



GETSTART



ETE Getstart

QUALITY TURBOCHARGER AND SPARE PARTS

ETP EUROPE SRL  
sales@etpeurope.com





ETP TECHNOLOGY CO., LIMITED is specialized in manufacturing turbocharger products with years of professional experience and have hundreds of models of turbochargers and spare parts, which have been made in high quality by European high turbo technology and great materials with very competitive prices, which are continuously improved time by time. The plant of ETP occupies more than 20000 square meters. We have research and development center, technical machine area, balancing area, assembling area, spare parts and finished products warehouse and hot & cold engine laboratory. With more than 20 years' experience, we provide series of turbo parts. As an experienced supplier, we always strive to ensure the highest standards in precision components by strictly enforcing quality assurance, as well as develop

a quality workforce to source highest quality products at a reasonable cost and ensure on-time delivery to our customers. Our products are exported to more than 30 countries and regions in the world and have won high compliment. Wherever you are located in the world, ETP can supply you with specialist engineers or parts that you need. We keep improving our management and updating measurement and experimentation since establishment. We have brought in advanced production lines for manufacturing turbochargers, and high-precision quality test equipment. Now we are equipped with dynamic balancing machines, high speed chra balancing machines, turbocharger ex-faexperimental platform etc. In our moulding area and casting area, there are Palmary Milling machine and Four-Axis Linkage machine, which help us

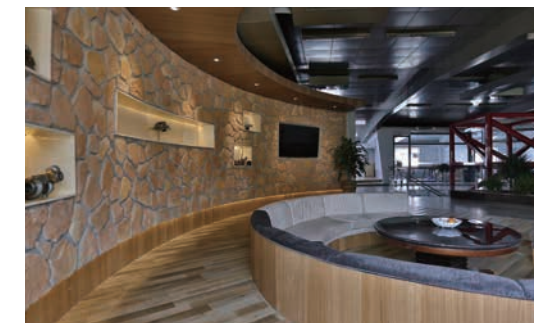

accomplish our productions effectively and precisely. Before packing, all products must take in the necessary and strict tests and inspections by experienced and trained inspector. We provide our clients well balanced core cartridges.

Besides that, we have the Three-Axis measuring instrument, which can offer our customers very précised production they need, so the quality is perfectly guaranteed.

In addition, we boast abundant fixed assets and professional technical personnel. Our company has experienced sales and after sales team, our professional and experienced engineers in R&D department have the ability to develop an average of 10-20 species of new models per month according to customer requirements. We are continuously improving our customer service in order to satisfy the customer's needs quickly and comprehensively. You can therefore rely on a strong, worldwide marketing and service network, which offers far more than just turbocharger know how.

Every part is developed according to the

original model in order to accurately match to the size required; therefore, every part can be freely changed as needed. We have sufficient experience in producing turbo according to samples or drawings. Every ETP Turbo replacement unit is guaranteed to be to Original Equipment standard, so you receive exactly the same unit originally fitted to your vehicle. ETP Turbo Partners supply these quality units to all reputable motor factors—so it is easy to make sure your vehicle benefits from ETP Turbo performance.

We dedicate ourselves to provide special models and services according to the different market characteristics. We aim to be the leading enterprise of turbocharger manufacture world widely.

Sincerely expecting to build mutual benefit cooperation with you in near future, waiting for you to join with us to create a more prosperous and splendid future together!



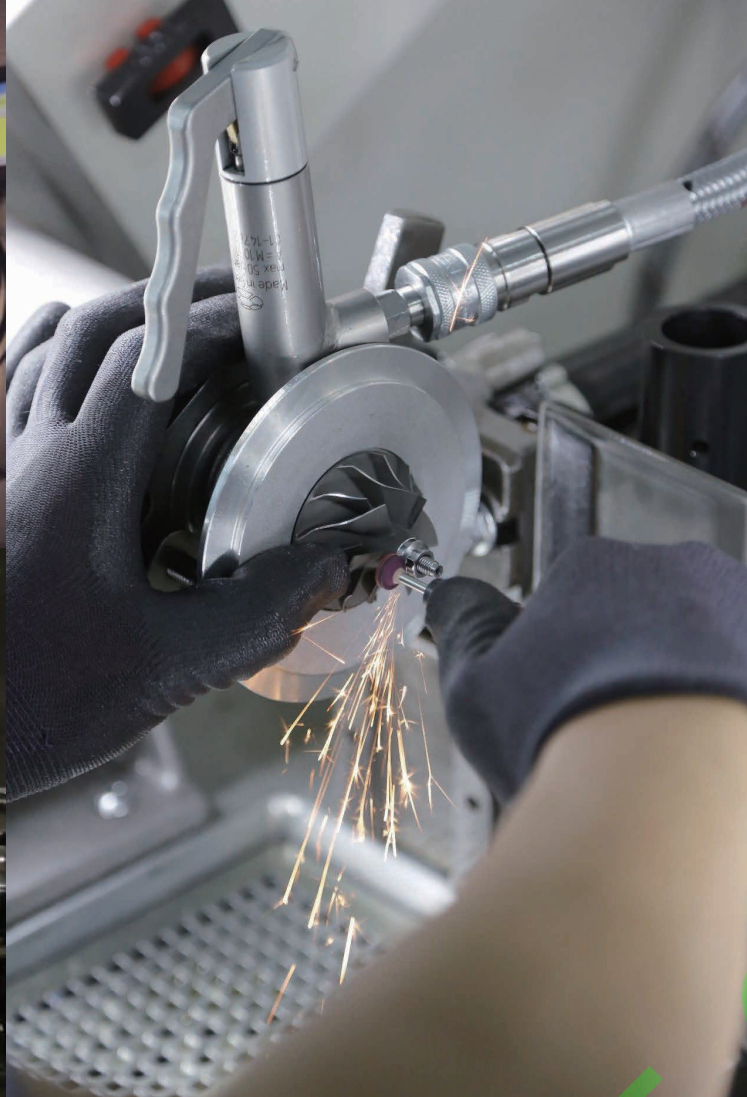

## Index

### **Core Assemblies** **PAGES 1 - 26**

A quick guide to CHRA/Cartridge Assemblies by turbocharger part number.

### **Turbocharger** **PAGES 27-42**

A quick guide to Turbocharger by turbocharger part number .

### **Nozzle Ring Assemblies** **PAGES 43-50**

A quick guide to Nozzle Ring Assemblies by turbocharger part number .

### **Shaft and Wheels** **PAGES 51-88**

A quick guide to parts available with cross reference information and detail size for identification.

### **Compressor Wheels** **PAGES 89-122**

A quick guide to parts available with cross reference information and detail size for identification.

### **Bearing Housings** **PAGES 123-148**

A quick guide to parts available with cross reference information and basic dimensions for identification.

### **Back /SealPlates** **PAGES 149-178**

A quick guide to parts available with cross reference information and detail size for identification.

### **EGR Valves System** **PAGES 179-182**

A quick guide to EGR Valves System by Reference and Make.

### **Core Assemblies** **PAGES 183 - 196**

Product number listing with cross reference information and images.

### **Turbocharger** **PAGES 197-202**

Product number listing with cross reference information and images.

### **Nozzle Ring Assemblies** **PAGES 203-207**

Product number listing with cross reference information and images.



QUALITY TURBOCHARGERS AND SPARE PARTS



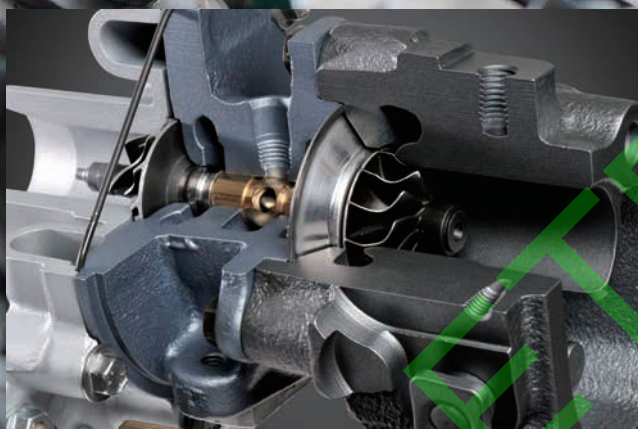

TURO & EGR SYSTEM

QUALITY TURBOCHARGERS AND SPARE PARTS

## Core Assemblies

A quick guide to CHRA/Cartridge Assemblies by turbocharger part number.







Turbo OE No.	Turbo Model	OE No.	ETP Code	Make	Make Model	Engine
Garrett						
452202-0003	GT1549S	433289-0042	660111	Landrover	Freelander	TCIE
452202-0004	GT1549S	433289-0042	660111	Landrover	Freelander	TCIE
452213-0002	GT1549S	433289-0087	660122	Otosan	Transit van	NA
452213-0003	GT1549S	433289-0087	660122	Otosan	Transit van	NA
452274-0004	GT1549S	433467-0012	660119	Nissan	Almera Tino 2.2dCi	YD22DDT 112HP
452274-0005	GT1549S	433467-0012	660119	Nissan	Almera 2.2dCi	YD22DDT 112HP
452274-0006	GT1549S	433467-0012	660119	Nissan	Almera Tino 2.2dCi	YD22DDT 112HP
452283-0003	GT1549S	433289-0042	660111	MG	ZR25	TCIE
452283-0003	GT1549S	433289-0042	660111	Rover	200/400/600/75Series	TCIE
454061-0006	GT1752H	433289-0010	660167	Fiat	NA	NA
454061-0007	GT1752H	433289-0010	660167	Fiat	NA	NA
454061-0008	GT1752H	433289-0010	660167	Fiat	Ducato	8140.43
454061-0008	GT1752H	433289-0010	660167	Iveco	Daily	8140.43
454061-0010	GT1752H	433289-0010	660167	Iveco	Daily	8140.43.2600
454061-0011	GT1752H	433289-0010	660167	Fiat	Ducato 2.8 JTD	8140.43.2600
454061-0012	GT1752H	433289-0010	660167	Fiat	NA	NA
454061-0014	GT1752H	433289-0010	660167	Fiat	NA	NA
454082-0002	GT1544S	433289-0116	660114	Audi	80 TDI-1.9L DI D	TDI B4
454097-0002	GT1544S	433289-0116	660114	Audi	A4 TDI-1.9L DI D	TDI 90HP
454097-0002	GT1544S	433289-0116	660114	Volkswagen	Passat TDI	TDI 90HP
454098-0001	GT1544S	433289-0014	660114	Opel	Vectra/Astra	20LC
454098-0002	GT1544S	433289-0077	660114	Opel	Vectra/Astra	20LC
454098-0002	GT1544S	433289-0077	660114	Opel	Vectra/Astra	20LC
454159-0001	GT1544S	433289-0014	660114	Volkswagen	Golf Mk.3 TDI	TDI90
454159-0001	GT1544S	433289-0014	660114	Audi	A3 TDI 1.9L DI D	TDI90
454159-0002	GT1544S	433289-0116	660114	Skoda	Octavia GLX	TDI90
454159-0002	GT1544S	433289-0116	660114	Volkswagen	Golf Mk.3 TDI	TDI90
454159-0002	GT1544S	433289-0116	660114	Audi	A3 TDI 1.9L DI D	TDI90
454000	GT1544S	433289-0116	660114	Audi	A3 TDI 1.9L DI D	TDI90
454135-0005	GT2052V(S2)	703891-0020	660184	Audi	A4/A6/A8/ALLROAD TDI V6	TDI V6
454135-0005	GT2052V(S2)	703891-0020	660184	Volkswagen	Passat TDI	TDI V6
454135-0008	GT2052V(S2)	703891-0109	660184	Audi	A4/A6/A8/ALLROAD TDI V6	TDI V6
454135-0008	GT2052V(S2)	703891-0109	660184	Skoda	Superb TDI	TDI V6
454135-0009	GT2052V(S1)	703891-0117	660184	Audi	A4/A6/A8 TDI V6	TDI V6
454135-0010	GT2052V(S2)	703891-0117	660184	Audi	A4/A6/A8/ALLROAD TDI V6	TDI V6
454187-0001	GT1544H	433289-0014	660114	Opel	Astra Eco D	17DTL
757246	GT2556V	35242112G	660187	Jeep	Cherokee 2.8 CRD (KJ)	R2816K5 (VM)
454197-0002	GT1238S	451548-0002	660102	Smart	Fortwo 0.6L	M160 55HP
454197-0003	GT1238S	451548-0002	660102	Smart	Fortwo 0.6L	M160 55HP
454219-0001	GT1549S	433289-0040	660120	Opel	Frontera	22HC
454229-0001	GT1549S	433289-0040	660120	Saab	900	22 HC TDI
454229-0001	GT1549S	433289-0040	660120	Opel	Sintra	22 HC TDI
454229-0003	GT1549S	433289-0040	660120	Opel	Sintra	22 HC TDI
454219-0003	GT1549S	433289-0040	660120	Opel	Frontera	22HC
454229-0003	GT1549S	433289-0040	660120	Saab	900	22 HC TDI
454231-0001	GT1749V(S1)	433395-0010	660138	Volkswagen	Passat TDI	TDI 110HP
454231-0001	GT1749V(S1)	433395-0010	660138	Audi	A3/A4/A6 TDI 1.9L	TDI 110HP
454231-0003	GT1749V(S1)	433395-0019	660138	Audi	A3/A4/A6 TDI 1.9L	TDI 110HP
454231-0003	GT1749V(S1)	433395-0019	660138	Volkswagen	Passat TDI	TDI 110HP

New products are developed continuously—Pls visit [www.etpeurope.com](http://www.etpeurope.com) or contact with ETP SalesTeam for the latest availability.

Turbo OE No.	Turbo Model	OE No.	ETP Code	Make	Make Model	Engine
454231-0004	GT1749V(S1)	433395-0019	660138	Audi	A3/A4/A6 TDI 1.9L	TDI 110HP
454231-0004	GT1749V(S1)	433395-0019	660138	Volkswagen	Passat TDI	TDI 110HP
706712-0001	GT1749V	433395-0019	660138	Volkswagen	Golf TDI	TDI 110HP
701854-0002	GT1749V	028145702N	660138	Volkswagen	Caddy II 1.9 TDI	ASV
454231-0007	GT1749V(S1)	454231-0007	660138	Audi	A3/A6 TDI-4cyl.-1.9L	TDI 110HP
454231-0002	GT1749V(S2)(9 Blades)	703890-0001	660147	Audi	A4/A6 TDI 1.9L	TDI 115HP
454231-0002	GT1749V(S2)(9 Blades)	703890-0001	660147	Volkswagen	Passat TDI	TDI 115HP
454231-0006	GT1749V(S2)(9 Blades)	454231-5013S	660147	Audi	A4 1.9 TDI (B5)	ATJ / AJM
454231-0008	GT1749V(S2)(9 Blades)	454231-5013S	660147	Audi	A4 1.9 TDI (B5)	ATJ / AJM
454231-0009	GT1749V(S2)(9 Blades)	454231-5013S	660147	Audi	A4 1.9 TDI (B5)	ATJ / AJM
454231-0010	GT1749V(S2)(9 Blades)	454231-5013S	660147	Audi	A4 1.9 TDI (B5)	ATJ / AJM
706712	GT1749V(S2)(9 Blades)	028145702T	660147	Volkswagen	Golf IV 1.9 TDI	AFN
454232-0001	GT1749V(S1)	433395-0020	660146	Volkswagen	Golf TDI	TDI 110HP
454232-0001	GT1749V(S1)	433395-0020	660146	Audi	A3 TDI	TDI 110HP
454232-0002	GT1749V(S2)	703890-0002	660142	Volkswagen	Beetle	TDI 110HP
454232-0002	GT1749V(S2)	703890-0002	660142	Skoda	Octavia TDI SLX	TDI 110HP
454232-0003	GT1749V(S1)	433395-0020	660146	Audi	A3 TDI/New Golf TDI	TDI 110HP
454232-0004	GT1749V(S1)	433395-0020	660146	Audi	A3 TDI/New Golf TDI	TDI 110HP
454232-0004	GT1749V(S1)	433395-0020	660146	Skoda	Octavia	TDI 110HP
454232-0005	GT1749V(S1)	433395-0020	660146	Volkswagen	Golf	TDI 110HP
454232-0005	GT1749V(S1)	433395-0020	660146	Audi	A3	TDI 110HP
454232-0005	GT1749V(S1)	433395-0020	660146	Skoda	Octavia	TDI 110HP
454232-0006	GT1749V(S2)	703890-0002	660142	Volkswagen	Beetle	TDI 110HP
454232-0006	GT1749V(S2)	703890-0002	660142	Skoda	Octavia TDI SLX	TDI 110HP
454232-0008	GT1749V(S2)	703890-0131	660142	Volkswagen	Golf	TDI 110HP
700447-0002	GT1549V(11 Blades)	700447-0002	660144	BMW	320D-4cyl.-2.0L	M47D E46/E39
700447-0001	GT1549V	706287-0001	660140	BMW	320D-4cyl.-2.0L	M47D E46/E39
700447-0003	GT1549V	706287-0001	660140	BMW	320D-4cyl.-2.0L	M47D E46/E39
700447-0004	GT1549V	706287-0001	660140	BMW	320D-4cyl.-2.0L	M47D E46
700447-0005	GT1549V	706287-0001	660140	BMW	320D-4cyl.-2.0L	M47D E46/E39
700447-0006	GT1549V	706287-0001	660140	BMW	320D-4cyl.-2.0L	M47D E46/E39
700447-0007	GT1549V	706287-0001	660140	BMW	320D-4cyl.-2.0L	M47D E46/E39
700447-0008	GT1549V	706287-0001	660140	BMW	320D-4cyl.-2.0L	M47D E46/E39
700830-0001	GT1544S	433289-0065	660116	Renault	Megane/Laguna dTi	F9Q730 ECO
700830-0003	GT1544S	433289-0065	660116	Renault	Megane/Scenic dTi	F9Q730 ECO
703753-0001	GT1544S	433289-0065	660116	Volvo	S40/V40	F9Q 730
703753-0001	GT1544S	433289-0065	660116	Volvo	S40/V40	F9Q 206
702339	GT1544S	46530592	660116	Fiat	Brava 1.9 TD 100S(182.AF/BF)	182A7.000
701855-0001	GT1749V(S1)	433395-0020	660146	Ford	Galaxy TDI 1.9L	TDI 110HP
701855-0001	GT1749V(S1)	433395-0020	660146	Seat	Alhambra TDI	TDI 110HP
701855-0001	GT1749V(S1)	433395-0020	660146	Volkswagen	Sharan TDI	TDI 110HP
701855-0002	GT1749V(S2)	703890-0002	660142	Seat	Alhambra TDI	TDI 115HP
701855-0002	GT1749V(S2)	703890-0002	660142	Volkswagen	Sharan TDI	TDI 115HP
701855-0003	GT1749V(S2)	703890-0002	660142	Ford	Galaxy TDI-4 cyl.-1.9L -DI D	PD UL115HP
701855-0004	GT1749V(S2)	703890-0131	660142	Volkswagen	Sharan TDI	Sharan TDI
701855-0006	GT1749V(S2)	703890-0151	660142	Volkswagen	Sharan TDI	TDI 115HP
701855-0006	GT1749V(S2)	703890-0151	660142	Seat	Alhambra TDI	TDI 115HP
702404-0002	GT1549O	433289-0146	660112	Renault	Master	G9T 720
703245-0001	GT1549S	433289-0079	660123	Renault	Megane/Laguna dCi	F9Q
703245-0001	GT1549S	433289-0143	660123	Renault	Megane dCi	F9Q

New products are developed continuously—Pls visit [www.etpeurope.com](http://www.etpeurope.com) or contact with ETP SalesTeam for the latest availability.





Turbo OE No.	Turbo Model	OE No.	ETP Code	Make	Make Model	Engine
703245-0002	GT1549S	433289-0143	660123	Renault	Laguna II 1.9 dCi	F8Q , F9Q DG4A
704361-0004	GT2256V	434766-0012	660191	BMW	330D-6cyl.-3.0L	M57D E46
704361-0005	GT2256V	434766-0012	660191	BMW	330D-6cyl.-3.0L	M57D E46
704361-0006	GT2256V	434766-0012	660191	BMW	330D-6cyl.-3.0L	M57D E46
704487-0001	GT1238S	451548-0002	660102	Smart	Fortwo 0.6L	M160-55HP
706006-0002	GT1549P	702378-0001	660107	Peugeot	NA	DW12ATED4/L4 4HW
706006-0003	GT1549P	702378-0005	660107	Citroen	C5 HDI	DW12ATED4/L4 4HW
706006-0004	GT1549P	702378-0015	660107	Citroen	C5 HDI	DW12ATED4/L4 4HW
706006-0004	GT1549P	702378-0015	660107	Peugeot	406 Coupe HDI	DW12ATED4/L4 4HW
706006-0004	GT1549P	702378-0015	660107	Peugeot	607 HDI(00-01)-4cyl.-2.2L	DW12ATED4/L4 4HW 136HP
706499-0001	GT1544Z	702315-0012	660106	Ford	Focus/Transit Connect 1.8TDCi	Duratorq
706499-0002	GT1544Z	702315-0012	660106	Ford	Focus/Transit Connect 1.8TDCi	Duratorq
707240-0001	GT1549P	702378-0013	660107	Citroen	Evasion(Synergie 2)-4cyl.-2.2L	DW12ATED4/L4 4HW 130HP
707240-0001	GT1549P	702378-0013	660107	Peugeot	NA	DW12ATED4/L4 4HW 130HP
707240-0001	GT1549P	702378-0013	660107	Fiat	Ulysse2-4cyl.-2.2L	4HW 128HP
707240-0001	GT1549P	702378-0013	660107	Lancia	Zeta2 126HP	DW12 TED4S
707240-0002	GT1549P	702378-0013	660107	Citroen	Evasion(Synergie 2)-4cyl.-2.2L	DW12ATED4/L4 4HW 130HP
707240-0002	GT1549P	702378-0013	660107	Peugeot	807	DW12ATED4/L4 4HW 130HP
707240-0002	GT1549P	702378-0013	660107	Fiat	Ulysse2-4cyl.-2.2L	4HW 128HP
707240-0002	GT1549P	702378-0013	660107	Lancia	Zeta2	DW12 TED4S 126HP
707240-0003	GT1549P	702378-0013	660107	Fiat	Ulysse2-4cyl.-2.2L	4HW 128HP
708639-0002	GT1749V	703890-0012	660157	Volvo	S40	F9Q
708639-0002	GT1749V	703890-0012	660157	Renault	Laguna II	F9Q
708639-0003	GT1749V	703890-0012	660157	Renault	Laguna II	F9Q
708639-0003	GT1749V	703890-0012	660157	Volvo	S40	F9Q
708639-0004	GT1749V	703890-0139	660157	Renault	Megane dCi	F9Q
708639-0005	GT1749V	703890-0164	660157	Renault	Laguna/Espace dCi	F9Q
708639-0006	GT1749V	703890-0164	660157	Renault	Laguna/Espace dCi	F9Q
708639-0007	GT1749V	703890-0233	660157	Renault	Megane dCi	F9Q800 120HP
708639-0008	GT1749V	703890-0233	660157	Renault	Megane dCi	F9Q800 120HP
708639-0010	GT1749V	703890-0302	660157	Renault	Megane dCi	F9Q800 120HP
708639-0010	GT1749V	703890-0302	660157	Volvo	S40/V40	D4192T3 115HP
708639-0010	GT1749V	703890-0302	660157	Renault	Espace IV dCi	F9Q/820 120HP
708639-0010	GT1749V	703890-0302	660157	Renault	Espace dCi	F9Q 120HP
708639-0010	GT1749V	703890-0302	660157	Renault	Laguna/Scenic dCi	F9Q756 120HP
708837-0001	GT1238S	451548-0002	660102	Smart	Fortwo 0.6L	M160 55HP
709835-0001	GT1852V	703890-0045	660173	Mercedes-Benz	E class	OM611W210
709835-0002	GT1852V	703890-0045	660173	Mercedes-Benz	E class	OM611W210
709836-0001	GT1852V	703890-0045	660173	Mercedes-Benz	Sprinter Van	OM611
709836-0003	GT1852V	703890-0045	660173	Mercedes-Benz	Sprinter Van	OM611
709836-0004	GT1852V	703890-0045	660173	Mercedes-Benz	Sprinter Van	OM611
726698-0001	GT1852V	A6110960899	660173	Mercedes-Benz	Sprinter I 211CDI/311CDI/411CDI	OM 611 DE 22 LA
726698-0002	GT1852V	A6110960899	660173	Mercedes-Benz	Sprinter I 211CDI/311CDI/411CDI	OM 611 DE 22 LA
726698-0003	GT1852V	A6110960899	660173	Mercedes-Benz	Sprinter I 211CDI/311CDI/411CDI	OM 611 DE 22 LA
726698-5003S	GT1852V	A6110960899	660173	Mercedes-Benz	Sprinter I 211CDI/311CDI/411CDI	OM 611 DE 22 LA
778794	GT1852V	703890-0045	660173	Mercedes-Benz	Sprinter I	OM 611 DE 22 LA
711006-0001	GT1852V	6110960999	660173	Mercedes-Benz	C-Klasse 220 CDI (W203)	OM611.962
711006-0003	GT1852V	6110960999	660173	Mercedes-Benz	C-Klasse 220 CDI (W203)	OM611.962
704412-0001	GT1852V	703890-0045	660173	Mercedes-Benz	E-Class 220/200 CDI	611
710060-0001	GT1752S	433352-0032	660166	Hyundai	H1 2.5CRDI-4cyl.-2.5L DI D	D4CB 140HP

New products are developed continuously—Pls visit [www.etpeurope.com](http://www.etpeurope.com) or contact with ETP SalesTeam for the latest availability.

Turbo OE No.	Turbo Model	OE No.	ETP Code	Make	Make Model	Engine
710415-0001	GT2052V	703891-0012	660177	BMW	525 D - 6 cyl. - 2.5L	M57D139
710415-0003	GT2052V	703891-0012	660177	BMW	525 D - 6 cyl. - 2.5L	M57D139
710811-0001	GT2256V	703891-0009	660189	Alfa-Romeo	156/166 JTD-5cyl.-2.4L DI D	839A6000 10 Valve 140HP
710811-0001	GT2256V	703891-0009	660189	Fiat	Marea JTD-5cyl.-2.4L DI D	M722.KT.24 138HP
710811-0001	GT2256V	703891-0009	660189	Lancia	Lybra	NA
710811-0002	GT2256V	703891-0009	660189	Alfa-Romeo	156/166 JTD-5cyl.-2.4L DI D	839A6000 10 Valve 140HP
710811-0002	GT2256V	703891-0009	660189	Fiat	Marea JTD-5cyl.-2.4L DI D	M722.KT.24 138HP
710811-0002	GT2256V	703891-0009	660189	Lancia	Thesis	NA
710812-0001	GT2256V	703891-0009	660189	Alfa-Romeo	166 JTD-5cyl.-2.4L DI D	NA
710812-0001	GT2256V	703891-0009	660189	Lancia	Aurelia	NA
710812-0002	GT2256V	703891-0009	660189	Lancia	Thesis	NA
711017-0003	GT2359V	703891-0031	660198	Mercedes-Benz	E class & S class	OM613
712077-0001	GT1749V(S2)	703890-0020	660150	Volkswagen	Passat TDI	PD UI
712077-0001	GT1749V(S2)	703890-0020	660150	Audi	A4/A6 TDI	PD UI
712078-0001	GT1749V(S2)	703890-0034	660149	Volkswagen	Golf TDI	PD UI
712078-0001	GT1749V(S2)	703890-0034	660149	Audi	A3 TDI	PD UI
712290-0001	GT1238S	451548-0002	660102	Smart	Fortwo 0.6L	M160 55HP
712290-0002	GT1238S	451548-0002	660102	Smart	Fortwo 0.6L	M160 55HP
712766-0001	GT1749V	703890-0033	660155	Fiat	Stilo/Marea/Punto/Multipla JTD-4cyl.-1.9L-DI D	M.724.198V
712766-0001	GT1749V(S2)	703890-0033	660155	Lancia	Lybra 1.9 JTD	M.724.198V
712766-0001	GT1749V	703890-0033	660155	Alfa Romeo	145/146/147/156 JTD-4cyl.-1.9L-DI D	M724.19.X8V
712766-0002	GT1749V	703890-0033	660155	Alfa Romeo	145/146/147/156 JTD-4cyl.-1.9L-DI D	M724.19.X8V
712766-0002	GT1749V	703890-0033	660155	Fiat	Stilo/Marea/Punto/Multipla JTD-4cyl.-1.9L-DI D	M.724.198V
712766-0002	GT1749V	703890-0033	660155	Lancia	Lybra 1.9 JTD	M724.19.X8V
712968-0001	GT1749V(S2)	703890-0002	660142	Seat	Toledo TDI	TDI
712968-0002	GT1749V(S2)	703890-0002	660142	Volkswagen	Caddy TDI	TDI
712968-0002	GT1749V(S2)	703890-0002	660142	Seat	Toledo TDI	TDI
712968-0003	GT1749V(S2)	703890-0002	660142	Seat	Toledo TDI	TDI
712968-0004	GT1749V(S2)	703890-0002	660142	Seat	Toledo TDI	TDI
712968-0005	GT1749V(S2)	703890-0002	660142	Volkswagen	Caddy TDI	PD UI
713517-0008	GT1749V	433395-0032	660133	Ford	Focus TDCi 1.8L	TDCi 100&115HP
713517-0009	GT1749V	433395-0032	660133	Ford	Focus TDCi 1.8L	TDCi 100&115HP
713517-0010	GT1749V	433395-0032	660133	Ford	Focus TDCi 1.8L	TDCi 100&115HP
713517-0011	GT1749V	433395-0032	660133	Ford	Focus TDCi 1.8L	TDCi 100&115HP
713517-0012	GT1749V	433395-0046	660133	Ford	Focus TDCi 1.8L	TDCi 100&115HP
713517-0015	GT1749V	433395-0032	660133	Ford	Focus TDCi (01-) 1.8L	F9DA 115HP
713517-0016	GT1749V	433395-0032	660133	Ford	Focus TDCi 1.8L	TDCi 100&115HP
713517-0017	GT1749V	433395-0032	660133	Ford	Focus TDCi 1.8L	TDCi 100&115HP
713517-0001	GT1749V	433395-0032	660133	Ford	Focus TDCi 1.8L	TDCi 100&115HP
713517-0002	GT1749V	433395-0032	660133	Ford	Focus TDCi 1.8L	TDCi 100&115HP
713517-0003	GT1749V	433395-0032	660133	Ford	Focus TDCi 1.8L	TDCi 100&115HP
713517-0004	GT1749V	433395-0032	660133	Ford	Focus TDCi 1.8L	TDCi 100&115HP
713517-0005	GT1749V	433395-0032	660133	Ford	Focus TDCi 1.8L	TDCi 100&115HP
713517-0006	GT1749V	433395-0032	660133	Ford	Focus TDCi 1.8L	TDCi 100&115HP
713517-0007	GT1749V	433395-0032	660133	Ford	Focus TDCi 1.8L	TDCi 100&115HP
713517-5016S	GT1749V	433395-0032	660133	Ford	Focus TDCi 1.8L	TDCi 100&115HP
713667-0001	GT1549S	433289-0125	660124	Citroen	Jumpy/Evasion/Evasion 2 HDI 2.0L	DW 10ATED4S
713667-0001	GT1549S	433289-0125	660124	Peugeot	806/807	DW 10ATED4S
713667-0002	GT1549S	433289-0125	660124	Citroen	Jumpy/Evasion/Evasion 2 HDI 2.0L	DW 10ATED4S
713672-0002	GT1749V(S1)	433395-0020	660146	Volkswagen	Golf TDI	PDUL

New products are developed continuously—Pls visit [www.etpeurope.com](http://www.etpeurope.com) or contact with ETP SalesTeam for the latest availability.





Turbo OE No.	Turbo Model	OE No.	ETP Code	Make	Make Model	Engine
713672-0002	GT1749V(S1)	433395-0020	660146	Audi	A3 TDI 1.9L DI D	PDUL
713673-0001	GT1749V	703890-0002	660142	Volkswagen	Golf TDI	PDUL
713673-0002	GT1749V(S2)	703890-0002	660142	Audi	A3 TDI-4cyl.-1.9L DI D	PD UL 115HP
713673-0002	GT1749V(S2)	703890-0002	660142	Volkswagen	Golf TDI	PD UL
713673-0003	GT1749V(S2)	703890-0131	660142	Volkswagen	Golf /Sharan TDI	PD UL 115HP
713673-0003	GT1749V(S2)	703890-0131	660142	Audi	A3 TDI 1.9L	PD UL 115HP
713673-0004	GT1749V(S2)	703890-0151	660142	Volkswagen	Golf /Sharan TDI	PD UL 115HP
713673-0004	GT1749V(S2)	703890-0151	660142	Ford	Galaxy TDI-4cyl.-1.9L DI D	PD UL 115HP
713673-0004	GT1749V(S2)	703890-0151	660142	Audi	A3 TDI-4 cyl.-1.9L DI D	PD UL 115HP
713673-0005	GT1749V	703890-0151	660142	Volkswagen	Golf /Sharan TDI	PD UL 115HP
713673-0005	GT1749V(S2)	703890-0151	660142	Ford	Galaxy TDI-4 cyl.-1.9L DI D	PD UL 115HP
713673-0005	GT1749V(S2)	703890-0151	660142	Audi	A3 TDI-4 cyl.-1.9L DI D	115HP
713673-0006	GT1749V(S2)	703890-0151	660142	Audi	A3 TDI-4 cyl.-1.9L DI D	115HP
713673-0006	GT1749V(S2)	703890-0151	660142	Ford	Galaxy TDI-4 cyl.-1.9L DI D	PD UL 115HP
714467-0003	GTA1749VM	433395-0025	660161	Ford	Mondeo TDCi/Transit Di-4 cyl.-2.0L DI D	Duratorq DL 125HP
714467-0004	GTA1749VM	433395-0030	660161	Ford	Mondeo TDCi/Transit Di-4 cyl.-2.0L DI D	Duratorq DL 125HP
714467-0005	GTA1749VM	433395-0030	660161	Ford	Mondeo TDCi/Transit Di-4 cyl.-2.0L DI D	Duratorq DL 125HP
714467-0007	GTA1749VM	433395-0030	660161	Ford	Mondeo TDCi/Transit Di-4 cyl.-2.0L DI D	Duratorq DL 125HP
714467-0008	GTA1749VM	714467-0008	660161	Ford	Mondeo TDCi/Transit Di-4 cyl.-2.0L DI D	Duratorq DL 125HP
714467-0013	GTA1749VM	714467-0013	660161	Ford	Mondeo TDCi/Transit Di-4 cyl.-2.0L DI D	Duratorq DL 125HP
714467-0014	GTA1749VM	714467-0014	660161	Ford	Mondeo TDCi/Transit Di-4 cyl.-2.0L DI D	Duratorq DL 125HP
715843-0001	GT1749S	433352-0031	660164	Hyundai	Van/Ligt Truck (01-)2.5L D	4D56 TCi
715910-0001	GT2256V	703891-0024	660190	Mercedes-Benz	E270 2.7CDI	OM642 Euro4 188HP
715910-0002	GT2256V	703891-0024	660190	Mercedes-Benz	E270 2.7CDI	OM642 Euro4 188HP
715924-0001	GT1749S	433352-0031	660164	Kia	Frontier/Pregio	4D56 TCi Euro III
715924-0002	GT1749S	433352-0031	660164	Hyundai	Van/Ligt Truck (01-)2.5L D	4D56 TCi
715924-0003	GT1749S	433352-0031	660164	Kia	Frontier/Pregio	4D56 TCi Euro III
712924-0004	GT1749S	433352-0031	660164	Hyundai	Porter H-100 Light Truck	4D56 TCi Euro III
716213-0001	GT1749V(S2)	703890-0013	660131	Audi	A3 TDI	PD UI
716213-0001	GT1749V(S2)	703890-0013	660131	Volkswagen	Golf/Bora TDI	PD UI
716215-0001	GT1749V(S2)	703890-0020	660150	Volkswagen	Passat TDI	PD UI
716215-0001	GT1749V(S2)	703890-0020	660150	Audi	A4/A6 TDI	PD UI
716216-0001	GT1749V(S2)	703890-0034	660149	Volkswagen	Golf/Bora TDI	PD UI
716216-0001	GT1749V(S2)	703890-0034	660149	Audi	A3 TDI 1.9L DI D	PD UI
716419-0002	GT1749V(S2)	703890-0020	660142	Volkswagen	Beetle TDI	PD UI
716625-0001	GT2256V	703891-0009	660189	Alfa Romeo	156, 166 JTD	M722.24, M72224 Euro-3
716665-0001	GT1749V	703890-0043	660136	Alfa Romeo	147/156 JTD-4cyl.-1.9L D ID	M724.19 140HP
716665-0001	GT1749V	703890-0043	660136	Fiat	Stilo 1.9JTD-4cyl.-1.9L D ID	M724.19 140/150HP
716665-0001	GT1749V	703890-0043	660136	Lancia	Lybra 1.9JTD	M724.19 140HP
716665-0002	GT1749V	703890-0043	660136	Fiat	Stilo 1.9JTD-4cyl.-1.9L D ID	M724.19 140/150HP
716665-0002	GT1749V	703890-0043	660136	Lancia	Lybra 1.9JTD	M724.19 140HP
716665-0002	GT1749V	703890-0043	660136	Alfa Romeo	156 JTD	M724.19 140HP
716665-0002	GT1749V	703890-0043	660136	Alfa Romeo	147/156 JTD-4cyl.-1.9L D ID	M724.19 140HP
716860-0001	GT1749V(S2)	703890-0034	660149	Audi	A3 TDI 1.9L DI D	PD UI
716860-0001	GT1749V(S2)	703890-0034	660149	Volkswagen	Golf TDI	PD UI
716860-0002	GT1749V(S2)	703890-0034	660149	Volkswagen	Golf TDI	PD UI
716860-0002	GT1749V(S2)	703890-0034	660149	Audi	A3 TDI 1.9L DI D	PD UI
716860-0003	GT1749V(S2)	703890-0060	660149	Audi	A3 TDI 1.9L DI D	PD UI
716860-0003	GT1749V(S2)	703890-0060	660149	Volkswagen	Golf TDI	PD UI
717345-0002	GT1549S	433289-0079	660123	Renault	Laguna/Scenic/Megane dCi	F9Q

New products are developed continuously—Pls visit [www.etpeurope.com](http://www.etpeurope.com) or contact with ETP SalesTeam for the latest availability.

Turbo OE No.	Turbo Model	OE No.	ETP Code	Make	Make Model	Engine
717348-0001	GT1549S	433289-0079	660123	Renault	Megane/Kangoo	F9Q 782
717348-0001	GT1549S	433289-0079	660123	Volvo	S40/V40	F9Q 782
717348-0002	GT1549S	433289-0079	660123	Renault	Clio/Megane/Kangoo	F9Q
717478-0001	GT1749V	703890-0121	660158	BMW	320d	M47TU
717478-0002	GT1749V	703890-0121	660158	BMW	320d	M47TU
717478-0003	GT1749V	703890-0121	660158	BMW	320d	M47TU
717478-0004	GT1749V	703890-0121	660158	BMW	320d	M47TU
717478-0005	GT1749V	703890-0121	660158	BMW	320d	M47TU
717478-0006	GT1749V	703890-0121	660158	BMW	320d	M47TU
717662-0001	GT2256V	703891-0009	660189	Alfa-Romeo	166(02-) JTD 2.4L DI D	NA
717662-0002	GT2256V	703891-0009	660189	Alfa-Romeo	166(02-) JTD 2.4L DI D	NA
717858-0001	GT1749V(S2)	703890-0020	660150	Volkswagen	Passat TDI	PD UI 130HP
717858-0001	GT1749V(S2)	703890-0020	660150	Audi	A4/A6 TDI	PD UI 130HP
717858-0002	GT1749V(S2)	703890-0055	660150	Volkswagen	Passat TDI	PD UI 130HP
717858-0002	GT1749V(S2)	703890-0055	660150	Audi	A4/A6 TDI	PD UI 130HP
717858-0003	GT1749V(S2)	703890-0055	660150	Volkswagen	Passat TDI	PD UI 130HP
717858-0003	GT1749V(S2)	703890-0055	660150	Audi	A4/A6 TDI	PD UI 130HP
717858-0004	GT1749V(S2)	703890-0129	660150	Audi	A4/A6 TDI 1.9L	PD UI 130HP
717858-0004	GT1749V(S2)	703890-0129	660150	Skoda	Superb Tdi	PD UI 130HP
717858-0004	GT1749V(S2)	703890-0129	660150	Volkswagen	Passat TDI	PD UI 130HP
717858-0005	GT1749V(S2)	703890-0149	660150	Volkswagen	Passat TDI	PD UI 130HP
717858-0005	GT1749V(S2)	703890-0149	660150	Skoda	Superb Tdi	PD UI 130HP
717858-0005	GT1749V(S2)	703890-0149	660150	Audi	A6 TDI 1.9L	PD UI 130HP
717858-0006	GT1749V(S2)	703890-0149	660150	Volkswagen	Passat TDI	PD UI 130HP
717858-0006	GT1749V(S2)	703890-0149	660150	Audi	A6 TDI 1.9L	PD UI 130HP
717858-0007	GT1749V(S2)	703890-0210	660150	Audi	A6 TDI 1.9L	PD UI 130HP
717858-0007	GT1749V(S2)	703890-0210	660150	Volkswagen	Passat TDI	PD UI 130HP
717858-0008	GT1749V(S2)	703890-0210	660150	Audi	A4/A6 TDI 1.9L	PD UI 130HP
717858-0009	GT1749V(S2)	703890-0210	660150	Audi	A6 TDI 1.9L	PD UI 130HP
761437	GT1749V	035145702H	660150	Audi	A4 1.9 TDI (B7)	BKE / BRB
729041	GT1749V	28231-27900	660150	Hyundai	Santa Fe 2.0 CRDi	D4EA-V
718089-0004	GT1852V	703890-0102	660174	Renault	Avantime dCi	G9T700
718089-0005	GT1852V	703890-0102	660174	Renault	Laguna (02-) 2.2L D	G9T702 150HP
718089-0005	GT1852V	703890-0138	660174	Renault	Avantime/Vel Satis dCi	G9T700
718089-0006	GT1852V	703890-0138	660174	Renault	Avantime/Vel Satis dCi	G9T700
718089-0006	GT1852V	703890-0138	660174	Renault	Laguna (02-) 2.2L D	G9T702 150HP
718089-0008	GT1852V	718089-0008	660174	Renault	Avantime/Vel Satis dCi	G9T700
718089-0008	GT1852V	718089-0008	660174	Renault	Espace/Laguna dCi	G9T702 150HP
720244	GT1549S	433289-0153	660121	Renault	Mater/Traffic 2.2dCi	G9T722 90HP
720244	GT1549S	433289-0153	660121	Vauxhall	Movano 2.2DTi	G9T720/F722 90HP
720855-0001	GT1749V	703890-0060	660149	Volkswagen	Golf	PD UI
720855-0001	GT1749V	703890-0060	660149	Audi	A3 TDI-4cyl.-1.9L DI D	PD UI
721021-0001	GT1749V	703890-0013	660131	Volkswagen	Golf/Bora TDI	PD UI
721021-0001	GT1749V	703890-0013	660131	Audi	A3 TDI-4cyl.-1.9L DI D	PD UI
721021-0003	GT1749V	703890-0128	660131	Audi	A3 TDI-4cyl.-1.9L DI D	NA
721021-0004	GT1749V	703890-0137	660131	Volkswagen	Golf/Bora TDI	PD UI
721021-0004	GT1749V	703890-0137	660131	Audi	A3 TDI-4cyl.-1.9L DI D	PD UI
721021-0005	GT1749V	703890-0137	660131	Audi	A3 TDI-4cyl.-1.9L DI D	PD UI
721021-0005	GT1749V	703890-0137	660131	Volkswagen	Golf/Bora TDI	PD UI
721164-0003	GT1749V	701864-0020	660141	Toyota	Previa/Estima	O21Y

New products are developed continuously—Pls visit [www.etpeurope.com](http://www.etpeurope.com) or contact with ETP SalesTeam for the latest availability.





Turbo OE No.	Turbo Model	OE No.	ETP Code	Make	Make Model	Engine
721164-0004	GT1749V	701567-0020	660141	Toyota	Rav 4	O21Y
721164-0005	GT1749V	701567-0020	660141	Toyota	Avensis	1CD-FTV 113HP
721164-0009	GT1749V	701567-0020	660141	Toyota	Advensis	1CD-FTV 113HP
721164-0010	GT1749V	701567-0020	660141	Toyota	Rav 4	1CD-FTV 113HP
721164-0011	GT1749V	701567-0020	660141	Toyota	Avensis	1CD-FTV 113HP
721164-0012	GT1749V	701567-0020	660141	Toyota	Rav 4	1CD-FTV 113HP
721164-0013	GT1749V	701567-0020	660141	Toyota	Previa(05-) 2.0L D	1CD-FTV 113HP
721164-0014	GT1749V	701567-0020	660141	Toyota	Previa	1CD-FTV 113HP
724639-0002	GT2052V	702793-0024	660176	Nissan	Mistral 3.0D	ZD30ETI 156HP
724639-0004	GT2052V	702793-0024	660176	Nissan	NA	ZD30ETI 156HP
724639-0006	GT2052V	702793-0024	660176	Nissan	Patrol 3.0D	ZD30ETI 156HP
724808-0001	GT1238S	451548-0002	660102	Smart	Fortwo 0.6L	M160 55HP
724930-0002	GT1749V	703890-0123	660152	Volkswagen	Golf TDI	PD UI
724930-0002	GT1749V	703890-0123	660152	Audi	A3 TDI-4cyl.-2.0L DI D	PD UI
724930-0004	GT1749V	703890-0160	660152	Volkswagen	Golf TDI	PD UI
724930-0004	GT1749V	703890-0160	660152	Audi	A3 TDI-4cyl.-2.0L DI D	PD UI
724930-0006	GT1749V	703890-0160	660152	Volkswagen	Golf TDI	PD UI
724930-0006	GT1749V	703890-0160	660152	Audi	A3 TDI-4cyl.-2.0L DI D	PD UI
724930-0008	GT1749V	703890-0160	660152	Audi	A3 TDI-4cyl.-2.0L DI D	PD UI
720855-0001	GT1749V	703890-0160	660152	Audi	A3 1.9 TDI (8L)	ASZ
720855-0003	GT1749V	703890-0160	660152	Audi	A3 1.9 TDI (8L)	ASZ
720855-0004	GT1749V	703890-0160	660152	Audi	A3 1.9 TDI (8L)	ASZ
720855-0006	GT1749V	703890-0160	660152	Audi	A3 1.9 TDI (8L)	ASZ
724961-0001	GT1238S	451548-0002	660102	Smart	Fortwo 0.6L	M160 55HP
724961-0002	GT1238S	451548-0002	660102	Smart	Fortwo 0.6L	M160 55HP
724961-0003	GT1238S	451548-0002	660102	Smart	Fortwo 0.6L	M160 55HP
725364-0004	GT2556V	CH725364-04	660193	BMW	530D&730D-6cyl.-3.0L	M57TU/TU2 214HP
725364-0006	GT2556V	CH725364-04	660193	BMW	530D&730D-6cyl.-3.0L	M57TU/TU2 214HP
725364-0007	GT2556V	CH725364-04	660193	BMW	530D&730D-6cyl.-3.0L	M57TU/TU2 214HP
725364-0012	GT2556V	CH725364-04	660193	BMW	530D&730D-6cyl.-3.0L	M57TU/TU2 214HP
725364-0018	GT2556V	CH725364-04	660193	BMW	530D&730D-6cyl.-3.0L	M57TU/TU2 214HP
725364-0021	GT2556V	CH725364-04	660193	BMW	530D&730D-6cyl.-3.0L	M57TU/TU2 214HP
726683-0001	GT1549P	702378-0015	660107	Peugeot	406 Coupe HDI	DW12ATED4/L4 4HW
726683-0001	GT1549P	702378-0015	660107	Peugeot	406 HDI	DW12ATED4/L4 4HW
726683-0001	GT1549P	702378-0015	660107	Peugeot	607 HDI(00-01)-4cyl.-2.2L	DW12ATED4/L4 4HW 136HP
726683-0001	GT1549P	702378-0015	660107	Citroen	C5 HDI-4cyl.-2.2L DI D	DW12ATED4/L4 4HW
727211-0001	GT1238S	451548-0002	660102	Smart	Fortwo 0.6L	M160 55HP
728989-0003	GT2556V	CH728989-03	660193	BMW	330D&X3 3.0D-6cyl.-3.0L	M57TU 201HP
728989-0007	GT2556V	CH728989-03	660193	BMW	330D&X3 3.0D-6cyl.-3.0L	M57TU 201HP
728989-0010	GT2556V	CH728989-03	660193	BMW	330D&X3 3.0D-6cyl.-3.0L	M57TU 201HP
728989-0015	GT2556V	CH728989-03	660193	BMW	330D&X3 3.0D-6cyl.-3.0L	M57TU 201HP
728989-0016	GT2556V	CH728989-03	660193	BMW	330D&X3 3.0D-6cyl.-3.0L	M57TU 201HP
728989-0018	GT2556V	CH728989-03	660193	BMW	330D&X3 3.0D-6cyl.-3.0L	M57TU 201HP
733952-0001	GT1752S	433352-0032	660166	Kia	Sorento(03-)2.5CRDi-4cyl.-2.5L DI D	D4CB 140HP
736168-0001	GT1749MV	CH777251-01	660148	Alfa Romeo	147 JTD-4cyl.-1.9L DI D	937A3000 118HP
736168-0002	GT1749MV	CH777251-01	660148	Alfa Romeo	147 JTD-4cyl.-1.9L DI D	937A3000 118HP
736168-0003	GT1749MV	CH777251-01	660148	Alfa Romeo	147 1.9JTD	937A3000 118HP
736168-0003	GT1749MV	CH777251-01	660148	Alfa Romeo	156 1.9JTD	937A3000 118HP
736168-0003	GT1749MV	CH777251-01	660148	Fiat	Stilo 1.9JTD	M737AT.197 120HP
736168-0003	GT1749MV	CH777251-01	660148	Lancia	Lybra 1.9JTD	M737AT.197 120HP

New products are developed continuously—Pls visit [www.etpeurope.com](http://www.etpeurope.com) or contact with ETP SalesTeam for the latest availability.

Turbo OE No.	Turbo Model	OE No.	ETP Code	Make	Make Model	Engine
738123-0001	GT1549S	433289-0219	660123	Renault	Megane dCi (05-)	F9Q
738123-0003	GT1549S	433289-0256	660123	Renault	Megane dCi (05-)	F9Q
740611-0002	GT1544V	CH740611-03	660110	Hyundai	Accent 1.5CRDi	U1.5L 110HP
740611-0002	GT1544V	CH740611-03	660110	Hyundai	Getz 1.5CRTD	D4F4 109HP
740611-0002	GT1544V	CH740611-03	660110	Kia	Rio 1.5CRDi	D4FA 108HP
740611-0002	GT1544V	CH740611-03	660110	Kia	Cee'd SW 1.6CRDi	D4FB 113HP
740611-0002	GT1544V	CH740611-03	660110	Kia	Pro Cee'd SW 1.6CRDi	D4FB 113HP
740611-0002	GT1544V	CH740611-03	660110	Kia	Cerato 1.5CRDi	D4FA 101HP
740611-0003	GT1544V	CH740611-03	660110	Hyundai	Getz 1.5CRTD	D4F4 87HP
742730-0001	GT2256V	CH724730-04	660197	BMW	730D-6cyl.-3.0L DI D	M57 TU Euro4 214HP
742730-0003	GT2256V	CH724730-04	660197	BMW	530D 2.9L DI D	M57 TU Euro4 214HP
742730-0004	GT2256V	CH724730-04	660197	BMW	530D-6cyl.-3.0L DI D	M57 TU Euro4 214HP
742730-0015	GT2256V	CH724730-04	660197	BMW	530D(03-) 2.9L DI D	M57 TU Euro4 214HP
742730-0018	GT2256V	CH724730-04	660197	BMW	530D-6cyl.-3.0L DI D	M57 TU Euro4 214HP
750030-0001	GT1544V	750030-0001	660109	Peugeot	206 Hdi(05-)-1.6LD	DV6TED4 110HP
750030-0002	GT1544V	750030-0002	660109	Peugeot	206 Hdi(05-)-1.6LD	DV6TED4 110HP
750080-0001	GT2056V	CH750080-18	660179	BMW	525D(E60/E61) 2.5D	M57TU 194HP
750080-0007	GT2056V	CH750080-18	660179	BMW	525D(E60/E61) 2.5D	M57TU 194HP
750080-0013	GT2056V	CH750080-18	660179	BMW	525D(E60/E61) 2.5D	M57TU 194HP
750080-0015	GT2056V	CH750080-18	660179	BMW	525D(E60/E61) 2.5D	M57TU 194HP
750080-0017	GT2056V	CH750080-18	660179	BMW	525D(E60/E61) 2.5D	M57TU 194HP
750080-0018	GT2056V	CH750080-18	660179	BMW	525D(E60/E61) 2.5D	M57TU 194HP
750431-0004	GT1749V	703890-0121B	660159	BMW	320 D-4cyl.-2.0L	M47TU-DID 147HP
750431-0006	GT1749V	703890-0121B	660159	BMW	320 D-4cyl.-2.0L	M47TU-DID 147HP
750431-0009	GT1749V	703890-0121B	660159	BMW	320 D-4cyl.-2.0L	M47TU-DID 147HP
750431-0010	GT1749V	703890-0121B	660159	BMW	320d/520d	M47TU OL 147HP
750431-0012	GT1749V	703890-0121B	660159	BMW	320 D-4cyl.-2.0L	M47TU-DID 147HP
750431-0015	GT1749V	703890-0121B	660159	BMW	320 D-4cyl.-2.0L	M47TU-DID 147HP
750639-0002	GT2256V	703891-0009	660189	Alfa-Romeo	156(03-) JTD 2.4L DI D	841G000 20 Valve 175HP
751418-0002	GT1444V	751418-0002	660104	Toyota	Yaris/Corolla 1.4LD	1ND 74HP
758870-0001	GT1444V	758870-0001	660104	Toyota	Yaris/Corolla 1.4LD	1ND-74HP
751768-0003	GT1549S	433289-0256	660123	Renault	Megane dCi (02-)	F9Q
751768-0004	GT1549S	433289-0143	660123	Opel/Vauxhall	Movano	F9Q W
751768-0004	GT1549S	433289-0143	660123	Opel/Vauxhall	Vivaro	F9Q 760
751768-0004	GT1549S	433289-0143	660123	Opel/Vauxhall	Vivaro	F9Q 718
751768-0004	GT1549S	433289-0143	660123	Renault	Megane/Scenic dCi	F9Q 732/3 105HP
751768-0004	GT1549S	433289-0143	660123	Renault	Laguna dCi	F9Q 740 100HP
751768-0004	GT1549S	433289-0143	660123	Renault	Laguna dCi	F9Q 718 110HP
751768-0004	GT1549S	433289-0143	660123	Renault	Clio/Megane/Trafic dCi	F9Q 782/6
751768-0004	GT1549S	433289-0143	660123	Volvo	S40/V40	D4192T4 102HP
751768-0004	GT1549S	433289-0143	660123	Renault	Kangoo-80HP	F9Q 786
751768-0004	GT1549S	433289-0143	660123	Mitsubishi	Carisma di-d	F9Q 1
751768-0004	GT1549S	433289-0143	660123	Opel/Vauxhall	Movano	F9Q T
751768-0004	GT1549S	433289-0143	660123	Renault	Megane dCi	F9Q 733
751851-0002	GT1646V	CH751851-03	660126	Volkswagen	Touran TDI	BKC
751851-0002	GT1646V	CH751851-03	660126	Audi	A3 TDI	R4 2 Valve/BKC
751851-0003	GT1646V	CH751851-03	660126	Volkswagen	Golf/Touran TDI	R4 2 Valve
751851-0003	GT1646V	CH751851-03	660126	Volkswagen	Touran TDI	BKC
751851-0003	GT1646V	CH751851-03	660126	Audi	A3 TDI	R4 2 Valve/BKC
751851-0003	GT1646V	CH751851-03	660126	Seat	Altea TDI	R4 2 Valve

New products are developed continuously—Pls visit [www.etpeurope.com](http://www.etpeurope.com) or contact with ETP SalesTeam for the latest availability.



Turbo OE No.	Turbo Model	OE No.	ETP Code	Make	Make Model	Engine
753392-0001	GT2260V	CH753392-01	660192	BMW	X5 3.0D-6cyl.-3.0L	M57N TU E53
753392-0003	GT2260V	CH753392-03	660192	BMW	X5 3.0D-6cyl.-3.0L	M57N TU Euro3
753392-0009	GT2260V	CH753392-03	660192	BMW	X5 3.0D-6cyl.-3.0L	M57N TU Euro3
753392-0015	GT2260V	CH753392-03	660192	BMW	X5 3.0D-6cyl.-3.0L	M57N TU Euro3
753392-0016	GT2260V	CH753392-03	660192	BMW	X5 3.0D-6cyl.-3.0L	M57N TU Euro3
753392-0017	GT2260V	CH753392-03	660192	BMW	X5 3.0D-6cyl.-3.0L	M57N TU Euro3
753392-0018	GT2260V	CH753392-03	660192	BMW	X5 3.0D-6cyl.-3.0L	M57N TU Euro3
753420-0002	GT1544V	753420-0002	660109	Citroen	Picasso/C5 HDI-4cyl-1.6L DI D	DV6TED4
753420-0002	GT1544V	753420-0002	660109	Ford	Mondeo-4cyl.-1.6L DI D	DV6TED4
753420-0003	GT1544V	753420-0003	660109	Citroen	Picasso/C3/C5 HDI-4cyl-1.6L DI D	DV6TED4
753420-0003	GT1544V	753420-0003	660109	Ford	Mondeo-4cyl.-1.6L DI D	DV6TED4
753420-0004	GT1544V	753420-0004	660109	Peugeot	206/307Hdi 110HP(05-)1.6LD	DV6TED4
753420-0004	GT1544V	753420-0004	660109	Citron	C5 HDI-4cyl.-1.6L DI D	NA
753420-0004	GT1544V	753420-0004	660109	Ford	Mondeo-4cyl.-1.6L DI D	DV6TED4
753420-0005	GT1544V	753420-0005	660109	Citroen	Picasso/C3/C5 HDI-4cyl-1.6L DI D	DV6TED4
753420-0005	GT1544V	753420-0005	660109	Ford	Mondeo-4cyl.-1.6L DI D	DV6TED4
753847-0002	GTA1749V	753847-0002	660132	Ford	Focus Tdci-4cyl.-2.0L-DI D	DW10BTED4
753847-0006	GTA1749V	753847-0006	660132	Ford	C-Max Tdci-4cyl.-2.0L-DI D	DW10BTED4
740080-0001	GT1749V	CH767835-01	660137	Opel	Zafira CDTi 1.9L	Z19DT
755042-0001	GT1749MV	CH767835-01	660137	Fiat	Croma JTD-4cyl.-1.9L DI D	192A-1000/3000 120HP
755042-0002	GT1749MV	CH767835-01	660137	Fiat	Croma JTD-4cyl.-1.9L DI D	192A-1000/3000 120HP
755042-0003	GT1749MV	CH767835-01	660137	Fiat	Croma JTD-4cyl.-1.9L DI D	192A-1000/3000 120HP
760822-0001	GT1749MV	760822-0001	660137	Fiat	Grande Punto JTD-4cyl.-1.9L DI D	939A-1000/7000 8 Valve Euro4 118HP
760822-0002	GT1749MV	CH767837-01	660137	Fiat	Grande Punto JTD-4cyl.-1.9L DI D	939A-1000/7000 8 Valve Euro4 118HP
767835-0001	GT1749MV	CH767835-01	660137	Fiat	Croma JTD-4cyl.-1.9L DI D	192A-1000/3000 120HP
767837-0001	GT1749MV	CH767837-01	660137	Fiat	Grande Punto JTD-4cyl.-1.9L DI D	939A-1000/7000 8 Valve Euro4 118HP
755046-0001	GT1749MV	CH773720-01	660134	Fiat	Croma 1.9JTD	Z19DTH 150HP
755046-0002	GT1749MV	CH773720-01	660134	Fiat	Croma 1.9JTD	Z19DTH 150HP
757886-0003	GTB1649V	CH757886-03	660127	Hyundai	Tucson CRTD-4cyl.-2.0L D	D4EA-V 138HP
757886-0004	GTB1649V	CH757886-03	660127	Hyundai	Sonata CRDi-4cyl.-2.0L D	D4EA 138HP
758219-0002	GT1749V	758219-0002	660139	Volkswagen	Passat TDI 140	Euro 4
758219-0003	GT1749V	758219-0003	660139	Volkswagen	Passat TDI 140	2.0TDI 4 valve
758219-0003	GT1749V	758219-0003	660139	Audi	A4/A6 TDI 140	2.0TDI 4 valve
758351-0003	GTB2260VK	758351-0003	660196	BMW	530/730D	M57 TU2 EU4
758351-0005	GTB2260VK	758351-0005	660196	BMW	530/730D	M57 TU2 EU4
758351-0009	GTB2260VK	758351-0009	660196	BMW	530/730D	M57 TU2 EU4
758351-0013	GTB2260VK	758351-0013	660196	BMW	530/730D	M57 TU2 EU4
758351-0015	GTB2260VK	758351-0015	660196	BMW	530/730D	M57 TU2 EU4
758351-0017	GTB2260VK	758351-0017	660196	BMW	530/730D	M57 TU2 EU4
758351-0019	GTB2260VK	758351-0019	660196	BMW	530/730D	M57 TU2 EU4
758351-0020	GTB2260VK	758351-0020	660196	BMW	530/730D	M57 TU2 EU4
758351-0022	GTB2260VK	758351-0022	660196	BMW	530/730D	M57 TU2 EU4
758351-0024	GTB2260VK	758351-0024	660196	BMW	530/730D	M57 TU2 EU4
760774-0002	GTA1749V	760774-0002	660132	Volvo	V50 2.0LD	DW10BTED4
760774-0003	GTA1749V	760774-0003	660132	Volvo	V50 2.0LD	DW10BTED4
760774-0003	GTA1749V	760774-0003	660132	Ford	Focus/C-Max Tdci-4cyl.-2.0L-DI D	DW10BTED4
761437-0001	GT1749V	BHT761437-000	660331	Audi	A4/A6 1.9TDI	BKE/BRB 113HP
752233	GT1749VM	5S7Q6K682AB	660331	Ford	Mondeo III 2.2 TDCi	Puma
762965-0001	GTB1752V	762965-0001	660160	BMW	520D&X3 2.0D-4cyl.-2.0L	M47 TU
762965-0002	GTB1752V	762965-0002	660160	BMW	520D&X3 2.0D-4cyl.-2.0L	M47 TU

New products are developed continuously—Pls visit [www.etpeurope.com](http://www.etpeurope.com) or contact with ETP SalesTeam for the latest availability.

Turbo OE No.	Turbo Model	OE No.	ETP Code	Make	Make Model	Engine
762965-0003	GTB1752V	762965-0003	660160	BMW	520D&X3 2.0D-4cyl.-2.0L	M47 TU
762965-0007	GTB1752V	762965-0007	660160	BMW	520D&X3 2.0D-4cyl.-2.0L	M47 TU
762965-0008	GTB1752V	762965-0008	660160	BMW	520D&X3 2.0D-4cyl.-2.0L	M47 TU
762965-0009	GTB1752V	762965-0009	660160	BMW	520D&X3 2.0D-4cyl.-2.0L	M47 TU
762965-0017	GTB1752V	762965-0017	660160	BMW	520D&X3 2.0D-4cyl.-2.0L	M47 TU
765261-0002	GT1646V(S3)	765261-0002	660125	Volkswagen	Golf/Passat 2.0TDI	PQ35/46 Euro4 140HP
765261-0003	GT1646V(S3)	765261-0003	660125	Volkswagen	Golf/Passat 2.0TDI	PQ35/46 Euro4 140HP
765261-0004	GT1646V(S3)	765261-0004	660125	Volkswagen	Golf/Passat 2.0TDI	PQ35/46 Euro4 140HP
765261-0005	GT1646V(S3)	765261-0005	660125	Volkswagen	Golf/Passat 2.0TDI	PQ35/46 Euro4 140HP
765261-0006	GT1646V(S3)	765261-0006	660125	Volkswagen	Golf/Passat 2.0TDI	DPF PQ35/46 141HP
765261-0007	GT1646V(S3)	765261-0007	660125	Volkswagen	Golf/Passat 2.0TDI	DPF PQ35/46 141HP
773720	GT1749MV	CH773720-01	660134	Fiat	Croma 1.9JTD	Z19DTH 150HP
773720	GT1749MV	CH773720-01	660134	Vauxhall	Astra/Astra Van/Vectra/Signum/Zafira 1.9CDTi	Z19DTH 150HP
773720	GT1749MV	CH773720-01	660134	Saab	9-3 1.9TID	Z19DTH 150HP
766340	GT1749MV	CH773720-01	660134	Fiat	Croma 1.9JTD	Z19DTH 150HP
777251-0001	GT1749MV	CH777251-01	660148	Alfa Romeo	147 JTD-4cyl.-1.9L DI D	937A3000 118HP
778794-0001	GT1852V	703890-0045	660173	Mercedes-Benz	Sprinter Van	OM611
782403-0001	GT1544V	CH782403-01	660110	Hyundai	Lavita(Matrix)	116HP
801891-0001	GT1749V	701567-0020	660141	Toyota	Advensis-Picnic	1CD-FTV 113HP
801891-0002	GT1749V	701567-0020	660141	Toyota	Advensis-Picnic	1CD-FTV 113HP
465265	GT1646V	7662945	660355	Fiat	Tempra 1,9 TD (159.AQ)	160B6.046
708847-0001	GT1444S	46756155	660326	Alfa Romeo	147 1.9 JTD	M724.19 8Ventil
708847-0002	GT1444S	433289-0108	660327	Alfa Romeo	147 1.9 JTD	M724.19 (8 valve)
710811-0001	GT2256V	46769104	660327	Alfa Romeo	156 2.4 JTD	M722.KT.24
710811-0001	GT2256V	46769104	660327	Lancia	Lybra 2.4 JTD	M722.KT.24
710811-0002	GT2256V	46769104	660327	Alfa Romeo	156 2.4 JTD	M722.KT.24
710811-0002	GT2256V	46769104	660327	Lancia	Lybra 2.4 JTD	M722.KT.24
712766-0001	GT1749V	55191596	660327	Alfa Romeo	147 1.9 JTD	M724.19.X 8Ventil
708847	GT1444S	46756155	660105	Alfa Romeo	147 1.9 JTD	M724.19 8Ventil
809534	NA	NA	660375	NA	NA	NA
465032-0001	GT1238	465032-0001	660103	Caterpillar	earthmoving	D342
725071	GT1549P	725071-5002S	660108	Renault	Espace III 2.2 dCi	G9T
765277-0001	GT2256V	55205373	660348	Alfa Romeo	166 2.4	M722.24 Euro 4
761433	GT1549V	A6640900880	660364	Ssang-Yong	Actyon 2.0 Xdi	D20DT
454135-0008	GT1544S	059145701S	660113	Audi	A6 2.5 TDI (C5)	AKE/BDH/BAU
706680	GT1544S	045145701J	660113	Audi	A2 1.4 TDI	AMF
454135-0008	GT1544S	059145701S	660328	Audi	A6 2.5 TDI (C5)	AKE/BDH/BAU
701370	GT1544H	46750783	660328	Fiat	Brava 1.9 IDI	M724MT19T
454158-0001	GT1749V	028145702C	660115	Audi	A4 1.9 TDI (B5)	AFN
454158-0002	GT1749V	028145702C	660115	Audi	A4 1.9 TDI (B5)	AFN
454158-0003	GT1749V	028145702C	660115	Audi	A4 1.9 TDI (B5)	AFN
454231-0001	GT1749V	038145702K	660115	Audi	A4 1.9 TDI (B5)	AHH / AFN
454231-0001	GT1749V	038145702K	660115	Volkswagen	Passat B5 1.9 TDI	AHH / AFN
454231-0002	GT1749V	703890-0001	660115	Audi	A4 1.9 TDI (B5)	ATJ / AJM
454231-0002	GT1749V	703890-0001	660115	Volkswagen	Passat B5 1.9 TDI	AVB
454231-0003	GT1749V	433395-0019	660115	Audi	A6 1.9 TDI (C5)	AHH / AFN
454231-0003	GT1749V	433395-0019	660115	Volkswagen	Passat B5 1.9 TDI	AJM / ATJ
454231-0004	GT1749V	038145702L	660115	Audi	A6 1.9 TDI (C5)	ATJ
454231-0006	GT1749V	038145702L	660115	Audi	A4 1.9 TDI (B5)	ATJ / AJM
701729	GT1544S	045145701J	660115	Audi	A2 1.4 TDI	AMF

New products are developed continuously—Pls visit [www.etpeurope.com](http://www.etpeurope.com) or contact with ETP SalesTeam for the latest availability.





Turbo OE No.	Turbo Model	OE No.	ETP Code	Make	Make Model	Engine
708867	GT1544S	5860000	660365	Opel	Vectra 2	Y22DTR
708866	GT1544S	24461826	660365	Opel	Vectra C 2.0 DTI	Y20DTH
454151	NA	NA	660329	NA	NA	NA
454231-0006	GT1749V	038145702L	660330	Audi	A4 1.9 TDI (B5)	ATJ / AJM
454231-0007	GT1749V	454231-0007	660330	Audi	Audi A4/A6	AVB, AHH/AFN
454231-0007	GT1749V	454231-0007	660330	Audi	Audi A4/A6	AVB, AHH/AFN
454231-0008	GT1749V	038145702L	660330	Audi	A4 1.9 TDI (B5)	ATJ / AJM
454231-0009	GT1749V	038145702L	660330	Audi	A4 1.9 TDI (B5)	ATJ / AJM
454231-0010	GT1749V	038145702L	660330	Audi	A4 1.9 TDI (B5)	ATJ / AJM
454232-0001	GT1549S	433395-0007	660330	Audi	A3 1.9 TDI (8L)	ALH/AHF
454155	GT1549S	NA	660330	NA	NA	XUD11BTE
701072	GT1549S	0375A4	660330	Citroen	Evasion 2.1 TD	XUD11BTE
452213-0001	GT1549S	954T6K682AA	660330	Ford	Transit Van	XUD11BTE
454176	GT1549S	0375C7	660117	Citroen	Xsara 1.9 DT	XUD9TE DHV / DHY
454232-0002	GT1549S	703890-0002	660118	Skoda	Octavia TDI SLX	TDI 110 PD
454232-0002	GT1549S	038253019D	660118	Volkswagen	Golf IV 1.9 TDI	AUY/AJM
5303-970-0005	GT1549S	5303-710-0502	660118	Audi	A4/A6 1.8T	1.8-5V
5303-970-0025	GT1549S	5303-710-0511	660118	Audi	A4/A6 1.8T	1.8-5V
5303-970-0052	GT1549S	5303-710-0516	660118	Audi	A3 1.8T	1.8-5V quer/transversal
454216	GT1549S	860046	660118	Opel	Astra G 2.0 DTI	X20DTH / Y20DTH
454219-2	GT1549S	860033	660118	Opel	Frontera B 2.2 DTI	X22DTH
454219-4	GT1549S	860033	660118	Opel	Frontera B 2.2 DTI	X22DTH
704059	GT1746S	6110961399	660354	Mercedes	Vito 110 CDI (W638)	OM611.980
452239	GT2052S	LR017316	660352	Land-Rover	Discovery II 2.5 TD5	MDI 525
452238	GT1752S	452238	660352	Bentley Arnage	Green label	P600
777251-0001	GT1746S	777251-0001	660128	Alfa Romeo	147 JTD 120PS 8V/156 JTD 120PS 8V	M737AT.19Z Euro 4
452063-0001	GT1746S	443854-0029	660128	Ford	NA	NA
452063-0001	TB0273	443854-0029	660128	Ford	NA	NA
452063-0002	GT1746S	6796400	660128	Ford	Mondeo I 1.8 TD	RFM/RFN
454083-0001	GT1746S	5303 988 0006	660128	Ford	Galaxy 1.9 TDI	1Z / AHU
454083-0002	GT1746S	5303 988 0006	660128	Seat	Alhambra 1.9 TDI	2Z / AHU
454183-0001	GT1749V	028145702E	660128	Ford	Galaxy 1.9 TDI	AFN
454183-0002	GT1749V	433395-0007	660128	Ford	Galaxy 1.9 TDI	AFN
454183-0003	GT1749V	433395-0040	660128	Ford	Galaxy 1.9 TDI	AFN
454183-0004	GT1749V	028145702E	660128	Ford	Galaxy	TDI 110, AFN
454232-0004	GT1749V	768329-5001S	660128	Audi	NA	AUY/AJM
706977	GT1546S	0375C8	660128	Citroen	C 5 I 2.0 HDI	DW10TD
49131-05210	GT1746S	49131-08600	660128	Ford	Fiesta/Focus/C max 1.6 66kw	HHJA / HHUB
49131-05212	GT1746S	6U3Q6K682AE	660128	Ford	C-MAX 1.6 TDCi	HHJA / HHUB
49131-05312	GT1746S	6C1Q6K682CE	660128	Ford	Transit VI 2.2 TDCi	Duratorq TDCi
49131-05400	GT1746S	6C1Q6K682DE	660128	Ford	Transit TDCi 100	Puma
454216-0003	GT1549S	860046	660135	Opel	Zafira A 2.0 DTI	X20DTH / Y20DTH
454219-0001	GT1549S	860033	660135	Opel	Frontera B 2.2 DTI	X22DTH
454219-0002	GT1549S	860032	660135	Opel	Omega B 2.0 DTI	X20DTH 16V
454219-0003	GT1549S	860033	660135	Opel	Frontera B 2.2 DTI	X22DTH
454219-0004	GT1549S	860032	660135	Opel	Omega B 2.0 DTI	X20DTH 16V
708366	GT1749V	7781450B	660135	Land-Rover	Freelander I 2.0 Td4	M47D
733783-0008	GT1544S	045253019L	660332	Seat	Cordoba 1.4 TDI	BNM
733783-0008	GT1544S	045253019L	660332	Seat	Arosa 1.4 TDI	BAY 3 Zyl.
454232-0005	GT1749V	038253019A	660332	Audi	A3 1.9 TDI (8L)	ATD/ASV

New products are developed continuously—Pls visit [www.etpeurope.com](http://www.etpeurope.com) or contact with ETP SalesTeam for the latest availability.

Turbo OE No.	Turbo Model	OE No.	ETP Code	Make	Make Model	Engine
454232-0005	GT1749V	038253019A	660332	Volkswagen	Bora 1.9 TDI	ATD/ASV
715224	GT1749V	057145721A	660332	Audi	A8 3.3 TDI (D2)	AKF UI
715294	GT1749V	057145702A	660332	Audi	A8 3.3 TDI (D2)	AKF UI
454158	GT1749V	028145702C	660143	Audi	A6 1.9 TDI (C5)	AFN
704361-0004	GT2256V	11652249950	660143	BMW	330 d (E46)	M57 D30 6 Zyl.
704361-0005	GT2256V	434766-0012	660143	BMW	330 d (E46)	M57 D30 6 Zyl.
704361-0006	GT2256V	434766-0012	660143	BMW	330 d (E46)	M57 D30 6 Zyl.
710415-0001	GT2052V	11657781435	660143	BMW	525 d (E39)	M57D E39
710415-0003	GT2052V	11657781435	660143	BMW	Omega B 2.5 DTI	Y25DT
717478-0001	GT1749V	703890-0121	660143	BMW	320D	M47TU
727210	GT1749V	17201-0G010	660145	Toyota	Avensis D-4D	1CD-FTV
717478-0003	GT1749V	703890-0121	660145	BMW	320D	M47TU
717478-0004	GT1749V	703890-0136	660145	BMW	320D	M47TU
717478-0005	GT1749V	703890-0136	660145	BMW	320D	M47TU
717478-0006	GT1749V	717478-0006	660145	BMW	320D	M47TU
725364-0004	GT2260V	11657789083	660145	BMW	530 d (E60 / E61)	M57N 6 Zyl.
725364-0004	GT2260V	11657789083	660145	BMW	730 d (E65)	M57N 6 Zyl.
725364-0006	GT2260V	11657789083	660145	BMW	730 d (E65)	M57N 6 Zyl.
740821-0001	GT1544V	740821-0001	660333	Citroen	Berlingo 1.6 HDi	W16; DV6TED4; D4164T
704226	GT1749V	1S7Q6K682BH	660333	Ford	Mondeo III 2.0 TDDi	Duratorq DI
740821-0002	GT1749V	740821-0002	660151	Citroen	Picasso / Xsara 1.6	W16; DV6TED4; D4164T
753420-0003	GT1544V	9663199280	660151	Citroen	NA	DV6TED4
740911	GT1749V	11657790223	660151	BMW	318D ( E46)/320 d ( E46)	M47D20
753420-0003	GT1544V	753420-0003	660334	Citroen	C5 HDI -4 cyl. -1.6L -DI D	DV6TED4
753420-0004	GT1544V	753420-0004	660334	Citroen	C5 HDI -4 cyl. -1.6L -DI D	DV6TED4
753556	GT1544V	0375K9	660334	Citroen	C 4 2.0 HDi	DW10BTED4
740611-0003	GT1544V	28201-2A110	660335	Kia	Cerato 1.5 CRDi	D4FA KBA
740611-0005	GT1544V	28201-2A110	660335	Hyundai	NA	NA
740611-0002	GT1544V	28201-2A400	660335	Hyundai	Getz 1.5 CRDi	U1.5L Euro 3
757886-0003	GT1649V	28231-27400	660335	Hyundai	Tucson 2.0 CRDi	D4EA
757886-0004	GT1649V	28231-27450	660335	Hyundai	Sonata 2.0 CRDi	D4EA
777250	GT1749V	71724097	660335	Fiat	Bravo II 1.9 JTD	1.9
757886-0004	GT1649V	28231-27450	660153	Kia	Carens III 2.0 CRDi	D4EA
757886-0006	GT1649V	2823127860	660153	Kia	Santa Fe 2.0L	CM Euro 4
757886-0008	GT1649V	28231-27470	660153	Kia	Magentis	D4EA, 2.0L CRDi Euro-4
782403-0001	GT1544V	28201-2A400	660153	Hyundai	Matrix 1.5L D	U1.5L Euro3
767836	GT1749MV	55201498	660153	Alfa-Romeo	159 1.9 JTDM	M741DT.19Z
761899	GT1749MV	55201498	660153	Alfa-Romeo	159 1.9 JTDM	M741DT.19Z
773721	GT1749MV	55201498	660153	Alfa-Romeo	159 1.9 JTDM	M741DT.19Z
49377-07000	GT1749V	49377-08900	660154	Iveco	Daily III 2.8 TD	8140.43S.4000
728768	GTA1749V	3M5Q6K682BA	660154	Ford	Focus C-Max / TDCi	DW10BTED
715568-0001	GT2256V	A6650960099	660156	Jeep	Grand Cherokee 2.7 CRD	OM665WJ
715568-0002	GT2256V	A6650960099	660156	Jeep	Grand Cherokee 2.7 CRD	OM665WJ
757608-0001	GT2052V	68037207AA	660156	Jeep	Cherokee 3.0 CRD (KK)	OM642 Euro 4
757042	GTB1749VM	03G253010A	660156	Volkswagen	Passat 2.0 TDI	DPF PQ35 Euro 4
767933	GT2052V	8C10-6K682-BB	660345	Ford	Transit VI 2.2 TDCi	Duratorq TDCi
728680	GT1749V	4S7Q6K682EN	660346	Ford	Mondeo III 2.0 TDCi	Puma
709837-0001	GT2256V	6120960099	660165	Mercedes Benz	E-Klasse 270 CDI (W210)	OM612
700273	GT1749S	28200-4B151	660165	Hyundai	Van/Light Duty Truck	4D56T
709837-0002	GT2256V	6120960299	660308	Mercedes Benz	M-Klasse 270 CDI(W163)	OM612

New products are developed continuously—Pls visit [www.etpeurope.com](http://www.etpeurope.com) or contact with ETP SalesTeam for the latest availability.





Turbo OE No.	Turbo Model	OE No.	ETP Code	Make	Make Model	Engine
715645	GT2256V	6120960299	660308	Nissan	CabStar 2.7 Dci	TD27T
759394	GT1752V	18900R06E01	660336	Honda	CR-V 2.2 i-CTDi	WNBA R06
725864	GT1749V	14411AU600	660366	Nissan	Primera 2.2 Di	YD1
702637-0001	GT1749V	252039	660162	Daewoo	Van 2.4L 68KW/Cv	4CT90/1
702637-0005	GT1749V	252039	660162	Andoria	Van 2.4L 68KW/Cv	4CT90/1
702637-0002	GT1749S	252039	660163	Daewoo	Van 2.4L	4CT90/1
727477	GT1849V	14411-AW40A	660168	Nissan	Almera 2.2 Di	YD22ED
709838-0004	GT1849V	A6120960399	660169	Mercedes Benz	Sprinter I	OM 612 DE 27 LA
717628	GT1849V	860051	660169	Opel	Vectra C 2.2 DTI	Y22DTR
709838-0005	GT2256V	A6120960399	660170	Mercedes Benz	Commercial/Sprinter I	OM612
711006-0001	GT1852V	6110960999	660170	Mercedes Benz	C-Klasse 220 CDI (W203)	OM611.962
711006-0003	GT1852V	6110960999	660170	Mercedes Benz	C-Klasse 220 CDI (W203)	OM611.962
711009-0001	GT1849V	6120960999	660170	Mercedes Benz	C-Klasse 270 CDI (W203)	OM612
717625	GT1849V	860050	660170	Opel	Astra G 2.2 DTI	Y22DTR
711009-0002	GT1849V	6120960999	660171	Mercedes Benz	C-Klasse 270 CDI (W203)	OM612
750441	GT1849V	14411ES60B	660171	Nissan	X-Trail 2.0 dci (T31)	YD22
715383-0001	GT1746S	6110961399	660172	Mercedes Benz	Vito 110 CDI (W638)	OM611.980
715910-0001	GT2256V	A6120960599	660172	Mercedes Benz	E-Klasse 270 CDI (W210)	OM612
715910-0002	GT2256V	A6120960599	660172	Mercedes Benz	E-Klasse 270 CDI (W210)	OM612
742693	GT2256V	A6460900180	660172	Mercedes Benz	E-Klasse 270 CDI (W210)	OM612
738123-0004	GT1549S	738123-0004	660175	Mitsubishi	Carisma di-d	F9Q1
720168	GT2052S	860063	660175	Opel	Signum 2.0	Z20NET
454205	GT2052V	074145701D	660357	Volkswagen	LT II 2.5 TDI	ANJ
705954-0017	GT2052V	14411-2X900	660178	Nissan	Patrol 3.0 Di	229 ZD30ETi
705954-0015	GT2052V	14411-2X900	660178	Nissan	Patrol 3.0 Di	229 ZD30ETi
705954-0009	GT2052V	14411-2X900	660178	Nissan	Patrol 3.0 Di	229 ZD30ETi
715645-0004	GT2049S	14411-G2408	660180	Nissan	CabStar 2.7 Dci	TD27T
715645-0002	GT2049S	14411-G2408	660180	Nissan	CabStar 2.7 Dci	TD27T
714716	GT2049S	1135266	660180	Ford	Transit V 2.0 TDCi	DuraTorq
750441-0005	GT1849V	14411ES60B	660338	Nissan	X-Trail 2.0 dci (T31)	YD22
454164-0002	GT1749V	7701471112	660338	Renault	Laguna I 2.2 dT	G8T 760
454164-0004	GT1749V	7701471112	660338	Renault	Laguna I 2.2 dT	G8T 760
452264	GT2052	2674A382	660338	Perkins	Industriemotor	NA
727264-2	GT2052	2674A376	660338	Perkins	Industriemotor	EPA Tier 1
49173-07508	GT2052ELS	49173-08781	660181	Citroen	NA	DV6UTED4
714334	GT2052ELS	467916880	660181	Lancia	Thesis 2.0 20V	M.648.19
700625	GT2052S	A6110961099	660356	Mercedes	C-Klasse 220 CDI (W202)	OM611
724353	GT2052S	724353	660363	Ssang Yong/ Korando	NA	NA
708639-0008	GT1749V	708639-0008	660185	Renault	LaguNAdCi	F9Q
708639-0010	GT1749V	703890-0302	660185	Renault	espace dCi 120HP	F9Q
717345-0002	GT1549S	8200091350B	660185	Renault	NA	F9Q
717348-0001	GT1549S	433289-0079	660185	Renault	Kangoo	F9Q
717348-0002	GT1549S	8200046681B	660185	Renault	NA	F9Q
454135-0002	GT2052V	059145701G	660185	Audi	A4 2.5 TDI (B5)	AFB / AKN
454135-0003	GT2052V	059145701S	660185	Audi	A6 2.5 TDI (C5)	AKE/BDH/BAU
454135-0004	GT2052V	059145701S	660185	Audi	A6 2.5 TDI (C5)	AKE/BDH/BAU
454135-0006	GT2052V	059145701S	660185	Audi	A6 2.5 TDI (C5)	AKE/BDH/BAU
454135-0007	GT2052V	059145701S	660185	Audi	A6 2.5 TDI (C5)	AKE/BDH/BAU
454135-0009	GT2052V	059145701S	660185	Audi	A6 2.5 TDI (C5)	AKE/BDH/BAU
718089-0001	GT1852V	7701473437	660320	Renault	Avantime 2.2 dCi	G9T712

New products are developed continuously—Pls visit [www.etpeurope.com](http://www.etpeurope.com) or contact with ETP SalesTeam for the latest availability.

Turbo OE No.	Turbo Model	OE No.	ETP Code	Make	Make Model	Engine
718089-0002	GT1852V	703890-0050	660320	Renault	Vel Satis dCi	G9T 700 - G9T 702
718089-0003	GT1852V	703890-0081	660320	Renault	Vel Satis dCi	G9T 700 - G9T 702
718089-0004	GT1852V	703890-0102	660320	Renault	Vel Satis dCi	G9T 700 - G9T 702
718089-0005	GT1852V	7701473437	660320	Renault	Avantime 2.2 dCi	G9T712
709838-1	GT2256V	A6120960399	660320	Mercedes	Sprinter I 216CDI/316CDI/416CDI	OM 612 DE 27 LA
709838-3	GT2256V	A6120960399	660320	Mercedes	Sprinter I 216CDI/316CDI/416CDI	OM 612 DE 27 LA
709838-4	GT2256V	A6120960399	660320	Mercedes	Sprinter I 216CDI/316CDI/416CDI	OM 612 DE 27 LA
709838-2	GT2256V	05104006AA	660320	Dodge	Sprinter	OM 612 DE 27 LA
709838-5	GT2256V	05104006AA	660320	Dodge	Sprinter	OM 612 DE 27 LA
709837-1	GT2256V	6120960099	660320	Mercedes	E-Klasse 270 CDI (W210)	OM612
718089-0006	GT1852V	7701473437	660186	Renault	Avantime 2.2 dCi	G9T712
765277	GT2256V	55205373	660186	Alfa-Romeo	156 2.4 JTD	20V Euro IV
718089-0006	GT1852V	7701473437	660307	Renault	Avantime 2.2 dCi	G9T712
718089-0007	GT1852V	718089-0007	660307	Renault	Vel Satis dCi	G9T 700 - G9T 702
711009	GT2256V	6120960999	660307	Mercedes	C-Klasse 270 CDI (W203)	OM612
718089-0007	GT1852V	718089-0007	660312	Renault	Vel Satis dCi	G9T 700 - G9T 702
718089-0008	GT1852V	718089-5008S	660312	Renault	Espace, Avantime, Vel Satias dCi	G9T 700, G9T 702, G9T702 Euro-3
715568	GT2256V	A6650960099	660312	Jeep	Grand Cherokee 2.7 CRD	OM665WJ
454191-12	GT2256V	11652248906	660325	BMW	530 d (E39)	M57 D30 6 Zyl.
763360	GT2056V	35242115F	660359	Jeep	Cherokee 2.8 CRD (KJ)	R2816K5 (VM)
727463	GT1856V	A6470900180	660361	Mercedes	E-Klasse 270 CDI (W211)	OM 647
454191-0001	GT2556V	11652247691	660188	BMW	530D	M57 D30 6
454191-0002	GT2556V	11652247691	660188	BMW	530D	M57 D30 6
454191-0003	GT2556V	11652247691	660188	BMW	530D	M57 D30 6
454191-0006	GT2556V	11652247691	660188	BMW	530D	M57 D30 6
454191-0007	GT2556V	11652247691	660188	BMW	530D	M57 D30 6
454191-0008	GT2556V	11652247691	660188	BMW	530D	M57 D30 6
454191-0009	GT2556V	11652247691	660188	BMW	530D	M57 D30 6
721164-0003	GT1749V	17201-27030	660194	Toyota	Auris 2.0 D-4D	1CD-FTV
721164-0009	GT1749V	17201-27030	660194	Toyota	Auris 2.0 D-4D	1CD-FTV
452187	GT2252S	1441169T00	660194	Nissan	Trade 3.0 TDI	BD-30Ti
721164-0004	GT1749V	17201-27040	660339	Toyota	RAV4 2.0 D-4D	1CD-FTV
721164-0005	GT1749V	17201-27030	660339	Toyota	Auris 2.0 D-4D	1CD-FTV
702989	GT2259S	4891639	660339	Iveco	Eurocargo	E17
39130	GT2259S	39130	660195	Iveco	Euro Cargo 3,9	E17
721164-0014	GT1749V	17201-27040	660313	Toyota	RAV4 2.0 D-4D	1CD-FTV
727210-0001	GT1749V	17201-0G010	660313	Toyota	Avensis D-4D	1CD-FTV
454207	GT2538C	6020960899	660362	Mercedes	Sprinter I 210D/310D/410D	OM 602 DE 29 LA
454193	GT1852V	6020960999	660367	Mercedes	Sprinter I	OM 602 DE 29 LA
727210-0001	GT1749V	17201-0G010	660202	Toyota	Avensis D-4D	1CD-FTV
452164-0001	GT4594	8112637	660207	Volvo	FH12, D12A	NA
452164-0002	GT4594	8112637	660207	Volvo	FH12, D12A	NA
452164-0004	GT4594	8112637	660207	Volvo	FH12, D12A	NA
452164-0010	GT4594	11030482	660207	Volvo	Baumaschine EC360 / EC460	D12C
452164-0011	GT4594	11423397	660207	Volvo	Volvo EC360	D12C
712922-0001	GT4594	11030482	660207	Volvo	Baumaschine EC360 / EC460	D12C
760774-0003	GT1749V	3M5Q6K682BA	660305	Ford	Galaxy II 2.0 TDCi	DW10BTED
454083-0001	GT1544	028145701J	660305	Volkswagen	Caddy II 1.9 TDI	AHU/ALE/1Z
454083-0002	GT1544	028145701J	660305	Volkswagen	Caddy II 1.9 TDI	AHU/ALE/1Z
454135-0010	GT2052V	059145701G	660305	Audi	A4 2.5 TDI (B5)	AFB / AKN

New products are developed continuously—Pls visit [www.etpeurope.com](http://www.etpeurope.com) or contact with ETP SalesTeam for the latest availability.





Turbo OE No.	Turbo Model	OE No.	ETP Code	Make	Make Model	Engine
454158-0001	GT1749V	028145702C	660306	Volkswagen	Passat B5 1.9 TDI	AFN
454158-0003	GT1749V	028145702C	660306	Volkswagen	Passat B5 1.9 TDI	AFN
454158-0002	GT1749V	028145702C	660306	Volkswagen	Passat B5 1.9 TDI	AFN
454159-0001	GT1544S	038145701A	660306	Volkswagen	Golf IV 1.9 TDI	AGR
454232-0006	GT1749V	038253019D	660218	Audi	A3 TDI	PD UI
454232-0006	GT1749V	038253019D	660218	Volkswagen	Sharan TDI	PD UI
454232-0008	GT1749V	454232-8	660218	Volkswagen	NA	NA
716215-0001	GT1749V(S2)	703890-0020	660237	Audi	A4 TDI	PD UI
717858-0004	GT1749V(S2)	703890-0129	660343	Audi	A4 TDI	PD UI 130HP
717858-0005	GT1749V(S2)	703890-0149	660343	Audi	A6 TDI 1.9L	PD UI 130HP
717858-0006	GT1749V(S2)	703890-0149	660343	Audi	A6 TDI 1.9L	PD UI 130HP
717858-0007	GT1749V(S2)	703890-0210	660343	Audi	A6 TDI 1.9L	PD UI 130HP
720855-0006	GT1749V	03G253016Q	660344	Audi	A3 TDI	ASZ PD UI
720855-0006	GT1749V	03G253016Q	660344	Volkswagen	Bora 1.9 TDI	ASZ PD UI
721021-0001	GT1749V	703890-0013	660344	Audi	A3 1.9 TDI	ALH/AHF/AJM/AUY/ASV/ATD
714467-9014S	GTA1756V	3S7Q6K682AD	660252	Ford	Mondeo 2.0 TDCi	Duratorq DI
714467-0013	GTA1756V	3S7Q6K682AD	660252	Ford	Mondeo 2.0 TDCi	Duratorq DI
714467-0012	GTA1756V	3S7Q6K682AD	660252	Ford	Mondeo 2.0 TDCi	Duratorq DI
711017	GT2359V	C195MXW	660319	Mercedes	Mercedes "S" class 3.2L 145KW/Cv	OM613
728989-0001	GT2260V	11657790328	660319	BMW	BMW 330 d (E46)	M57 EURO 3
7686652	NA	NA	660455	NA	NA	NA
753519	GTA1749V	6C1Q6K682BE	660443	Ford	Transit VI 2.2 TDCi	Duratorq
1372392	GTA1749V	6C1Q6K682BE	660443	Ford	Transit VI 2.2 TDCi	Duratorq
792290	GT1446V	03L253016M	660452	Volkswagen	T5 Transporter 2.0 TDI	CAAC
714652	GT2056S	4411253	660453	Nissan	Primastar 2.5 dci	G9U730 / G9UB7
727266-0001	GT2052	2674A391	660347	Perkins	Industriemotor	T4.40
727266-0002	GT2052	2674A391	660347	Perkins	Industriemotor	T4.40
727266-0003	GT2052	2674A391	660347	Perkins	Industriemotor	T4.40
727266-5001S	GT2052	2674A391	660347	Perkins	Industriemotor	T4.40
727266-5002S	GT2052	2674A391	660347	Perkins	Industriemotor	T4.40
727266-5003S	GT2052	2674A391	660347	Perkins	Industriemotor	T4.40
2674A392	GT2052	2674A391	660347	Perkins	Industriemotor	T4.40
2674A393	GT2052	2674A391	660347	Perkins	Industriemotor	T4.40
715383	GT1746S	720477-5001S	660129	Mercedes	Vito 2.15L 90KW/Cv	OM611 DE 22LA
742110	GT1746V (S3)	1367477	660130	Ford	Focus II 1.8 TDCi	LYNX
763647	GTB1746V	7G9Q6K682BD	660130	Ford	Mondeo III 1.8 TDCi	QYBA
452222-0002	GT2052S	2674A098	660182	Perkins	Diverse	T4.40
452222-0003	GT2052S	2674A305	660182	Perkins	Generator	T4.40
452222-0004	GT2052S	2674A098	660182	Perkins	Diverse	T4.40
452222-0006	GT2052S	2674A313	660182	Perkins	Diverse	T4.40
759171	GTA1749V	8200741529B	660455	Renault	Laguna II 2.0 dCi	M9Ra
716885	GT2056V	070145701J	660456	Volkswagen	Touareg 2.5 TDI	BAC / BLK
720931	GT2052V	070145701H	660456	Volkswagen	T5 Transporter 2.5 TDI	AXE
721843-0001	GT2052S	721843-5001S	660457	Ford	Ranger	HS2.8
722687	GT2052S	144117F411	660309	Nissan	Terrano II 2.7 Di	TD27Ti
727262	GT2052S	2674A313	660310	Perkins	Diverse	T4.40
765155	GTA2052GVK	A6420905980	660322	Mercedes	C-Klasse 320 CDI (W203)	OM642
757608	GTA2052GVK	68037207AA	660323	Jeep	Grand Cherokee 3.0L	OM642 GT20
454164	GT1749	7711134199	660337	Renault	Safrane 2.2L 83KW/Cv	G8T 760
454055-2	TB0269	1307679080	660326	Fiat	Ducato II 1.9 TD	230A4/ 230A3/ M.705.VT.19.D

New products are developed continuously—Pls visit [www.etpturbo.com](http://www.etpturbo.com) or contact with ETP SalesTeam for the latest availability.

Turbo OE No.	Turbo Model	OE No.	ETP Code	Make	Make Model	Engine
466856	TB0227	71723573	660327	Fiat	Strada 1.7L 72KW/Cv	M.708.HT17.2D
452063	TB0273	6796400	660313	Ford	Mondeo I 1.8 TD	RFM/RFN
454086	TB0280	9623320880	660353	Citroen	Evasion/Synergie 1.9L	XUD9TF
702365-5045S	TB28	702365-5045S	660201	JAC	Bus Truck	CY4102BZQ
454154	TB2810	46419629	660203	Fiat	Coupe 2.0 20V Turbo	175A3.000 5 Zyl.
454059	TB2560	46406726	660202	Lancia	Kappa 2.0 LS 16V	2000 IE. TB 16V (M3)
452055-0004	T250-04	443854-0110	660199	Landrover	Discovery/defender	Gemini III
452055-0008	T250-04	443854-0110	660199	Landrover	Discovery/defender	Gemini III
465600-0001	T04B46	408105-0063	660101	Volvo	F6/F6S/F85	TD60B
465600-0002	T04B46	408105-0063	660101	Volvo	F6/F6S/F85	TD60B
465600-0003	T04B46	408105-0063	660101	Volvo	F6/F6S/F85	TD60B
465600-0004	T04B46	408105-0063	660101	Volvo	Penta TD60A	TD60B
465600-0006	T04B46	408105-0063	660101	Volvo	F6/F6S/F85	TD60B
465600-0009	T04B46	408105-0063	660101	Volvo	BM(VME)	TD60B
465600-0009	T04B46	408105-0063	660101	Volvo	Penta TD60D	TD60B
465600-0010	T04B46	408105-0063	660101	Volvo	B6	TD60B
465922-0001	TA4502	441398-0002	660208	Volvo	N10/TD101G	N10/TD101G
465922-0002	TA4502	441398-0002	660208	Volvo	N10/TD101G	N10/TD101G
465922-0003	TA4502	441398-0002	660208	Volvo	N10/TD101G	N10/TD101G
465922-0011	TA4502	441398-0038	660208	Volvo	TD101G	N10/TD101G
465922-0012	TA4502	441398-0038	660208	Volvo	N10/TD101G	N10/TD101G
465922-0013	TA4502	441398-0038	660208	Volvo	N10/TD101G	N10/TD101G
465922-0014	TA4502	441398-0056	660208	Enasa-Pegasso	NA	NA
466515-0001	TBP420	447450-0113	660206	Isuzu	Truck	NA
466515-0003	TBP420	447450-0113	660206	Isuzu	Truck	NA
466854-0001	TA3120	409172-0052	660204	Perkins	JCB Truck	NA
466076-0002	TA5102	5002779	660209	Volvo	F12, TD121G	TD122F, -S, TD123E
466076-0012	TA5102	5002779	660209	Volvo	F12, TD121G	TD122F, -S, TD123E
466076-0022	TA5102	470509	660209	Volvo	A35C, 442C Truck	TD121G
465332-0001	TV8112	465332-0001	660211	Caterpillar	EARTHMOVING	3406/3412
761916-6	T350-8	761916-6	660205	Hino	NA	J08E
727264-4	GT2052S	2674A376	660311	Perkins	Industriemotor	EPA Tier 1
727264-5	GT2052S	2674A376	660311	Perkins	Industriemotor	EPA Tier 1
727264-6	GT2052S	2674A376	660311	Perkins	Industriemotor	EPA Tier 1
727264-8	GT2052S	2674A376	660311	Perkins	Industriemotor	EPA Tier 1
727264-9	GT2052S	2674A376	660311	Perkins	Industriemotor	EPA Tier 1
K.K.K.(Borg Warner)						
53039700075	K03	500335369	660306	Iveco	Daily III 2.8 TD	8140.43S.4000 Euro 3
53039700066	K03	504014911	660305	Iveco	Daily III 2.3 TD	2.3-F1A Euro 3
53039710066	K03	NA	660305	NA	NA	2.3-F1A Euro 3
53039880066	K03	504014911	660305	Iveco	Daily III 2.3 TD	2.3-F1A Euro 3
53039700067	K03	504014915	660305	Fiat	Ducato II 2.3 TD	F1AE0481C
53039710067	K03	504014915	660305	Fiat	Ducato II 2.3 TD	F1AE0481C
53039880067	K03	504014915	660305	Fiat	Ducato II 2.3 TD	F1AE0481C
53039700067	K04	504014915	660305	Fiat	Ducato II 2.3 TD	F1AE0481C
53039710067	K04	504014915	660305	Fiat	Ducato II 2.3 TD	F1AE0481C
53039880067	K04	504014915	660305	Fiat	Ducato II 2.3 TD	F1AE0481C
53039700078	K04	NA	660305	NA	NA	F1AE0481C
53039710078	K04	NA	660305	NA	NA	F1AE0481C
53039880078	K04	NA	660305	NA	NA	F1AE0481C

New products are developed continuously—Pls visit [www.etpeurope.com](http://www.etpeurope.com) or contact with ETP SalesTeam for the latest availability.





Turbo OE No.	Turbo Model	OE No.	ETP Code	Make	Make Model	Engine
53039700078	K03	NA 53039700090	660305	NA	NA	F1AE0481C
53039710078	K03	NA	660305	NA	NA	F1AE0481C
53039880078	K03	NA	660305	NA	NA	F1AE0481C
53039700089	K03	504071262	660305	Iveco	Daily III 2.3 TD	2.3-F1A Euro 3
53039710089	K03	504071262	660305	Iveco	Daily III 2.3 TD	2.3-F1A Euro 3
53039880089	K03	504071262	660305	Iveco	Daily III 2.3 TD	2.3-F1A Euro 3
	K03	504070186	660305	Fiat	Ducato II 2.3 TD	F1AE0481C
53039710090	K03	504070186	660305	Fiat	Ducato II 2.3 TD	F1AE0481C
53039880090	K03	504070186	660305	Fiat	Ducato II 2.3 TD	F1AE0481C
53039700114	K03	504136783	660305	Iveco	Daily III 2.3	2,3L DI F1A Euro 4
53039710114	K03	504136783	660305	Iveco	Daily III 2.3	2,3L DI F1A Euro 4
53039880114	K03	504136783	660305	Iveco	Daily III 2.3	2,3L DI F1A Euro 4
54399880060	KP39	03G253010F	660237	Seat	Alhambra 2.0 TDI	BRT BVH (ohne DPF)
54399880050	KP39	03G253010F	660237	Seat	Alhambra 2.0 TDI	BRT BVH (ohne DPF)
54399880055	KP39	03G253010F	660237	Seat	Alhambra 2.0 TDI	BRT BVH (ohne DPF)
53039700055	K03	4432306	660218	Renault	Master II 2.5 dCi	G9U
54399700001	BV39	038253019P	660344	Skoda	Fabia 1.9 TDI	ARD (E3) - ATD
54399700001	KP39	038253019P	660344	Skoda	Fabia 1.9 TDI	ARD (E3) - ATD
54399710001	BV39	038253019P	660344	Skoda	Fabia 1.9 TDI	ARD (E3) - ATD
54399710001	KP39	038253019P	660344	Skoda	Fabia 1.9 TDI	ARD (E3) - ATD
54399880001	BV39	038253019P	660344	Skoda	Fabia 1.9 TDI	ARD (E3) - ATD
54399880001	KP39	038253019P	660344	Skoda	Fabia 1.9 TDI	ARD (E3) - ATD
54399700003	BV39	038253019P	660344	Skoda	Fabia 1.9 TDI	ARD (E3) - ATD
54399700003	KP39	038253019P	660344	Skoda	Fabia 1.9 TDI	ARD (E3) - ATD
54399710003	BV39	038253019P	660344	Skoda	Fabia 1.9 TDI	ARD (E3) - ATD
54399710003	KP39	038253019P	660344	Skoda	Fabia 1.9 TDI	ARD (E3) - ATD
54399880003	BV39	038253019P	660344	Skoda	Fabia 1.9 TDI	ARD (E3) - ATD
54399880003	KP39	038253019P	660344	Skoda	Fabia 1.9 TDI	ARD (E3) - ATD
5435-970-0002	KP35	8200351471	660183	Renault	NA	K9K-702
5435-970-0002	KP35	8200351471	660183	Renault	NA	K9K-702
751578	K03	504071574	660183	Iveco	Daily III 2.8	8140.43S.4000
5304-970-0001	K04	5304-710-0500	660128	Ford	Transit 2.5/4	NA
5435-970-0001	K04	5435-710-0501	660128	Ford	Transit 2.5/4	NA
5435-970-0007	KP35	5435-710-0502	660129	Ford	Fiesta 1.4 TDCi	DV4TD
5435-970-0009	KP35	5435-710-0502	660130	Ford	Fiesta 1.4 TDCi	DV4TD
5439-970-0005	KP39	038253019H	660130	Ford	NA	NA
5439-970-0005	BV39	038253019H	660130	Ford	NA	NA
5439-970-0047	KP39	038253019H	660130	Ford	Galaxy 1.9 TDI	BTB/ASZ
5439-970-0047	BV39	038253019H	660130	Ford	Galaxy 1.9 TDI	BTB/ASZ
5439-970-0050	KP39	038253019H	660130	Ford	Galaxy 1.9 TDI	BTB/ASZ
5439-970-0050	BV39	038253019H	660130	Ford	Galaxy 1.9 TDI	BTB/ASZ
5439-970-0001	KP39	5439-970-0001	660332	Skoda	Fabia TDI	ATD
5439-970-0003	KP39	5439-970-0003	660332	Skoda	Fabia TDI	ATD
5303-970-0114	K03	5303-710-0519	660156	Iveco-Sofim	NA	NA
5303-970-0014	K03	5303-710-0507	660182	Renault	NA	NA
5303-970-0038	K03	5303-710-0507	660182	Renault	NA	NA
5303-970-0048	K03	5303-710-0515	660182	Renault	Megane I 1.9 dCi	F9Q
5435-970-0002	KP35	8200351471	660311	Renault	NA	K9K-702
5435-970-0002	KP35	8200351471	660322	Renault	NA	K9K-702
5435-970-0002	KP35	8200351471	660322	Renault	NA	K9K-702

New products are developed continuously—Pls visit [www.etpturbo.com](http://www.etpturbo.com) or contact with ETP SalesTeam for the latest availability.

Turbo OE No.	Turbo Model	OE No.	ETP Code	Make	Make Model	Engine
5435-970-0011	KP35	8200882916	660322	Renault	NA	K9K
5435-970-0012	KP35	8200882916	660322	Renault	NA	K9K
5439-970-0027	BV39	5439-970-0027	660322	Renault	Megane 1.5 dCi	K9K-THP
5439-970-0027	BV39	5439-970-0027	660323	Renault	Megane 1.5 dCi	K9K-THP
5439-970-0030	BV39	8200578381	660323	Renault	NA	K9K-Euro 4
5439-970-0030	BV39	8200578381	660323	Renault	NA	K9K-Euro 4
708639-0010	K03	703890-0302	660213	Volvo	S40 I 1.9 D	F9Q
53039700048	K03	MW30620721	660213	Mitsubishi	Space Star 1.9 DI-D	F9Q DG4A
5303-970-0132	K03	03L253056A	660360	Volkswagen	Golf V 2.0 TDI	CBAB / CBDA / CBDB
5303-971-0132	K03	03L253056A	660360	Audi	A3 2.0 TDI	CBAA / CBAB
5303-988-0132	BV43	03L253056A	660360	Volkswagen	Passat B6 2.0 TDI	CBAB/CBDA/CBDB
5303-971-0139	BV43	03L253056A	660360	Volkswagen	Passat B6 2.0 TDI	CBAB/CBDA/CBDB
5303-988-0139	BV43	03L253056A	660360	Volkswagen	Passat B6 2.0 TDI	CBAB/CBDA/CBDB
5303-970-0205	BV43	03L253056A	660360	Audi	A3 2.0 TDI (8P/PA)	CBAA / CBAB
5303-988-0205	BV43	03L253056A	660360	Audi	A3 2.0 TDI (8P/PA)	CBAA / CBAB
5303-970-0034	K03	500335369	660306	Iveco	Daily III 2.8 TD	8140.43S.4000 Euro 3
5303-988-0081	K03	0375F6	660368	Citroen	Jumper 2.8 HDI	8140.43.2200 Euro 3
5303-710-0507	NA	319520	660369	NA	NA	NA
5303-970-0005	K03	5303-710-0502	660317	Audi	A4/A6 1.8T	1.8-5V
53039880116	K03	504136797	660317	Fiat	Ducato III 2.3 130 Multijet	F1AE0481N
5303-970-0007	K03	6010960299	660370	Mercedes	V-Klasse 230 TD (638.274)	OM601.970
5303-971-0007	NA	NA	660370	NA	NA	NA
5303-988-0007	K03	6010960299	660370	Mercedes	V-Klasse 230 TD (638.274)	OM601.970
5303-970-0025	K04	5303-710-0511	660220	Audi	A4/A6 1.8T	1.8-5V
53049880001	K04	1113104	660220	Ford	Transit IV 2.5 TD	FT 190 4EB/4EA/4EC
5303-970-0052	K03	5303-710-0516	660318	Audi	A3 1.8T	1.8-5V quer/transversal
53049880007	K04	NA	660318	Tata	483DLT	ID14R
5304-988-0057	K04	6460901480	660351	Mercedes	Sprinter II 215CDI/315CDI/415CDI/515CDI	OM 646 DE22LA
5304-988-0057	KP31	6460901480	660351	Mercedes	Sprinter II 215CDI/315CDI/415CDI/515CDI	OM 646 DE22LA
5303-970-0053	K03	5303-710-0516	660314	Audi	A3 1.8T	1.8-5V quer/transversal
53049880024	K04	849147	660314	Opel	Astra G 2.0 16V Turbo	Z20LET
5304-970-0032	K04	5304-970-0032	660316	Volkswagen	Transporter TDI (T5)	AXD
53049880057	K04	6460901480	660316	Mercedes	Sprinter II 215CDI/315CDI/415CDI/515CDI	OM 646 DE22LA
5439-970-0003	KP39	5439-970-0003	660315	Volkswagen	NA	NA
5439-970-0003	BV39	5439-970-0003	660315	Volkswagen	NA	NA
5439-970-0005	KP39	1253768	660315	Volkswagen	Passat B6	BJB / BKC / BXE
5439-970-0006	KP39	1253768	660315	Volkswagen	Passat B6	BJB / BKC / BXE
5439-970-0006	BV39	1253768	660315	Volkswagen	Passat B6	BJB / BKC / BXE
53049700028	K04	077145703P	660315	Audi	RS 6 (C5) Links	BCY Biturbo
53049710028	K04	077145703P	660315	Audi	RS 6 (C5) Links	BCY Biturbo
53049880028	K04	077145703P	660315	Audi	RS 6 (C5) Links	BCY Biturbo
53049700029	K04	077145704K	660315	Audi	RS 6 (C5) Rechts	BCY Biturbo
53049880029	K04	077145704K	660315	Audi	RS 6 (C5) Rechts	BCY Biturbo
5232-970-3296	4LGZ(J100LG)	20961399	660300	Mercedes	OM 447 A	OM 355 A
5314-988-7018	K14	074145701A	660222	Volkswagen	T4 Transporter 2.5 TDI	AJT/AYY
316645	S2A	316645	660223	Deutz	NA	NA
311511	S2A	2674A152	660224	Perkins	Diverse	3.152
316732	S2B	4259311	660225	Deutz	Industriemotor	BF4M1013C
5327-970-6201	K27	30965499	660226	Mercedes Benz	NA	OM422A
5327-970-6441	K27	3660960899	660301	Mercedes Benz	OM 366 A	NA

New products are developed continuously—Pls visit [www.etpeurope.com](http://www.etpeurope.com) or contact with ETP SalesTeam for the latest availability.





Turbo OE No.	Turbo Model	OE No.	ETP Code	Make	Make Model	Engine
5327-970-7120	K27	A2710903480	660302	Mercedes Benz	Sprinter II ,Viano 2.2 CDI,Vito 115 CDI (W639)	OM906
310128	4LF-302	0R5801	660227	Caterpillar	966D Earth Moving	3306
7N2515	4LF-302	0R5804	660227	Caterpillar	Earth Moving	3306
315797	4LF-302	0R5804	660227	Caterpillar	Earth Moving	3306
315792	4LF-302	0R5804	660227	Caterpillar	Earth Moving	3306
182865	4LF-302	0R5804	660228	Caterpillar	Excavator D398B	3306
5439-970-0015	BV39	045253019A	660235	Audi	A2 1.4 TDI	ATL
5439-988-0015	BV39	045253019A	660235	Audi	A2 1.4 TDI	ATL
5439-970-0050	BV39	045253019A	660342	Audi	A2 1.4 TDI	ATL
54359880026	KP35	11657804637	660342	BMW	123 d (E81/E82/E87N/E88)	N47D20
5439-988-0029	KP39	03G253019K	660371	Seat	Leon 1.9 TDI	BLS
317405	S400	70964699	660242	Mercedes	Actros Lkw Euro 3	OM501LA
316699	S400	70964699	660242	Mercedes	Actros Lkw Euro 3	OM501LA
3167000	S400	3167000	660243	Mercedes	NA	NA
310258	4LE504	310258	660246	Caterpillar	Earth Moving	3306
5303-988-0005	K03	5303-710-0502	660214	Volkswagen	Passat 1.8T	1.8-5V
5303-988-0005	K03	5303-710-0502	660214	Audi	A4/A6 1.8T	1.8-5V
5303-988-0009	K03	5303-710-0514	660212	Peugeot	206/406 2.0HDI	DW10TD
5303-988-0009	K03	5303-710-0514	660212	Peugeot	406 HDI	DW10TD
5303-988-0009	K03	5303-710-0514	660212	Citroen	Xantia HDI	DW10TD
5303-988-0014	K03	5303-710-0507	660216	Renault	Laguna/Megane/Espace 1.9dTi	F9Q710/716/722/734
5303-988-0018	K03	5303-710-0514	660212	Peugeot	406 HDI	DW10ATED
5303-988-0018	K03	5303-710-0514	660212	Citroen	Xantia HDI	DW10ATED
5303-988-0022	K03	5303-710-0502	660214	Volkswagen	Sharan 1.8T	AJH
5303-988-0022	K03	5303-710-0502	660214	Seat	Alhambra 1.8T	AJH
5303-988-0023	K03	5303-710-0514	660212	Citroen	Xantia HDI	DW10TD
5303-988-0023	K03	5303-710-0514	660212	Peugeot	306 HDI	DW10TD
5303-988-0024	K03	5303-710-0514	660212	Citroen	Xantia/C5 HDI	DW10ATED
5303-988-0024	K03	5303-710-0514	660212	Peugeot	406 HDI	DW10ATED
5303-988-0025	K03	5303-710-0511	660215	Volkswagen	Passat 1.8T	1.8-5V
5303-988-0025	K03	5303-710-0511	660215	Audi	A3 1.8T	1.8-5V
5303-988-0029	K03	5303-710-0511	660215	Volkswagen	Passat 1.8T	1.8-5V
5303-988-0029	K03	5303-710-0511	660215	Audi	A4/A6 1.8T	1.8-5V
5303-988-0038	K03	5303-710-0507	660216	Renault	Clio/Kangoo 1.9dTi	F9Q780
5303-988-0047	K03	5303-710-0507	660216	Renault	Master 1.9dTi	F9Q770
5303-988-0049	K03	5303-710-0511	660215	Volkswagen	Sharan 1.8T	AWC
5303-988-0049	K03	5303-710-0511	660215	Seat	Alhambra 1.8T	1.8-5V
5303-988-0050	K03	5303-710-0514	660212	Peugeot	406/607 HDI	DW10ATED FAP
5303-988-0050	K03	5303-710-0514	660212	Citroen	C5 HDI	DW10ATED FAP
5303-988-0051	K03	5303-710-0514	660212	GM	Tracker	DW10ATED
5303-988-0051	K03	5303-710-0514	660212	Suzuki	Grand Vitara	DW10ATED
5303-988-0052	K03	5303-710-0516	660219	Volkswagen	Golf/Bora/Jetta 1.8T	1.8-5V quer/transversal
5303-988-0052	K03	5303-710-0516	660219	Seat	Leon 1.8T	1.8-5V quer/transversal
5303-988-0052	K03	5303-710-0516	660219	Audi	A3/TT 1.8T	1.8-5V quer/transversal
5303-988-0052	K03	5303-710-0516	660219	Skoda	Octavia RS	1.8-5V quer/transversal
5303-988-0053	K03	5303-710-0516	660219	Volkswagen	Golf IV/Bora 1.8T	1.8-5V quer/transversal
5303-988-0053	K03	5303-710-0516	660219	Audi	A3 1.8T	1.8-5V quer/transversal
5303-988-0053	K03	5303-710-0516	660219	Skoda	Octavia 1.8T	1.8-5V quer/transversal
5303-988-0056	K03	5303-710-0514	660212	Citroen	Xsara HDI	DW10ATED
5303-988-0057	K03	5303-710-0514	660212	Peugeot	207/307 HDI	DW10ATED FAP

New products are developed continuously—Pls visit [www.etpeurope.com](http://www.etpeurope.com) or contact with ETP SalesTeam for the latest availability.

Turbo OE No.	Turbo Model	OE No.	ETP Code	Make	Make Model	Engine
5303-988-0057	K03	5303-710-0514	660212	Citroen	Xsara HDI	DW10ATED
5303-988-0058	K03	5303-710-0516	660219	Volkswagen	New Beetle 1.8T	1.8-5V quer/transversal
5303-988-0061	K03	5303-710-0514	660212	Peugeot	Boxer	DW10UTD
5303-988-0061	K03	5303-710-0514	660212	Fiat	Ducato	DW10UTD
5303-988-0061	K03	5303-710-0514	660212	Citroen	Jumper	DW10UTD
5303-988-0063	K03	5303-710-0514	660212	Suzuki	Vitara	DW10TD
5303-988-0095	K03	5303-988-0095	660212	NA	NA	DW10TD
5303-988-0082	K03	5303-710-0516	660219	Seat	Ibiza Cupra 1.8T	1.8-5V quer/transversal
5304-988-0032	K04V	CH5304-0032	660221	Volkswagen	T5 Transporter 2.5L D	AXD 130HP
5431-988-0000	KP31	5431-710-0500	660229	Smart	fortwo 0.8CDi	OM660-DE08LA 61HP
5431-988-0002	KP31	5431-710-0500	660229	Smart	fortwo 0.8CDi	OM660-DE08LA 61HP
5431-988-0003	KP31	5431-710-0500	660229	Smart	fortwo 0.8CDi	OM660-950 44HP
5431-988-0005	KP31	5431-710-0500	660229	Smart	fortwo 0.8CDi	OM660-DE08LA 61HP
5435-988-0000	KP35	5435-710-0500	660232	Renault	Clio/Kangoo 1.5dCi	K9K-700
5435-988-0001	KP35	5435-710-0501	660231	Peugeot	206 1.4 Hdi	DV4TD
5435-988-0001	KP35	5435-710-0501	660231	Ford	Fiesta 1.4TDCi	DV4TD
5435-988-0002	KP35	5435-710-0500	660232	Renault	Clio/Kangoo 1.5dCi	K9K-702
5435-988-0003	KP35	5435-710-0503	660230	Tata	Passenger car	NA
5435-988-0005	KP35	5435-710-0503	660230	Fiat	Passenger car	1.25 SJTD
5435-988-0006	KP35	5435-710-0503	660230	Opel	Passenger car	1.3 Cdti
5435-988-0007	KP35	5435-710-0501	660231	Peugeot	206 1.4 Hdi	DV4TD
5435-988-0007	KP35	5435-710-0501	660231	Ford	Fiesta 1.4TDCi	DV4TD
5435-988-0008	KP35	5435-710-0500	660232	Suzuki	Jimny	K9K
5435-988-0009	KP35	5435-710-0501	660231	Peugeot	206 1.4 Hdi	DV4TD
5435-988-0009	KP35	5435-710-0501	660231	Ford	Fiesta 1.4TDCi	DV4TD
5435-988-0009	KP35	5435-710-0501	660231	Mazda	Mazda 2	DV4TD
5435-988-0011	KP35	5435-988-0011	660233	Renault	Passenger car	K9K(Euro 4)
5435-988-0012	KP35	5435-988-0012	660233	Renault	Passenger car	K9K
5435-988-0014	KP35	5435-988-0014	660234	Fiat	Passenger car	1.25 SJTD
5435-988-0015	KP35	5435-988-0015	660234	Opel/Vauxhall	Passenger car	1.3 CDTi
5435-988-0018	KP35	5435-710-0503	660230	Fiat	Passenger car	1.25 SJTD
5435-988-0019	KP35	5435-710-0503	660230	Opel	Passenger car	1.3 CDTi
5435-988-0033	KP35	5435-988-0033	660233	Renault	Passenger car	K9K(Euro 4)
5439-988-0011	KP39	038253016R	660236	Volkswagen	Golf V 1.9TDI	Diesel
5439-988-0011	KP39	038253016R	660236	Volkswagen	Touran 1.9TDI	Diesel
5439-988-0011	KP39	038253016R	660236	Audi	A3 1.9TDI	Diesel
5439-988-0016	BV39	5439-988-0016	660238	Volkswagen	Polo IV TDI	ASZ(E3)
5439-988-0016	BV39	5439-988-0016	660238	Seat	Cordoba/Ibiza III TDI	ASZ(E3)
5439-988-0016	BV39	5439-988-0016	660238	Skoda	Fabia TDI	ASZ(E3)
5439-988-0017	BV39	CH5439-22	660239	Audi	A3 TDI	ARD (E3) ATD
5439-988-0017	BV39	CH5439-22	660239	Volkswagen	Golf IV/Bora TDI	ARD (E3) ATD
5439-988-0017	BV39	CH5439-22	660239	Skoda	Octavia TDI	ARD (E3) ATD
5439-988-0017	BV39	CH5439-22	660239	Seat	Ibiza/Cordoba TDI	ARD (E3) ATD
5439-988-0018	BV39	CH5439-22	660239	Volkswagen	Passenger car	1.9L, 1896 ccm, 4 CYL, Diesel
5439-988-0019	BV39	CH5439-22	660239	Seat	Ibiza/Cordoba TDI	BJB/BKC/BXE/BXF/BRU
5439-988-0019	BV39	CH5439-22	660239	Skoda	Fabia TDI	BJB/BKC/BXE/BXF/BRU
5439-988-0019	BV39	CH5439-22	660239	Volkswagen	Polo TDI	BJB/BKC/BXE/BXF/BRU
5439-988-0020	BV39	CH5439-22	660239	Volkswagen	Transporter TDI(T5)	BJB/BKC/BXE/BXF/BRU
5439-988-0021	BV39	CH5439-22	660239	Volkswagen	New Beetle TDI	BJB/BKC/BXE/BXF/BRU
5439-988-0022	BV39	CH5439-22	660239	Skoda	Octavia TDI	BJB/BKC/BXE/BXF/BRU

New products are developed continuously—Pls visit [www.etpeurope.com](http://www.etpeurope.com) or contact with ETP SalesTeam for the latest availability.





Turbo OE No.	Turbo Model	OE No.	ETP Code	Make	Make Model	Engine
5439-988-0022	BV39	CH5439-22	660239	Volkswagen	Golf V TDI	BJB/BKC/BXE/BXF/BRU
5439-988-0022	BV39	CH5439-22	660239	Audi	A3 TDI	BJB/BKC/BXE/BXF/BRU
5439-988-0022	BV39	CH5439-22	660239	Seat	Altea/Leon/Toledo TDI	BJB/BKC/BXE/BXF/BRU
5439-988-0023	BV39	5439-988-0023	660238	Volkswagen	Polo IV TDI	ASZ(E3)
5439-988-0023	BV39	5439-988-0023	660238	Seat	Cordoba/Ibiza III TDI	ASZ(E3)
5439-988-0023	BV39	5439-988-0023	660238	Skoda	Fabia TDI	ASZ(E3)
5439-988-0027	BV39	CH5439-27	660240	Renault	Clio II/Kangoo II/Megane II/Modus/Scenic II 1.5dCi	K9K-THP
5439-988-0030	BV39	CH5439-30	660241	Renault	Megane II 1.5dCi	K9K-728/732 8 Valve Euro4 106HP
5439-988-0047	BV39	5439-988-0047	660238	Volkswagen	Sharan TDI	ASZ
5439-988-0047	BV39	5439-988-0047	660238	Seat	Alhambra TDI	ASZ
5439-988-0047	BV39	5439-988-0047	660238	Ford	Galaxy TDI	ASZ(19PPD)
5439-988-0050	BV39	5439-988-0050	660238	Volkswagen	Sharan TDI	BTB
5439-988-0050	BV39	5439-988-0050	660238	Seat	Alhambra TDI	BTB
5439-988-0050	BV39	5439-988-0050	660238	Ford	Galaxy TDI	BTB
5439-988-0070	BV39	CH5439-30	660241	Renault	Passenger car 1.5dCi	K9K-728/732 8 Valve Euro4 108HP
5439-988-0070	BV39	CH5439-30	660241	Nissan	Qashqai 1.5L D	K9K-764 Euro4 108HP
5435-988-0027	KP35	NA	660441	Alfa-Romeo	Mito	NA
5435-970-0027	BV35	NA	660441	Opel	Vauxhall Corsa 1,3 JTDM	NA
5303-988-0016	K03	078145703R	660442	Audi	A6	AGB
5304-970-0050	K04	059145702L	660376	Volkswagen	T5 Transporter 2.5 TDI	AXD
5304-970-0054	K04	059145702L	660376	Audi	A4/ A6/ A8/ Q7	NA
5431-988-0002	KP31	6600960199	660254	Smart	Smart cdi 0,8 CDI (MC01)	OM660DE08LA 3 Zyl.
5304-971-0028	45703P	53049710028	660254	Audi	RS6	NA
5439-970-0045	KP39	NA	660446	NA	NA	NA
5303-988-0118	K03	1165760089	660449	BMW	Mini Cooper 1598ccm	NA
5304-988-0087	K04	4299166	660454	Deutz, Volvo	NA	Industrial TCD2012L4-2V
54399700005	KP39	03G253010G	660343	Volkswagen	Polo IV 1.9 TDI	ASZ
54399710005	KP39	03G253010G	660343	Volkswagen	Polo IV 1.9 TDI	ASZ
54399880005	KP39	03G253010G	660343	Volkswagen	Polo IV 1.9 TDI	ASZ
54399880012	BV39	038253016S	660343	Seat	Cordoba 1.9 TDI	ASZ
54399700012	BV39	038253016S	660343	Seat	Cordoba 1.9 TDI	ASZ
54399710012	KP39	03G253010G	660343	Volkswagen	Polo IV 1.9 TDI	ASZ
53039700062	K03	0375H3	660340	Citroen	Jumper 2.2 HDi	DW12UTED
M.H.I.(MITSUBISHI)						
5303-988-0081	TD04L	0375F6	660368	Citroen	Jumper 2.8 HDi	8140.43.2200 Euro 3
49377-07052	TD04L	0375F6	660319	Citroen	Jumper 2.8 HDi	8140.43.2200 Euro 3
49377-07052	TD04L	0375F6	660319	Citroen	Jumper 2.8 HDi	8140.43.2200 Euro 3
49173-06501	TD025M	860036	660252	Opel	Astra G 1.7 DTi	Y17DT(L)
49173-06500	TD025M	860036	660252	Opel	Astra G 1.7 DTi	Y17DT(L)
49173-06503	TD025M	860036	660252	Opel	Astra G 1.7 DTi	Y17DT(L)
49135-02600	TF035	MR571732	660332	Mitsubishi	NA	NA
454150	TD2503	46763887	660200	Alfa-Romeo	156 2.4 JTD	M.722.BT.24
49173-07516	TD025S2	49173-08781	660340	Peugeot	206 HdI	DV6UTED4
49173-07522	TD025S2	49173-08781	660340	Peugeot	206 HDi	DV6UTED4
49173-07506	TD025S2	0375N5	660337	Peugeot	Expert 1.6 HDi FAP/207/307/308	DV6UTED4
49173-07506	TD025S2	49173-08765	660337	Citroen	Jumpy 1.6 HDi	DV6B DV6ATED4
49173-07621	TD025	7701477904	660372	Renault	Clio III 1.2 16V TCE	16V Benziner
49135-05860	TF035HL	11658506894	660254	BMW	BMW120D,320D,520D,X3 2.0D, X3 1.8D	N47D20 N47OL
49131-05200	TD03	0375K7	660254	Citroen	Jumper 2.2 HDi 100	4HV PSA
49131-05210	TD03	0375K7	660254	Citroen	Jumper 2.2 HDi 100	4HV PSA

New products are developed continuously—Pls visit [www.etpturbo.com](http://www.etpturbo.com) or contact with ETP SalesTeam for the latest availability.

Turbo OE No.	Turbo Model	OE No.	ETP Code	Make	Make Model	Engine
49131-05211	TD03	0375K7	660254	Citroen	Jumper 2.2 HDi 100	4HV PSA
49131-05212	TD03	0375K7	660254	Citroen	Jumper 2.2 HDi 100	4HV PSA
49131-05313	TD03	0375K7	660254	Citroen	Jumper 2.2 HDi 100	4HV PSA
49131-05252	TD03	0375K7	660254	Citroen	Jumper 2.2 HDi 100	4HV PSA
49131-05312	TD03	0375K7	660254	Citroen	Jumper 2.2 HDi 100	4HV PSA
49131-05353	TD03	0375K7	660254	Citroen	Jumper 2.2 HDi 100	4HV PSA
49131-05400	TD03	0375K7	660254	Citroen	Jumper 2.2 HDi 100	4HV PSA
49177-01514	TD04-10T-4	49177-01514	660255	Mitsubishi	L200	4D56
49377-03043	TF035	49377-03043	660256	Mitsubishi	Pajero II 2.8 TD	4M40
49377-03043	TD04-12T	49377-03043	660256	Mitsubishi	Pajero II 2.8 TD	4M40
49135-05000	TF035	99450703	660324	Iveco	Daily II 2.8	8140233700
49135-05010	TF035	99450704	660324	Renault	Master 2.8L	8140.23.3700, 8140, S9Q700/702
49135-04211	TD04	49135-04211	660257	Hyundai	Starex TDI Van/Galopper	D4BH 4D56T 4D56A-1
28200-4A201	TD04	28200-4A201	660257	Hyundai	Starex H200 H1 2.5 TDI	D4BH
49177-07501	TD04	28200-42881	660247	Hyundai	Galopper TCI	4D56T
49177-01500	TD04	28200-42881	660247	Hyundai	Galopper TCI	4D56T
49177-02501	TD04	MD187208	660248	Mitsubishi	Pajero II 2.5 TD	4D56TD
49177-02513	TD04	MR355225	660374	Mitsubishi	L 200 2,5 TD 4x4 (K6_T)	4D56T
49377-07403	TD04L	076145702A	660261	Volkswagen	Crafter 2.5 TDI	CECA / BJL
49377-07423	TD04L	076145702B	660262	Volkswagen	Crafter 2.5 TDI	BJJ, CEBA
49178-03220	TD05H-16G	1G410-17010	660263	Mitsubishi	Kubota V3800 / M105D	NA
49377-03101	TF035	ME201258	660267	Mitsubishi	Pajero/Triton/Express L300	4M40T
49377-03101	TD04	ME201258	660267	Mitsubishi	Pajero/Triton/Express L300	4M40T
49377-03100	TD04-12T	49377-03100	660267	NA	NA	NA
49135-02110	TF035	MR224978	660373	Mitsubishi	L 200 2,5 TD 4x4 (K6_T)	4D56
49135-04020	TF035-12T-4	28200-4A200	660373	Mitsubishi	Galopper, L200	D4BH 2.5 TDI 73kW
49135-05610	TF035V	11654716166	660268	BMW	320d E90 E91 / 120d E87	M47TU2D20
49135-05620	TF035V	11654716166	660268	BMW	320d E90 E91 / 120d E87	M47TU2D20
49135-05640	TF035V	11654716166	660268	BMW	320d E90 E91 / 120d E87	M47TU2D20
49135-05650	TF035V	11654716166	660268	BMW	320d E90 E91 / 120d E87	M47TU2D20
49135-05651	TF035V	11654716166	660268	BMW	320d E90 E91 / 120d E87	M47TU2D20
49135-05660	TF035V	11654716166	660268	BMW	320d E90 E91 / 120d E87	M47TU2D20
49135-05670	TF035V	11654716166	660268	BMW	320d E90 E91 / 120d E87	M47TU2D20
49135-05671	TF035V	11654716166	660268	BMW	320d E90 E91 / 120d E87	M47TU2D20
49135-07300	TF035	28231-27800	660358	Hyundai	Santa Fe 2.2 CRDi	D4EB
49135-05761	TF035	11657795497	660270	BMW	118 d (E87)	M47TU2D20
49135-05730	TF035	11657795497	660270	BMW	118 d (E87)	M47TU2D20
49135-05720	TF035	11657795497	660270	BMW	118 d (E87)	M47TU2D20
49135-05730	TF035	11657795497	660270	BMW	118 d (E87)	M47TU2D20
49135-05750	TF035	7795496K	660270	BMW	318d	NA
49135-05740	TF035	7795496K	660270	BMW	318d	NA
49131-06003	TD03L4	49131-08501	660253	Opel/Vauxhall	Corsa/Astra 1.7	Isuzu 74kw
49131-06004	TD03L4	49131-08501	660253	Opel	Corsa 1.7	Isuzu 74kw
49131-06006	TD03L4	49131-08501	660253	Opel	Corsa/Astra 1.7	Isuzu 74kw
49131-06007	TD03L4	49131-08501	660253	Opel	Corsa 1.7	Isuzu 74kw
49135-02200	TF035HM	49135-08000	660266	Mitsubishi	NA	4D56
49135-02220	TF035HM	49135-08000	660266	Mitsubishi	NA	4D56
49135-02652	TF035HL2	49135-08800	660265	Mitsubishi	L200,Pajero III 2.5 TD	4D56T
49135-02672	TF035HL2	49135-08800	660265	Mitsubishi	Delica	4D56
49135-02682	TF035HL2	49135-08800	660265	Mitsubishi	Pajero	4D56

New products are developed continuously—Pls visit [www.etpeurope.com](http://www.etpeurope.com) or contact with ETP SalesTeam for the latest availability.





Turbo OE No.	Turbo Model	OE No.	ETP Code	Make	Make Model	Engine
49135-03100	TF035HM	49135-08000	660266	Mitsubishi	Delica 2.8TD	4M40T 138HP
49135-03101	TF035HM	49135-08000	660266	Mitsubishi	Delica 2.8TD	4M40T 138HP
49135-03110	TF035HM	49135-08000	660266	Mitsubishi	Challanger 2.8TD	NA
49135-03120	TF035HM	49135-08000	660266	Mitsubishi	NA	NA
49135-03130	TF035HM	49135-08000	660266	Mitsubishi	Pajero 2.8TD	4M40T 123HP
49135-03200	TF035HM	49135-08000	660266	Mitsubishi	Challanger 2.8TD	4M40T 123HP
49135-03300	TF035HM	49135-08000	660266	Mitsubishi	Canter 2.8TD	4M40T 116HP
49135-03301	TF035HM	49135-08000	660266	Mitsubishi	Canter	4M40
49135-03310	TF035HM	49135-08000	660266	Mitsubishi	Delicia	4M40
49135-05830	TF035HL	49135-09250	660269	BMW	320 D 2.0L	N47D20 / N47OL
49135-05840	TF035HL	49135-09250	660269	BMW	320 D 2.0L	N47D20 / N47OL
49135-05850	TF035HL	49135-09250	660269	BMW	320d 2.0L D	N470L 174HP
49135-05860	TF035HL	49135-09250	660269	BMW	120d 2.0L D	N470L 174HP
49135-05870	TF035HL	49135-09250	660269	BMW	320 D 2.0L	N47D20 / N47OL
49135-05885	TF035HL	49135-09250	660269	BMW	120d 2.0L D	N470L 174HP
49135-05895	TF035HL	49135-09250	660269	BMW	320 D 2.0L	N47D20 / N47OL
49173-02010	TD025M	49173-02010	660249	Smart	Fortwo(07-) 1.0L P	M132.930 84HP
49173-02610	TD025M	CH49173-02610	660250	Hyundai	Accent/Matrix 1.5CRDI	NA
49173-07502	TD025S2	49173-08750	660251	Citroen	C3/C4/Jumper	1.6HDI 90 PK
49173-07502	TD025S2	49173-08750	660251	Peugeot	307(05-)	1.6HDI 90 PK
49173-07503	TD025S2	49173-08750	660251	Citroen	C3/C4/Jumper	1.6HDI 90 PK
49173-07503	TD025S2	49173-08750	660251	Peugeot	307(05-)	1.6HDI 90 PK
49173-07504	TD025S2	49173-08760	660251	Citroen	C3/C4/Jumper/Picasso 1.6	DV6-A/U 90/110 PK 66kw
49173-07504	TD025S2	49173-08760	660251	Ford	Fiesta/Focus/C Max 1.6	DV6-A/U 90/110 PK 66kw
49173-07504	TD025S2	49173-08760	660251	Peugeot	206/207/307/Partner 1.6	DV6-A/U 80kw
49173-07504	TD025S2	49173-08760	660251	Volvo	S40/V50 1.6	DV6-A/U 90/110 PK 81kw
49173-07506	TD025S2	49173-08765	660251	Citroen	C3/C4/Jumper/Picasso 1.6	DV6-UTED4 66kw
49173-07506	TD025S2	49173-08765	660251	Ford	Fiesta/Focus/C Max 1.6	DV6-UTED4 66kw
49173-07506	TD025S2	49173-08765	660251	Peugeot	206/207/307/Partner 1.6	DV6-UTED4 80kw
49173-07506	TD025S2	49173-08765	660251	Volvo	S40/V50 1.6	DV6-UTED4 81kw
49173-07507	TD025S2	49173-08770	660251	Peugeot	206/307/Partner 1.4/1.6HDi	DV6-UTED4
49173-07507	TD025S2	49173-08770	660251	Citroen	C3/C4/Jumper/Picasso 1.4/1.6HDi	DV6-UTED4
49173-07507	TD025S2	49173-08770	660251	Volvo	S40/V50 1.4/1.6D	DV6-UTED4
49173-07507	TD025S2	49173-08770	660251	Ford	Fiesta/Focus/C Max 1.4/1.6 TDCi	DV6-UTED4
49173-07508	TD025S2	49173-08781	660251	Citroen	C3/C4/Jumper/Picasso 1.4/1.6HDi	DV6-UTED4
49173-07508	TD025S2	49173-08781	660251	Ford	Fiesta/Focus/C Max 1.4/1.6 TDCi	DV6-UTED4
49173-07508	TD025S2	49173-08781	660251	Peugeot	206/307/Partner 1.4/6HDi	DV6-UTED4
49173-07508	TD025S2	49173-08783	660251	Volvo	S40/V50	DV6-UTED4
49173-07517	TD025S2	49173-08760	660251	Ford	Fiesta/Focus/C Max 1.6	DV6-A/U 90/110PK 66kw
49173-07517	TD025S2	49173-08760	660251	Citroen	C3/C4/Jumper/Picasso 1.6	DV6-A/U 90/110PK 66kw
49173-07517	TD025S2	49173-08760	660251	Peugeot	206/207/307/Partner 1.6	DV6-A/U 80kw
49173-07518	TD025S2	49173-08760	660251	Ford	Fiesta/Focus/C Max 1.6	DV6-A/U 90/110PK 66kw
49173-07518	TD025S2	49173-08760	660251	Citroen	C3/C4/Jumper/Picasso 1.6	DV6-A/U 90/110PK 66kw
49173-07518	TD025S2	49173-08760	660251	Peugeot	206/207/307/Partner 1.6	DV6-A/U 80kw
49177-01504	TD04	49377-08400	660259	Mitsubishi	L200 2.5L D	4D56
49177-01505	TD04	49377-08400	660259	Mitsubishi	L200/Pajero 2.5L D	4D56
49177-01514	TD04	49377-08400	660259	Mitsubishi	L200	4D56
49177-01515	TD04	49377-08400	660259	Mitsubishi	L300 2.5L D	4D56
49177-01521	TD04	49377-08400	660259	Mitsubishi	NA	JMC/JX493
49177-01531	TD04	49377-08400	660259	Mitsubishi	NA	NA

New products are developed continuously—Pls visit [www.etpturbo.com](http://www.etpturbo.com) or contact with ETP SalesTeam for the latest availability.

Turbo OE No.	Turbo Model	OE No.	ETP Code	Make	Make Model	Engine
49177-03130	TD04	49177-08300	660260	Kubota	3.3L	V3300-T
49177-03140	TD04	49177-08300	660260	Kubota	3.3L	V3300-T
49179-00100	TD06	49179-08730	660264	Mitsubishi	NA	6D14
49179-00110	TD06	49179-08730	660264	Komatsu	SK07-2	6D14
49179-00130	TD06	49179-08730	660264	Komatsu	SK07-2	6D14
49179-02100	TD06	ME070460	660264	Mitsubishi	Fuso Truck & Buso	6D31T, 6D14T, 6D14CT
49377-03010	TD04	49177-08130	660260	Mitsubishi	NA	4M4(DOM)
49377-03020	TD04	49177-08130	660260	Mitsubishi	NA	4M4(EC)
49377-03030	TD04	49177-08130	660260	Mitsubishi	Pajero 2.8	4M4(DOM)
49377-03031	TD04	49177-08130	660260	Mitsubishi	Pajero 2.8	4M4(DOM)
49377-03033	TD04	49177-08300	660260	Mitsubishi	Pajero II 2.8	4M4(DOM)
49377-03040	TD04	49177-08130	660260	Mitsubishi	Pajero II 2.8	4M4(EC)
49377-03041	TD04	49177-08130	660260	Mitsubishi	Pajero 2.8Litercool	4M4(EC)
49377-03043	TD04	49177-08300	660260	Mitsubishi	Pajero 2.8Litercool	4M4(EC)
49377-03050	TD04	49177-08130	660260	Mitsubishi	NA	4M4(EFTA)
49377-03051	TD04	49177-08130	660260	Mitsubishi	NA	4M4(EFTA)
49377-03053	TD04	49177-08300	660260	Mitsubishi	Pajero 2.8L	4M4(EFTA)
49377-07000	TD04	49377-08900	660258	Iveco	Daily 2.8L D	814043/814045 125HP
49377-07010	TD04	49377-08900	660258	Iveco	Daily 2.8L D	814043S/814063 105HP
49377-07050	TD04	49377-08900	660258	Iveco	Ducato 2.8L D	814043/814045 125HP
49377-07070	TD04	49377-08900	660258	Iveco	Ducato 2.8L D	814043/814045 125HP
49135-05050	TF035	99460981	660447	Iveco	Ducato II 2.8 i.d. TD	8140.43
49177-01510	TD04	MD168053	660448	Mitsubishi	L 200 2,5 TD 4WD (K_4T)	4D56
49173-02412	TD025	28231-27000	660450	Hyundai	Elantra 2.0 CRDi	D4EA
28231-27000	TD025	28231-27000	660450	Hyundai	Santa Fe 2.0 CRDi	D4EA
49377-00510	TD04	4C1Q6K682BE	660451	Ford	Transit V 2.4 TDCi	H9FA
49377-00500	TD04	4C1Q6K682BE	660451	Ford	Transit V 2.4 TDCi	H9FA
49T77-00510	TD04	4C1Q6K682BE	660451	Ford	Transit V 2.4 TDCi	H9FA
Toyota						
17201-33010	CT2	17201-33010	660254	Toyota	Yaris D4-D	NLP20
17201-33010	CT2	11657790867	660254	BMW	Mini One D (R50)	W17
17201-33080	CT16	17201-30080	660271	Toyota	Hiace,HI-LUX Diesel,Camry	2KD-FTV
17201-30030	CT16	17201-30030	660272	Toyota	Hiace/Hilux 2.5L D	2KDFTV 102HP
17201-30080	CT16	CH17201-30080	660273	Toyota	Hiace 2.5 D4D	2KD-FTV 102HP
17201-30080	CT16	CH17201-30080	660273	Toyota	Hilux 2.5 D4D	2KD-FTV 102HP
17201-33010	CT9	17201-33010	660274	Mini	One D 1.4L D	469F 16Valve 88HP
17201-33020	CT9	17201-33020	660274	Toyota	Yaris NLP10/20 1.4L D	1NDTV 74HP
17201-54030	CT20	17201-54030	660277	Toyota	Landcruiser 2.4L	2L-T 90HP
17201-54060	CT20	17202-54066	660276	Toyota	Landcruiser 2.4L	2L-T 90HP
17201-67010	CT12B	17202-67010	660275	Toyota	Land Cruiser 3.0TD	1KZ-T
17201-17018	CT26	17201-17018	660278	Toyota	NA	NA
17201-42020	CT26	17201-42020	660279	Toyota	Supra	7M-GTE
17201-17010	CT26	17201-17010	660280	Toyota	Land Cruiser	1HD-T 4.2L D
Holset						
4035188	HX35	3802767	660281	Komatsu	PC290	96 6BTA 6BT Euro-2
4035188	HX35	3802767	660281	Kubota, Doosan, Kobelco, Hitachi	NA	96 6BTA 6BT Euro-2
3597659	HX50	1434661	660282	Scania	Truck	DC11, DSC11-01, DSC
3590058	HX60	8112926	660303	Volvo	FH16 Truck	D16A
3591077	HX55	8112926	660304	Volvo	FH12 Truck	D16A

New products are developed continuously—Pls visit [www.etpeurope.com](http://www.etpeurope.com) or contact with ETP SalesTeam for the latest availability.





New products are developed continuously—Pls visit [www.etpeurope.com](http://www.etpeurope.com) or contact with ETP SalesTeam for the latest availability.

New products are developed continuously—Pls visit [www.etpeurope.com](http://www.etpeurope.com) or contact with ETP SalesTeam for the latest availability.



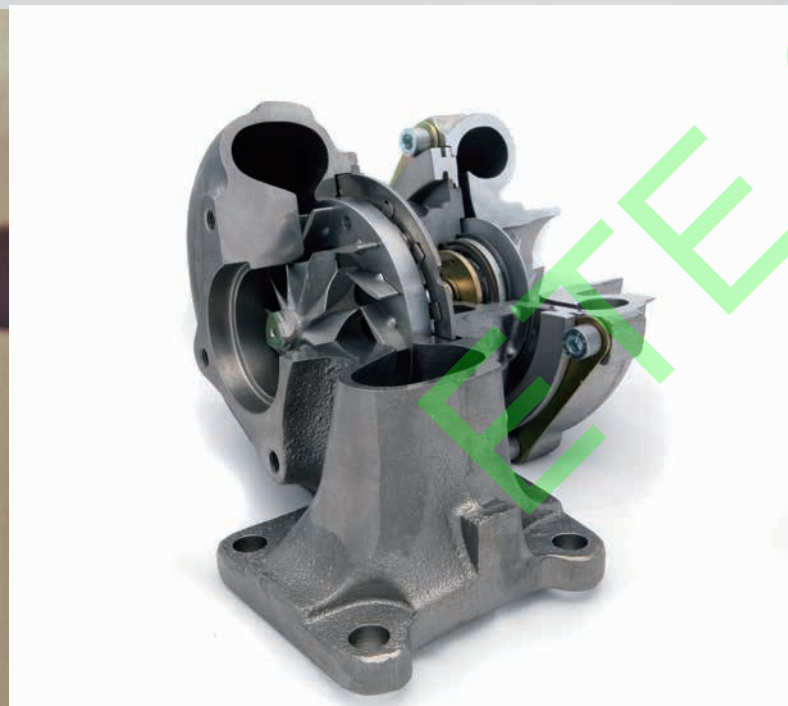
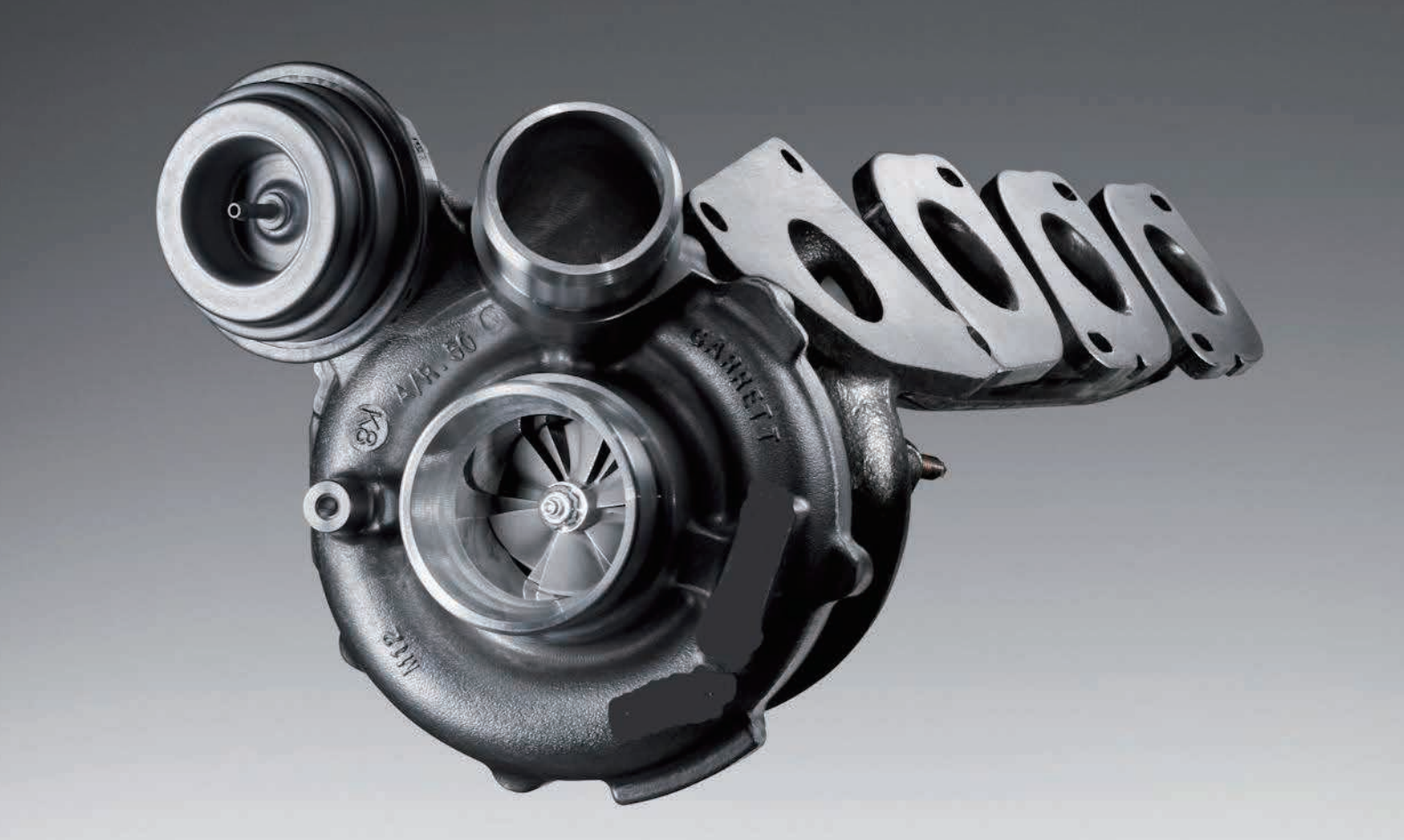

Getstart



**Turbocharger**

A quick guide to Turbocharger  
by turbocharger part number.



QUALITY TURBOCHARGERS AND SPARE PARTS





Turbo OE No.	Turbo Model	ETP Code	Vehicle OE No.	Make	Make Model	Engine
Garrett						
409300-0011	T04B27	440101	3520965999	Mercedes	OM 352 A	N/A
465366-0001	T04B81	440102	3520964299	Mercedes	Mercedes Heavy truck	OM352
3660960899	T04B	440103	465366-0009	Mercedes	OM 366 A	N/A
3660960299	T04B	440103	465366-0009	Mercedes	OM 367 A	N/A
3660961399	T04B	440103	465366-0009	Mercedes	OM 368 A	N/A
465570-0001	T04B44	440104	NA	Volvo	Volvo Truck	TD70D
409410-0011	T04B91	440105	2W1953	Caterpillar	Caterpillar Earth Moving	3304DIT
465366-0009	T04B	440106	53279886441	Mercedes Benz	OM366A	OM366A , OM366LA
465600-5010S	T04B46	440107	5001580	Volvo	B6	TD60B
465600-0010	T04B46	440107	5001580	Volvo	B6	TD60B
465600-0002	T04B46	440107	5001580	Volvo	B6	TD60B
409410-0001	T04B91	440108	4N6859	Caterpillar	3304	3304
465640-0022	T04B49	440109	NA	NA	NA	NA
466742-0006	T04E10	440110	11033834	VOLVO	LKW Baumaschine	TD 73 KD
466742-0001	T04E10	440111	11033834	VOLVO	LKW Baumaschine	TD 73 KD
708837-0001	GT1238S	440112	1600960499	Smart	Smart 0,6 (MC01) YH	M160R3 3Zyl.
717211	GT1238S	440113	A1600960999	Smart	Roadster	M160
724961	GT1238S	440114	A1600960699	Smart	Smart 0,6 (MC01) 1H	M160R3 3Zyl.
712290	GT1238S	440114	A1600960699	Smart	Smart 0,6 (MC01) 1H	M160R3 3Zyl.
465032-0001	T1238	440115	NA	Caterpillar	earthmoving	D342
758870-1	GT1444V	440116	17201-0N010	Toyota	Corolla D-4D	1ND
706499	GT1544Z	440117	1351395	Ford	Focus I 1.8 TDDi	BHDB / C9DB
707240-0001	GT1549P	440118	9641192380	Citroen	Evasion 2 (Synergie 2) -4 cyl. -2.2L -DI D	DW 12TED4S
707240-0002	GT1549P	440118	9649588680	Citroen	Evasion 2 (Synergie 2) -4 cyl. -2.2L -DI D	DW 12TED4S
707240-0003	GT1549P	440118	9662465180	Citroen	Evasion2 (Synergy2)	DW 12TED4S
707240-0001	GT1549P	440118	9641192380	Fiat	Ulysse2 -4 cyl. -2.2L -DI D	DW 12TED4S
707240-0002	GT1549P	440118	9649588680	Fiat	Ulysse2 -4 cyl. -2.2L -DI D	DW 12TED4S
707240-0003	GT1549P	440118	9662465180	Fiat	Zeta2	DW 12TED4S
707240-0001	GT1549P	440118	9641192380	Lancia	9641192380	DW 12TED4S
707240-0002	GT1549P	440118	9649588680	Lancia	9649588680	DW 12TED4S
707240-0001	GT1549P	440118	9641192380	Peugeot	807	DW 12TED4S
707240-0002	GT1549P	440118	9649588680	Peugeot	807	DW 12TED4S
707240-0003	GT1549P	440118	9662465180	Peugeot	807	DW 12TED4S
753420-0002	GT1544V	440119	9663199280	Citroen	C5 HDI -4 cyl. -1.6L -DI D	DV6TED4
753420-0002	GT1544V	440119	9656125880	Citroen	Picasso Hdi 110HP 1.6L D	DV6TED4
753420-0003	GT1544V	440119	9663199280	Citroen	9663199280	DV6TED4
753420-0003	GT1544V	440119	9663199280	Citroen	C5 HDI -4 cyl. -1.6L -DI D	DV6TED4
753420-0004	GT1544V	440119	9663199280	Citroen	C5 HDI -4 cyl. -1.6L -DI D	DV6TED4
753420-0005	GT1544V	440119	9663199280	Citroen	9663199280	DV6TED4
753420-0005	GT1544V	440119	9663199280	Citroen	C3 HDI -4 cyl. -1.6L -DI D	DV6TED4
753420-0002	GT1544V	440119	9663199280	Ford	9663199280	DV6TED4
753420-0003	GT1544V	440119	9663199280	Ford	Mondeo -4 cyl. -1.6L -DI D	DV6TED4
753420-0004	GT1544V	440119	9663199280	Ford	Mondeo -4 cyl. -1.6L -DI D	DV6TED4
753420-0005	GT1544V	440119	9663199280	Ford	Mondeo -4 cyl. -1.6L -DI D	DV6TED4
750030-0002	GT1544V	440119	9654128780	Peugeot	206 Hdi 110HP (04-05) 1.6L D	DV6TED4
750030-0002	GT1544V	440119	9654128780	Peugeot	307 Hdi 110HP (04-05) 1.6L D	DV6TED4
753420-0004	GT1544V	440119	9660641380	Peugeot	9660641380	DV6TED4
753420-0004	GT1544V	440119	9660641380	Peugeot	307 Hdi 110HP (05-) 1.6L D	DV6TED4
740611-0002	GT1544V	440120	28201-2A400	KIA	Rio 1.5 CRDi	U1.5L Euro 3

New products are developed continuously—Pls visit [www.etpeurope.com](http://www.etpeurope.com) or contact with ETP SalesTeam for the latest availability.

Turbo OE No.	Turbo Model	ETP Code	Vehicle OE No.	Make	Make Model	Engine
454159-0002	GT1544S	440121	038145701A	Audi	A3 1.9 TDI (8L)	AGR
700830-0001	GT1544S	440122	7701471634	Renault	Clio II 1.9 dTi	F9Q / F8Q
700830-0003	GT1544S	440122	7701471634	Renault	Clio II 1.9 dTi	F9Q / F8Q
452213-0002	GT1549S	440123	954T6K682AA	Ford	Otosan	YORK
738123-0004	GT1549S	440124	8200046681B	Mitsubishi	Carisma di-d	F9Q1
738123-0004	GT1549S	440124	8200046681	Opel/Vauxhall	Movano	F9QW
717348-0001	GT1549S	440124	8200046681A	Renault	Kangoo	F9Q
717348-0001	GT1549S	440124	8200046681A	Renault	Megane	F9Q
717348-0001	GT1549S	440124	8200046681A	Renault	8200046681A	F9Q 782
717348-0001	GT1549S	440124	8200046681	Renault	Kangoo	F9Q 782
717348-0001	GT1549S	440124	8200046681	Renault	Megane	F9Q 782
717348-0001	GT1549S	440124	8200046681A	Renault	Megane	F9Q 782
717348-0002	GT1549S	440124	8200046681B	Renault	8200046681B	F9Q
717348-0002	GT1549S	440124	8200046681B	Renault	Clio	F9Q
717348-0002	GT1549S	440124	8200046681B	Renault	Kangoo	F9Q
738123-0001	GT1549S	440124	8200458160	Renault	Megane dCi (05-)	F9Q
738123-0002	GT1549S	440124	8200544907	Renault	8200544907	F9Q TGF Euro3
738123-0002	GT1549S	440124	8200544907	Renault	Kangoo	F9Q TGF Euro3
738123-0002	GT1549S	440124	8200544907	Renault	Mégane	F9Q TGF Euro3
738123-0002	GT1549S	440124	8200544907	Renault	Trafic	F9Q TGF Euro3
738123-0003	GT1549S	440124	8200458160	Renault	Megane dCi (05-)	F9Q
738123-0004	GT1549S	440124	8200046681B	Renault	8200046681B	F9Q782/6
738123-0004	GT1549S	440124	8200046681A/B	Renault	Megane dCi	F9Q782/6
738123-0004	GT1549S	440124	8200683853	Renault	Megane dCi	F9Q
738123-0004	GT1549S	440124	8200683853	Renault	Trafic dCi	F9Q
717348-0001	GT1549S	440124	8200046681A	Volvo	V40	F9Q 782
717348-0001	GT1549S	440124	8200046681A	Volvo	S40	F9Q
717348-0001	GT1549S	440124	8200046681A	Volvo	V40	F9Q
717348-0001	GT1549S	440124	8200046681	Volvo	S40	F9Q 782
717348-0001	GT1549S	440124	8200046681A	Volvo	S40	F9Q 782
717348-0001	GT1549S	440124	8200046681	Volvo	V40	F9Q 782
738123-0004	GT1549S	440124	8200046681A	Volvo	s40/V40 -102HP	D4192T4
751768-0004	GT1549S	440125	7700108052	Opel/Vauxhall	Vivaro	F9Q718
751768-0004	GT1549S	440125	7711134299	Opel/Vauxhall	Vivaro	F9Q760
751768-0004	GT1549S	440125	8200683854	Opel/Vauxhall	Vivaro	F9Q760
751768-0004	GT1549S	440125	8200683854	Opel/Vauxhall	Movano	F9QW
703245-0001	GT1549S	440125	7700108052	Renault	LaguNAdCi	F9Q
703245-0002	GT1549S	440125	7700105202	Renault	Master 1.9 dCi	F9Q
703245-0002	GT1549S	440125	7700108052	Renault	Megane dCi	F9Q
717345-0002	GT1549S	440125	8200091350B	Renault	8200091350B	F9Q
717345-0002	GT1549S	440125	8200091350B	Renault	LaguNAdCi	F9Q
717345-0002	GT1549S	440125	8200091350B	Renault	Megane dCi	F9Q
751768-0001	GT1549S	440125	8200348244	Renault	Megane dCi (02-)	F9Q
751768-0003	GT1549S	440125	8200458162	Renault	Megane dCi (02-)	F9Q
751768-0004	GT1549S	440125	8200683854	Renault	Megane dCi (02-)	F9Q
751768-0004	GT1549S	440125	8200683854	Renault	Trafic dCi	F9Q
751768-0004	GT1549S	440125	7700108052	Renault	LaguNAdCi -110HP	F9Q718
751768-0004	GT1549S	440125	8200683854	Renault	LaguNAdCi -110HP	F9Q718
751768-0004	GT1549S	440125	7700108052	Renault	Megane dCi	F9Q732
751768-0004	GT1549S	440125	8200683854	Renault	scenic dCi -105HP	F9Q732/3

New products are developed continuously—Pls visit [www.etpeurope.com](http://www.etpeurope.com) or contact with ETP SalesTeam for the latest availability.



Turbo OE No.	Turbo Model	ETP Code	Vehicle OE No.	Make	Make Model	Engine
751768-0004	GT1549S	440125	8200091350A	Renault	scenic dCi -105HP	F9Q732/3
751768-0004	GT1549S	440125	8200091350A	Renault	8200091350A	F9Q733
751768-0004	GT1549S	440125	8200683854	Renault	LaguNAdCi -100HP	F9Q740
751768-0004	GT1549S	440125	8200091350A	Renault	LaguNAdCi -100HP	F9Q740
751768-0004	GT1549S	440125	8200683854	Renault	Clio dTi -80HP	F9Q782/6
751768-0004	GT1549S	440125	8200683854	Renault	kangoo -80HP	F9Q786
751768-0004	GT1549S	440125	8200683854	Volvo	s40/V40 -102HP	D4192T4
713667-0001	GT1549S	440126	0375F9	Citroen	Evasion 2.0 HDi	DW 10ATED4S
713667-0003	GT1549S	440126	0375F9	Citroen	Evasion 2.0 HDi	DW 10ATED4S
756867-0001	GT1646V	440127	03G253019L	Volkswagen	NA	NA
756867-0001	GT1646V (S3)	440127	03G253019L	Volkswagen	Golf 2.0 DPF	DPF 2 valve
756867-0002	GT1646V (S3)	440127	03G253019LV200	Volkswagen	Golf 2.0 DPF	DPF 2 valve
756867-0002	GT1646V (S3)	440127	03G253019LV200	Volkswagen	Passat 2.0 DPF	DPF 2 valve
756867-0003	GT1646V	440127	03G253016H	Volkswagen	Golf Tdi -140HP	DPF (2 Valve)
756867-0003	GT1646V	440127	03P253019L	Volkswagen	Passat Tdi -140HP	DPF 2 Valve
756867-0003	GT1646V	440127	03P253016H	Volkswagen	Passat Tdi -140HP	DPF 2 Valve
765261-0002	GT1646V (S3)	440127	03G253016H	Volkswagen	Golf 2.0TDI 140PS	PQ35/46 Euro 4
765261-0002	GT1646V (S3)	440127	03G253016H	Volkswagen	Passat 2.0TDI 140PS	PQ35/46 Euro 4
765261-0003	GT1646V	440127	03G257016H V110	Volkswagen	Golf TDI 140HP (06-) 2.0L D	DPF PQ35/46
765261-0004	GT1646V (S3)	440127	03G253014N	Volkswagen	Passat 2.0TDI 140PS	DPF PQ35/46
765261-0004	GT1646V (S3)	440127	03G253014N	Volkswagen	Golf 2.0TDI 140PS	DPF PQ35/46
765261-0005	GT1646V (S3)	440127	03G253014NV100	Volkswagen	Golf Tdi -140HP	DPF PQ35/46
765261-0005	GT1646V	440127	03G257016HV110/V100	Volkswagen	Passat Tdi -140HP	DPF PQ35/46
765261-0006	GT1646V (S3)	440127	03G253010	Volkswagen	Golf 2.0TDI 140PS	DPF PQ35/46
765261-0006	GT1646V (S3)	440127	03G253010	Volkswagen	Passat 2.0TDI 140PS	DPF PQ35/46
765261-0007	GT1646V (S3)	440127	03G253010V100	Volkswagen	Golf 2.0TDI 140PS	DPF PQ35/46
765261-0007	GT1646V (S3)	440127	03G253010V100	Volkswagen	Passat 2.0TDI 140PS	DPF PQ35/46
751851	GT1646V	440128	03G253014F	Audi	A3 1.9 TDI (8P/PA)	BJB / BKC / BXE
720855-0001	GT1749V	440130	NA	Volkswagen	Golf IV TD	PD UI
713517-0005	GT1749V	440131	1S4Q6K682AD	Ford	Focus TDCi 100&115PS	TDCi
713517-0006	GT1749V	440131	1S4Q6K682AE	Ford	Focus TDCi 100&115PS	TDCi
713517-0007	GT1749V	440131	1S4Q6K682AF	Ford	Focus TDCi 100&115PS -4 cyl. -1.8L -DI D	TDCi
713517-0008	GT1749V	440131	1S4Q6K682AG	Ford	Focus TDCi 100&115PS 1.8L	TDCi
713517-0009	GT1749V	440131	1S4Q6K682AH	Ford	Focus TDCi 100&115PS 1.8L	TDCi
713517-0010	GT1749V	440131	1S4Q6K682AJ	Ford	Focus TDCi 100&115PS 1.8L	TDCi
713517-0011	GT1749V	440131	1S4Q6K682AK	Ford	Focus TDCi 100&115PS 1.8L	TDCi
713517-0012	GT1749V	440131	1S4Q-6K682-AL	Ford	Focus TDCi 100&115PS 1.8L	TDCi
713517-0015	GT1749V	440131	1S4Q6K682AH	Ford	Focus TDCi 115HP (01-) 1.8L	F9DA
713517-0016	GT1749V	440131	1S4Q6K682AR	Ford	Focus TDCi 100&115PS 1.8L	TDCi
755046	GT1749V	440132	55211063	Fiat	Croma II 1.9 JTD	16V Euro 4
716665-0001	GT1749V	440133	55191934	Alfa Romeo	147/156 JTD 4 Cyl. -1.9L DI D	M724.19 16valve
716665-0002	GT1749V	440133	55191934	Alfa Romeo	147/156 JTD 4 Cyl. -1.9L DI D	M724.19 16valve
716665-0002	GT1749V	440133	55191934	Alfa Romeo	156 JTD 140	M724.19 16valve
716665-0001	GT1749V	440133	46793334	Fiat	Stilo 1.9JTD 140/150 -4 cyl. -1.9L -DI D	M724.19 16valve
716665-0002	GT1749V	440133	55191934	Fiat	Stilo 1.9JTD 140/150 -4 cyl. -1.9L -DI D	M724.19 16valve
716665-0001	GT1749V	440133	46793334	Lancia	46793334	M724.19 16valve
716665-0002	GT1749V	440133	55191934	Lancia	Lybra 1.9JTD 140	M724.19 16valve
701854-5004S	GT1749V-2	440134	028145702N	Audi	A4 1.9TDI(B5)	ASV
701854-0004	GT1749V-2	440134	028145702NX	Audi	A4 1.9TDI(B5)	ASV
701854-0003	GT1749V-2	440134	028145702NV	Audi	A4 1.9TDI(B5)	ASV

New products are developed continuously—Pls visit [www.etpturbo.com](http://www.etpturbo.com) or contact with ETP SalesTeam for the latest availability.

Turbo OE No.	Turbo Model	ETP Code	Vehicle OE No.	Make	Make Model	Engine
701854-0002	GT1749V-2	440134	028145702N	Audi	A4 1.9TDI(B5)	ASV
700447	GT1549V	440135	11652248901	BMW	318 d ( E46)	M47D E46/E39
721164	GT1749V	440136	17201-27030	Toyota	Auris 2.0 D-4D	1CD-FTV
713673-0002	GT1749V(S2)	440137	038253019N V220	Audi	A3 TDI -4 cyl. -1.9L. 115HP. DI D	PD UI
713673-0003	GT1749V(S2)	440137	038253019N V225	Audi	A3 TDI 1.9L. 115HP	PD UI 115HP
713673-0004	GT1749V(S2)	440137	038253019NV500	Audi	038253019NV500	PD UI 115HP
713673-0004	GT1749V(S2)	440137	YM219G438BA	Audi	A3 TDI	PD UI 115HP
713673-0005	GT1749V (S2)	440137	03G253014E	Audi	A3 TDI -4 cyl. -1.9L. 115HP DI D	NA
713673-0006	GT1749V (S2)	440137	03G253014E	Audi	A3 TDI -4 cyl. -1.9L. 115HP DI D	NA
713673-0004	GT1749V(S2)	440137	YM219G438BA	Ford	Galaxy TDI	PD UI 115HP
713673-0004	GT1749V(S2)	440137	038253019NV500	Ford	Galaxy Tdi 1.9L	PD UI 115HP
713673-0005	GT1749V (S2)	440137	03G253014E	Ford	Galaxy Tdi -4 cyl. -1.9L -DI D	PD UI 115HP
713673-0006	GT1749V (S2)	440137	03G253014E	Ford	Galaxy Tdi -4 cyl. -1.9L -DI D	PD UI 115HP
454232-0002	GT1749V(S2)	440137	038253019D	Skoda	Octavia TDI SLX	TDI 110 PD
454232-0006	GT1749V(S2)	440137	038253019D	Skoda	Octavia TDI SLX	TDI 110 PD
5439-970-0001	KP39	440137	038253016B	Skoda	Fabia TDI	ATD
454232-0002	GT1749V(S2)	440137	038253019D	Volkswagen	Beetle	TDI 110 PD
454232-0006	GT1749V(S2)	440137	038253019D	Volkswagen	Beetle	TDI 110 PD
713673-0001	GT1749V	440137	038 253 019N	Volkswagen	NA	NA
713673-0002	GT1749V(S2)	440137	038 253 019N V220	Volkswagen	Golf TDI	PD UI
713673-0003	GT1749V(S2)	440137	038 253 019N V225	Volkswagen	038 253 019N V225	PD UI 115HP
713673-0003	GT1749V(S2)	440137	038 253 019N V225	Volkswagen	Golf TDI	PD UI 115HP
713673-0004	GT1749V	440137	NA	Volkswagen	NA	NA
713673-0004	GT1749V(S2)	440137	038253019NV500	Volkswagen	Golf TDI	PD UI 115HP
713673-0004	GT1749V(S2)	440137	YM219G438BA	Volkswagen	Golf TDI	PD UI 115HP
713673-0004	GT1749V(S2)	440137	038253019NV500	Volkswagen	Sharan TDI	PD UI 115HP
713673-0004	GT1749V(S2)	440137	YM219G438BA	Volkswagen	Sharan TDI	PD UI 115HP
713673-0005	GT1749V	440137	NA	Volkswagen	NA	NA
713672-0001	GT1749V	440138	038253019C	Audi	A3 TDI 110HP (00-) 1.9L D	TDCi
713672-0002	GT1749V(S1)	440138	038253019C	Audi	A3 TDI 1.9L DI D	PD UI
713672-0003	GT1749V (S1)	440138	03G253016N	Audi	A3 TDI -4 cyl. -1.9L DI D	NA
713672-0004	GT1749V(S1)	440138	038253019C	Audi	A3 TDI 110HP (00-) 1.9L D	NA
713672-0005	GT1749V(S1)	440138	038253019C	Audi	A3 TDI 110HP (00-) 1.9L D	NA
713672-0006	GT1749V (S1)	440138	03G253016N	Audi	A3 TDI -4 cyl. -1.9L DI D	NA
768329-0001	GT1749V (S1)	440138	03G253016N	Audi	A3 TDI -4 cyl. -1.9L DI D	NA
768331-0001	GT1749V (S1)	440138	03G253016L	Audi	A3 TDI -4 cyl. -1.9L DI D	NA
768331-0002	GT1749V (S1)	440138	03G253014R	Audi	A3 TDI -4 cyl. -1.9L DI D	NA
713672-0003	GT1749V(S1)	440138	038253019CV225	Seat	Leon Tdi S	NA
713672-0002	GT1749V(S1)	440138	038253019C	Volkswagen	Golf TDI	PD UI
768329-5001S	GT1749V (S1)	440138	03G253016K	Volkswagen	Golf	NA
454231	GT1749V	440139	038145702K	Audi	A4 1.9 TDI (B5)	AHH / AFN
736168-0002	GT1749MV	440140	55188690	Alfa Romeo	147 JTD 4 Cyl. -1.9L DI D	NA
736168-0003	GT1749MV	440140	55205177	Alfa Romeo	147 JTD 120PS 8V	M737AT.19Z Euro 4
736168-0003	GT1749MV	440140	55205177	Alfa Romeo	156 JTD 120PS 8V	M737AT.19Z Euro 4
777251-0001	GT1749MV	440140	55214061	Alfa Romeo	147 JTD 120PS 8V/156 JTD 120PS 8V	M737AT.19Z Euro 4
736168-0003	GT1749MV	440140	55205177	Fiat	Multipla JTD 120PS 8V	M737AT.19Z Euro 4
736168-0003	GT1749MV	440140	55205177	Fiat	Stilo JTD 120PS 8V	M737AT.19Z Euro 4
777251-0001	GT1749MV	440140	55214061	Fiat	Multipla JTD 120PS 8V	M737AT.19Z Euro 4
777251-0001	GT1749MV	440140	55214061	Fiat	Stilo JTD 120PS 8V	M737AT.19Z Euro 4
736168-0003	GT1749MV	440140	55205177	Lancia	Lybra JTD 120PS 8V	M737AT.19Z Euro 4

New products are developed continuously—Pls visit [www.etpturbo.com](http://www.etpturbo.com) or contact with ETP SalesTeam for the latest availability.





Turbo OE No.	Turbo Model	ETP Code	Vehicle OE No.	Make	Make Model	Engine
777251-0001	GT1749MV	440140	55214061	Lancia	Lybra JTD 120PS 8V	M737AT.19Z Euro 4
712077-0001	GT1749V(S2)	440141	038 145 702	Audi	A4 TDI	PD UI
712077-0001	GT1749V(S2)	440141	038 145 702	Audi	A6 TDI	PD UI
716215-0001	GT1749V(S2)	440141	38145702	Audi	A4 TDI	PD UI
716215-0001	GT1749V(S2)	440141	38145702	Audi	A6 TDI	PD UI
717858-0001	GT1749V(S2)	440141	038145702G	Audi	A4 TDI	PD UI 130HP
717858-0001	GT1749V(S2)	440141	038145702G	Audi	A6 TDI 130HP	PD UI 130HP
717858-0002	GT1749V(S2)	440141	038145702G	Audi	A4 TDI	PD UI 130HP
717858-0002	GT1749V(S2)	440141	038145702G	Audi	A6 TDI 130HP	PD UI 130HP
717858-0003	GT1749V(S2)	440141	038145702G	Audi	A6 TDI 130HP	PD UI 130HP
717858-0003	GT1749V(S2)	440141	038145702G	Audi	A4 TDI	PD UI 130HP
717858-0004	GT1749V(S2)	440141	038145702GV105	Audi	A4 TDI	PD UI 130HP
717858-0004	GT1749V(S2)	440141	038145702GV105	Audi	A6 TDI 1.9L	PD UI 130HP
717858-0005	GT1749V(S2)	440141	038145702GV500	Audi	A6 TDI 1.9L	PD UI 130HP
717858-0006	GT1749V(S2)	440141	038145702GV505	Audi	A6 TDI 1.9L	PD UI 130HP
717858-0007	GT1749V(S2)	440141	038145702GV550	Audi	A6 TDI 1.9L	PD UI 130HP
717858-0008	GT1749V(S2)	440141	038145702J	Audi	A4 TDI 1.9L	PD UI 130HP
717858-0008	GT1749V(S2)	440141	038145702J	Audi	A6 TDI 1.9L	PD UI 130HP
717858-0009	GT1749V(S2)	440141	038145702N	Audi	A6 TDI 1.9L	PD UI 130HP
717858-0004	GT1749V(S2)	440141	038145702GV105	Skoda	038145702GV105	PD UI 130HP
717858-0005	GT1749V(S2)	440141	038145702GV500	Skoda	SuperbTdi	PD UI 130HP
712077-0001	GT1749V(S2)	440141	038 145 702	Volkswagen	038 145 702	PD UI
716215-0001	GT1749V(S2)	440141	38145702	Volkswagen	38145702	PD UI
717858-0001	GT1749V(S2)	440141	038 145 702G	Volkswagen	038 145 702G	PD UI 130HP
717858-0002	GT1749V(S2)	440141	038 145 702G	Volkswagen	038 145 702G	PD UI 130HP
717858-0003	GT1749V(S2)	440141	038145702G	Volkswagen	038145702G	PD UI 130HP
717858-0004	GT1749V(S2)	440141	038145702GV105	Volkswagen	Passat TDI	PD UI 130HP
717858-0005	GT1749V(S2)	440141	038145702GV500	Volkswagen	038145702GV500	PD UI 130HP
717858-0006	GT1749V(S2)	440141	038145702GV505	Volkswagen	Passat TDI	PD UI 130HP
717858-0007	GT1749V(S2)	440141	038145702GV550	Volkswagen	Passat TDI	PD UI 130HP
724930-0002	GT1749V	440142	03G253019A	Audi	A3 TDI	2.0 TDI
724930-0004	GT1749V	440142	03G253019A	Audi	A3 TDI	2.0 TDI
724930-0006	GT1749V	440142	03G253014H	Audi	A3 TDI	2.0 TDI
724930-0008	GT1749V	440142	03G253014H	Audi	A3 TDI	2.0 TDI
724930-0002	GT1749V	440142	03G253019A	Volkswagen	Golf TDI	2.0 TDI
724930-0004	GT1749V	440142	03G253019A	Volkswagen	Golf TDI	2.0 TDI
724930-0009	GT1749V (S2)	440142	03G253010J	Volkswagen	Golf TDI	2.0 TDI 4Valve
712766	GT1749V	440143	55191596	Alfa-Romeo	147 1.9 JTD	M724.19.X 8Ventil
708639-0002	GT1749V	440144	8200110519	Renault	LaguNAdCi	F9Q
708639-0003	GT1749V	440144	8200110519-A	Renault	LaguNAdCi	F9Q
708639-0004	GT1749V	440144	8200256077	Renault	Megane dCi	F9Q
708639-0005	GT1749V	440144	8200332125	Renault	Espace dCi	F9Q
708639-0005	GT1749V	440144	8200332125	Renault	LaguNAdCi	F9Q
708639-0006	GT1749V	440144	8200369581	Renault	Espace dCi	F9Q
708639-0006	GT1749V	440144	8200369581	Renault	LaguNAdCi	F9Q
708639-0007	GT1749V	440144	7701474960	Renault	Megane dCi 120HP	F9Q800
708639-0008	GT1749V	440144	8200544912	Renault	LaguNAdCi	F9Q
708639-0010	GT1749V	440144	8200683855	Renault	espace dCi 120HP	F9Q
708639-0010	GT1749V	440144	8200683855	Renault	espace iV dCi 120HP	F9Q/820
708639-0010	GT1749V	440144	8200683855	Renault	8200683855	F9Q756

New products are developed continuously—Pls visit [www.etpeurope.com](http://www.etpeurope.com) or contact with ETP SalesTeam for the latest availability.

Turbo OE No.	Turbo Model	ETP Code	Vehicle OE No.	Make	Make Model	Engine
708639-0010	GT1749V	440144	7701474960	Renault	LaguNAdCi -120HP	F9Q756
708639-0010	GT1749V	440144		Renault	LaguNAdCi -120HP	F9Q756
708639-0010	GT1749V	440144	8200683855	Renault	Megane dCi -120HP	F9Q800
708639-0002	GT1749V	440144	8200110519	Volvo	S40	F9Q
708639-0003	GT1749V	440144	8200110519-A	Volvo	S40	F9Q
708639-0010	GT1749V	440144	8200683855	Volvo	s40/V40 -115HP	D4192T3
721021	GT1749V	440145	038253016G	Audi	A3 1.9 TDI (8L)	ARL
708366-1	GT1749V	440146	7781450B	Land-Rover	Freelander I 2.0 Td4	M47D
717478	GT1749V	440147	11657794144	BMW	320 d ( E46)	M47TU
717478-0001	GT1749V	440148	7787626F	BMW	320D	M47TU
717478-0002	GT1749V	440148	7787626F	BMW	320D	M47TU
717478-0003	GT1749V	440148	7787626F	BMW	320D	M47TU
717478-0004	GT1749V	440148	7787626G	BMW	320D	M47TU
717478-0005	GT1749V	440148	7787627G	BMW	320D	M47TU
717478-0006	GT1749V	440148	7787628G	BMW	320D	M47TU
750431-0004	GT1749V	440148	7794140C	BMW	120/ 320 D -4 cyl. -2.0L	M47 TU -DI D
750431-0006	GT1749V	440148	7787626F	BMW	320 D -4 cyl. -2.0L	M47 TU -DI D
750431-0009	GT1749V	440148	7794144D	BMW	320 D -4 cyl. -2.0L	M47 TU -DI D
750431-0010	GT1749V (S1)	44014	7794140000	BMW	320d	M47TU OL
750431-0010	GT1749V (S1)	440148	7794140000	BMW	520d	M47TU OL
750431-0012	GT1749V	440148	7794144000	BMW	320 D -4 cyl. -2.0L	M47 TU -DI D
750431-0015	GT1749V	440148	7787626/7/8G	BMW	320 D -4 cyl. -2.0L	M47 TU -DI D
753556-0002	GT1749V	440149	0375K9	Citroen	C 4 2.0 HDi	DW10BTED4
715924-0002	GT1749S	440151	28200-42700	Hyundai	Van -4 cyl. -2.5L -DI D	4D56TCi
715924-0004	GT1749S	440151	28200-42700	Hyundai	Porter H-100 Light Truck	4D56TCi Euro III
715924-0001	GT1749S	440151	28200-42610	Kia	Pregio	4D56TCi Euro III
715924-0001	GT1749S	440151	28200-42610	Kia	Frontier	4D56TCi Euro III
715924-0003	GT1749S	440151	28200-42610	Kia	Frontier	4D56TCi Euro III
715924-0003	GT1749S	440151	28200-42610	Kia	Pregio	4D56TCi Euro III
715843	GT1749S	440152	28200-42600	Hyundai	H-1	D4BH (4D56 TCi) ELECTRONIC
710060-0001	GT1752S	440153	28200-4A001	Hyundai	H-1 CRDI	D4CB
726698-0001	GT1852V	440154	A6110961599	Mercedes Benz	Sprinter (Brazil)	OM611
726698-0002	GT1852V	440154	A6110961599	Mercedes Benz	Sprinter (Brazil)	OM611
726698-0003	GT1852V	440154	A6110961599	Mercedes Benz	Sprinter (Brazil)	OM611
778794-0001	GT1852V	440154	A6420902880	Mercedes Benz	Sprinter Cdi	OM611
718089	GT1852V	440155	7701473437	Renault	Avantime 2.2 dCi	G9T712
705954-0017	GT2052V	440156	14411-2X900	Nissan	Patrol 3.0 Di	229 ZD30ETi
705954-0015	GT2052V	440156	14411-2X900	Nissan	Patrol 3.0 Di	229 ZD30ETi
705954-0009	GT2052V	440156	14411-2X900	Nissan	Patrol 3.0 Di	229 ZD30ETi
724639-0002	GT2052V	440157	14411-2X900	Nissan	Patrol 3.0 Di	229 ZD30ETi
716885-0001	GT2056V	440158	070145701J	Volkswagen	Touareg 2.5 TDI	BAC / BLK
454207	GT2538C	440159	6020960899	Mercedes	Sprinter I 210D/310D/410D	OM 602 DE 29 LA
709838	GT2256V	440160	05104006AA	Dodge	Sprinter	OM 612 DE 27 LA
454191	GT2556V	440161	11652248906	BMW	530 d (E39)	M57 D30 6 Zyl.
704361	GT2256V	440162	11652249950	BMW	330 d (E46)	M57 D30 6 Zyl.
742417-0001	GT2260V	440163	7791044E	BMW	730 D -6 cyl. -3.0L	M57 TU E65 REA
753392-0001	GT2260V	440163	7791046F	BMW	X5 3.0D -6 cyl. -3.0L	M57N TU E53
753392-0003	GT2260V	440163	7791046F	BMW	X5 3.0D -6 cyl. -3.0L	M57N TU E53
753392-0009	GT2260V	440163	7791046M09	BMW	X5 3.0D -6 cyl. -3.0L	M57N TU
753392-0015	GT2260V	440163	7791046K	BMW	X5 3.0D -6 cyl. -3.0L	M57N TU Euro 3

New products are developed continuously—Pls visit [www.etpeurope.com](http://www.etpeurope.com) or contact with ETP SalesTeam for the latest availability.



Turbo OE No.	Turbo Model	ETP Code	Vehicle OE No.	Make	Make Model	Engine
753392-0016	GT2260V	440163	7791046F	BMW	X5 3.0D -6 cyl. -3.0L	M57N TU Euro 3
753392-0017	GT2260V	440163	7791045M09	BMW	X5 3.0D -6 cyl. -3.0L	M57N TU Euro 3
753392-0018	GT2260V	440163	7791046M09	BMW	X5 3.0D -6 cyl. -3.0L	M57N TU E53
725364	GT2260V	440164	11657789083	BMW	530 d (E60 / E61)	M57N 6 Zyl.
39130	GT2259S	440165	4891639	Iveco	Euro Cargo 3,9	E17
758351	GTB2260VK	440166	11657794260	BMW	525 d (E60 / E61)	M57D30UL
742730	GTA2260VK	440167	11657790308	BMW	530 d (E60 / E61)	M57N
452055-5004S	T250-04	440168	ERR4802	Land-Rover	Defender 2.5 TDI	300 TDI
452055-0004	T250-04	440168	ERR4802	Land-Rover	Defender 2.5 TDI	300 TDI
452055-0007	T250-04	440168	ERR4802	Land-Rover	Defender 2.5 TDI	300 TDI
454163-0002	GT2505	440169	99462782	Iveco	Trattore 8035.25.228 3.0L	NA
465175-0001	TB0243	440170	ETC7461	Land-Rover	Discovery I 2.5 TDI	200 TDI
465175-5001S	TB0243	440170	ETC7461	Land-Rover	Discovery I 2.5 TDI	200 TDI
465175-0002	TB0243	440170	ETC7461	Land-Rover	Discovery I 2.5 TDI	200 TDI
466548-0014	TB2505	440171	NA	NA	NA	NA
466974	TB2509	440172	99431083	Iveco	Daily I 2.5	8140.27.2700/2870
466974-0009	TB2509	440173	99431084	IVECO	Daily, Gamma TCA	8140.47.2200/2700/2785/3711
452065-5003	TB2558	440174	2674A149	Perkins	Phaser	T4.40 TB25
727530-5003	TB2558	440174	2674A149	Perkins	Phaser	T4.40 TB25
702365-5045S	TB2818	440175	4102BZ10103	JAC	Bus Truck	CY4102BZQ
466854-5001	TA3120	440176	2674A153	Perkins	Diverse	1004
466854-0001	TA3120	440176	2674A153	Perkins	Diverse	1004
312172	TA3120	440176	2674A153	Perkins	Diverse	1004
312157	TA3120	440176	2674A153	Perkins	Diverse	1004
761916-6	T350-8	440177	24100-4610	Hino	NA	J08E
761916-6	GT2259LS	440177	24100-4610	Hino	NA	J08E
465427-0007	TBP409	440179	11657808478	NA	Truck	NA
452024-0001	TBP401	440180	2674A128	Perkins	PHASER 210TI	T4.40 TB25
702422-5005	TBP401	440180	2674A128	Perkins	PHASER 210TI	T4.40 TB25
702422-5004	TBP4	440181	2674A128	Perkins	PHASER 210TI	T4.40 TB25
702422-5006	TBP4	440182	2674A128	Perkins	PHASER 210TI	T4.40 TB25
466214-0008	TB4122	440183	53279706206	Mercedes Benz	NA	OM422
466214-0009	TB4122	440183	53279706206	Mercedes Benz	NA	OM422
466214-0010	TB4122	440183	53279706206	Mercedes Benz	NA	OM422
466515-0001	TBP420	440184	9405287	NA	NA	NA
466515-0003	TBP420	440184	9405287	NA	NA	NA
452164	GT4594	440185	11030482	Volvo	Baumaschine EC360 / EC460	D12C
712922-0001	GT4594	440185	11030482	Volvo	Baumaschine EC360 / EC460	D12C
465922-5011	TA4502	440186	1545073	VOLVO	NA	TD100G
465922-5012	TA4502	440186	1545073	VOLVO	NA	TD100G
465922-5013	TA4502	440186	1545073	VOLVO	NA	TD100G
465878-0001	TA4505	440187	NA	NA	Truck	NA
465878-0003	TA4505	440187	NA	NA	Truck	NA
465878-0004	TA4505	440187	NA	NA	Truck	NA
465878-0005	TA4505	440187	NA	NA	Truck	NA
466618-0002	TA4521	440188	NA	Mercedes Benz	Truck 1733	OM441
3580214	TA4521	440188	NA	Mercedes Benz	Truck 1733	OM441
466618-5013S	TA4521	440188	NA	Mercedes Benz	Truck 1733	OM441
466618-0013	TA4521	440188	NA	Mercedes Benz	Truck 1733	OM441
466818-0001	TA4513	440189	5002911	Volvo	FL10, F10	NA

New products are developed continuously—Pls visit [www.etpeurope.com](http://www.etpeurope.com) or contact with ETP SalesTeam for the latest availability.

Turbo OE No.	Turbo Model	ETP Code	Vehicle OE No.	Make	Make Model	Engine
3026924	T46	440190	150482	Various	NA	NT855
466076-0002	TA5102	440191	478795	Volvo	FL12	TD121, TD122
466076-0012	TA5102	440191	478795	Volvo	FL12	TD121, TD122
466076-0022	TA5102	440191	478795	Volvo	FL12	TD121, TD122
465332-0001	TV8112	440192	NA	Caterpillar	EARTHMOVING	3406/3412
757608	GT2052V	440326	A6420905980	Mercedes	C-Klasse 320 CDI (W203)	OM642
767835	GT1749V	440327	55195787	Fiat	Croma II 1.9 JTD	Z19DT
767837	GT1749V	440328	55195268	Fiat	Grande Punto 1.9 JTDM	M737AT19Z
766340	GT1749V	440329	860549	Opel	Vectra C 1.9 CDTI	16V Euro 4 , Z19DTH
803956	GT1446Z	440330	55220701	Alfa-Romeo	MiTo 1.6 JTDM	Multijet
775159	GT1752V	440331	8200870469	Nissan	Interstar 2.5 dCi	G9U 630-632
762328	GT1544V	440400	0375P8/ 0375P7	Citroen	C 4 Aircross 1.6 HDi 115	DV6C TED4
762328	GT1544V	440400	0375P8/ 0375P7	Peugeot	208 1.6 HDi 115 FAP	DV6C TED4
713517-0001	GT1749V	440131	1S4Q6K682AL	Ford	Focus I Turbo 1.8 TDCi	TDCi
713517-0017	GT1749V	440131	1S4Q6K682AL	Ford	Focus I Turbo 1.8 TDCi	TDCi
713517-0002	GT1749V	440131	1S4Q6K682AL	Ford	Focus I Turbo 1.8 TDCi	TDCi
713517-0003	GT1749V	440131	1S4Q6K682AL	Ford	Focus I Turbo 1.8 TDCi	TDCi
713517-0004	GT1749V	440131	1S4Q6K682AL	Ford	Focus I Turbo 1.8 TDCi	TDCi
762965	GTB1752V	440150	11657794022	BMW	520 d/X3 2.0 d	M47D20/M47Tu
714467-5014S	GT1749V	440336	3S7Q6K682AD	Ford	Mondeo 2.0 TDCi	Duratorq DI
714467-5014S	GTA1756	440336	3S7Q6K682AD	Ford	Mondeo 2.0 TDCi	Duratorq DI
714467-9014S	GTA1756	440336	3S7Q6K682AD	Ford	Mondeo 2.0 TDCi	Duratorq DI
714467-0013	GT1749V	440336	3S7Q6K682AD	Ford	Mondeo 2.0 TDCi	Duratorq DI
714467-0012	GT1749V	440336	3S7Q6K682AD	Ford	Mondeo 2.0 TDCi	Duratorq DI
714467-0008	GT1749V	440336	3S7Q6K682AD	Ford	Mondeo 2.0 TDCi	Duratorq DI
714467-0007	GT1749V	440336	3S7Q6K682AD	Ford	Mondeo 2.0 TDCi	Duratorq DI
714467-0003	GT1749V	440336	3S7Q6K682AD	Ford	Mondeo 2.0 TDCi	Duratorq DI
714467-0004	GT1749V	440336	3S7Q6K682AD	Ford	Mondeo 2.0 TDCi	Duratorq DI
714467-0005	GT1749V	440336	3S7Q6K682AD	Ford	Mondeo 2.0 TDCi	Duratorq DI
714467-5014S	GTA1756	440336	2S7Q6K682AG	Ford	Transit 2.0 TDCi	Duratorq DI
714467-9014S	GTA1756	440336	2S7Q6K682AG	Ford	Transit 2.0 TDCi	Duratorq DI
714467-0013	GTA1756	440336	2S7Q6K682AG	Ford	Transit 2.0 TDCi	Duratorq DI
714467-0012	GTA1756	440336	2S7Q6K682AG	Ford	Transit 2.0 TDCi	Duratorq DI
714467-0008	GTA1756	440336	2S7Q6K682AG	Ford	Transit 2.0 TDCi	Duratorq DI
714467-0007	GTA1756	440336	2S7Q6K682AG	Ford	Transit 2.0 TDCi	Duratorq DI
714467-0003	GTA1756	440336	2S7Q6K682AG	Ford	Transit 2.0 TDCi	Duratorq DI
714467-0004	GTA1756	440336	2S7Q6K682AG	Ford	Transit 2.0 TDCi	Duratorq DI
714467-0005	GTA1756	440336	2S7Q6K682AG	Ford	Transit 2.0 TDCi	Duratorq DI
711017	GT2359V	440339	NA	Mercedes	Mercedes "S" class 3.2L 145KW/Cv	OM613
728989-0001	GTA2260V	440340	11657790328	BMW	BMW 330 d (E46)	M57 EURO 3
750639	GT2052V	440341	NA	Alfa	M722.24	Alfa Romeo 2003
763647	GTB1746V	440343	7G9Q6K682BD	Ford	Galaxy II/ S-max /Focus / Mondeo 1.8L 92KW/C	Duratorq Lynx
700447-0002	GT1549V	440344	2247297F	BMW	BMW 318, 520	M47D
757042	GTB1749VM(S3)	440345	03G253010A	Audi	A3 Sportback 2.0L 125KW/Cv	BMN BMR BUY BUZ
757042	GTB1749VM(S3)	440345	03G253010A	Seat	Toledo III /Leon/Altea 2.0 TDI	BMN BMR BUY BUZ
757042	GTB1749VM(S3)	440345	03G253010A	Skoda	Octavia II 2.0 TDI	BMN BMR BUY BUZ
757042	GTB1749VM(S3)	440345	03G253010A	Volkswagen	Golf /Passat 2.0 TDI 2.0L 125KW/Cv	BMN BMR BUY BUZ
702637-0005	GT1749S	440346	NA	Andoria	Andoria Van 2.4L 68KW/Cv	4CT90/1
702637-0005	GT1749S	440346	NA	Daewoo	Daewoo Van 2.4L 68KW/Cv	4CT90/1
452222-0002	2674A354	440347	2674A098	Perkins	Diverse	T4.40

New products are developed continuously—Pls visit [www.etpeurope.com](http://www.etpeurope.com) or contact with ETP SalesTeam for the latest availability.





Turbo OE No.	Turbo Model	ETP Code	Vehicle OE No.	Make	Make Model	Engine
452222-0003	GT2052	440347	2674A305	Perkins	Generator /Traktor	T4.40
722687	GT2052S	440348	144117F411	Nissan	Pathfinder/Terrano II	TD27TI 2.7L 118HP Water cooled
K.K.K.(Borg Warner)						
5303-970-0005	K03	440196	058145703C	Audi	A4/A6 1.8T	1.8-5V
5303-970-0005	K03	440196	058145703E	Audi	A4/A6 1.8T	1.8-5V
5303-970-0005	K03	440196	058145703H	Audi	A4/A6 1.8T	1.8-5V
5303-970-0005	K03	440196	058145703C	Volkswagen	Passat 1.8T	1.8-5V
5303-970-0005	K03	440196	058145703E	Volkswagen	Passat 1.8T	1.8-5V
5303-970-0005	K03	440196	058145703H	Volkswagen	Passat 1.8T	1.8-5V
5303-970-0005	K03	440196	058145703L	Volkswagen	Passat 1.8T	1.8-5V
5303-970-0025	K03	440198	058145703K	Audi	A4/A6 1.8T	1.8-5V
5303-970-0025	K03	440198	058145703K	Volkswagen	Passat 1.8T	1.8-5V
5303-970-0052	K03	440202	06A145704T	Audi	A3 1.8T	1.8-5V quer/transversal
5303-970-0052	K03	440202	06A145713D	Audi	A3 1.8T	1.8-5V quer/transversal
5303-970-0052	K03	440202	06A145713D	Audi	TT	1.8-5V quer/transversal
5303-970-0052	K03	440202	06A145704T	Seat	Leon 1.8T	1.8-5V quer/transversal
5303-970-0052	K03	440202	06A145713D	Seat	Leon 1.8T	1.8-5V quer/transversal
5303-970-0052	K03	440202	06A145713D	Skoda	Octavia RS	1.8-5V quer/transversal
5303-970-0052	K03	440202	06A145704T	Skoda	Octavia RS	1.8-5V quer/transversal
5303-970-0052	K03	440202	06A145704T	Volkswagen	Golf/Bora/Jetta 1.8T	1.8-5V quer/transversal
5303-970-0052	K03	440202	06A145713D	Volkswagen	Golf/Bora/Jetta 1.8T	1.8-5V quer/transversal
5303-970-0053	K03	440203	06A145704S	Audi	A3 1.8T	1.8-5V quer/transversal
5303-970-0053	K03	440203	06A145704S	Skoda	Octavia 1.8T	1.8-5V quer/transversal
5303-970-0053	K03	440203	06A145704S	Volkswagen	06A145704S	1.8-5V quer/transversal
5303-970-0055	K03	440204	8200036999	Opel	Movano 2.5 DTI	G9U720
5303-970-0055	K03	440204	8200036999	Renault	Master 2.5 dCi	G9U720
5304-971-0028	45703P	440338	NA	Audi	RS6	NA
5304-970-0032	K04	440207	070145701E	Volkswagen	Transporter TDI (T5)	AXD
5431-988-0002	KP31	440224	6600960199	Smart	Smart cdi 0,8 CDI (MC01)	OM660DE08LA 3 Zyl.
5435-970-0005	KP35	440225	73501343	Fiat	Passenger car	1.25 SJTD
5435-970-0009	KP35	440226	2S6Q6K682AC	Ford	2S6Q6K682AC	DV4TD
5435-970-0009	KP35	440226	2S6Q6K682AD	Ford	Fiesta 1.4 TDCi	DV4TD
5435-970-0009	KP35	440226	9648759980	Mazda	Mazda 2	2DV4TD
5435-970-0009	KP35	440226	9648759980	Peugeot	206 1.4 HDi	DV4TD
5435-970-0000	KP35	440227	8200409030	Renault	8200409030	K9K-700
5435-970-0000	KP35	440227	8200022735	Renault	Clio 1.5 dCi	K9K-700
5435-970-0000	KP35	440227	8200351439	Renault	Clio 1.5 dCi	K9K-700
5435-970-0000	KP35	440227	8200022735	Renault	Kangoo 1.5 dCi	K9K-700
5435-970-0000	KP35	440227	8200351439	Renault	Kangoo 1.5 dCi	K9K-700
5435-970-0000	KP35	440227	8200409030	Renault	Kangoo 1.5 dCi	K9K-700
5435-970-0002	KP35	440228	8200351471	Renault	8200351471	K9K-702
5435-970-0002	KP35	440228	8200119854	Renault	Clio 1.5 dCi	K9K-702
5435-970-0002	KP35	440228	8200189536	Renault	Clio 1.5 dCi	K9K-702
5435-970-0002	KP35	440228	8200409037	Renault	Clio 1.5 dCi	K9K-702
5435-970-0002	KP35	440228	8200119854	Renault	Kangoo 1.5 dCi	K9K-702
5435-970-0002	KP35	440228	8200189536	Renault	Kangoo 1.5 dCi	K9K-702
5435-970-0002	KP35	440228	8200351471	Renault	Kangoo 1.5 dCi	K9K-702
5435-970-0002	KP35	440228	8200409037	Renault	Kangoo 1.5 dCi	K9K-702
5435-970-0014	BV35	440230	55198317	Fiat	Passenger car	1,25 SJTD
5435-970-0014	BV35	440230	93189317	Fiat	Passenger car	1,25 SJTD

New products are developed continuously—Pls visit [www.etpeurope.com](http://www.etpeurope.com) or contact with ETP SalesTeam for the latest availability.

Turbo OE No.	Turbo Model	ETP Code	Vehicle OE No.	Make	Make Model	Engine
5439-970-0022	BV39	440234	038253014G	Audi	A3 TDI	BKC
5439-970-0022	BV39	440234	038253010D	Seat	Altea/Leon/Toledo TDI	BJB
5439-970-0022	BV39	440234	038253014G	Seat	Altea/Leon/Toledo TDI	BJB
5439-970-0022	BV39	440234	038253010D	Seat	Altea/Leon/Toledo TDI	BKC
5439-970-0022	BV39	440234	038253014G	Seat	Altea/Leon/Toledo TDI	BKC
5439-970-0022	BV39	440234	038253010D	Skoda	Octavia TDI	BJB
5439-970-0022	BV39	440234	038253014G	Skoda	Octavia TDI	BJB
5439-970-0022	BV39	440234	038253010D	Skoda	Octavia TDI	BKC
5439-970-0022	BV39	440234	038253014G	Skoda	Octavia TDI	BKC
5439-970-0022	BV39	440234	038253056E	Volkswagen	038253056E	1,9l TDI
5439-970-0022	BV39	440234	038253056E	Volkswagen	Passenger car	1,9l TDI
5439-970-0022	BV39	440234	038253010D	Volkswagen	Caddy TDI	BJB
5439-970-0022	BV39	440234	038253014G	Volkswagen	Caddy TDI	BJB
5439-970-0022	BV39	440234	038253010D	Volkswagen	Golf V TDI	BKC
5439-970-0022	BV39	440234	038253014G	Volkswagen	Golf V TDI	BKC
5439-970-0027	BV39	440235	8200360800	Renault	Megane 1.5 dCi	K9K-THP
5439-970-0027	BV39	440235	8200578315	Renault	Megane 1.5 dCi	K9K-THP
5439-970-0030	BV39	440236	8200578381	Renault	8200578381	K9K-Euro 4
5439-970-0030	BV39	440236	8200405203	Renault	Megane 1.5 dCi	K9K-Euro 4
5439-970-0030	BV39	440236	8200507856	Renault	Megane 1.5 dCi	K9K-Euro 4
5303-988-0009	K03	440193	0375C8	Citroen	Berlingo 2.0 HDI	DW10TD
5303-988-0018	K03	440194	0375A6	Peugeot	406 2.0 HDI	DW10ATED / RHZ
5303-988-0050	K03	440195	0375G3	Citroen	Xantia 2.0 HDI	DW10ATED
5439-988-0176	BV39	440337	144116289R	Renault	Kangoo 1,46L	K9K
5439-988-0087	BV39	440337	144116289R	Renault	Kangoo 1,46L	K9K
5439-988-0127	BV39	440337	144116289R	Renault	Kangoo 1,46L	K9K
5303-988-0025	K03	440197	058145703J	Audi	A6 1,8T (C5)	ANB
5303-988-0014	K03	440199	7701471634	Renault	Clio II 1.9 dTi	F9Q / F8Q
5303-988-0016	K03	440200	078145701S	Audi	A6 2,7 T (C5) left side	AJK V6
5303-988-0017	K03	440201	078145702S	Audi	A6 2,7 T (C5) right side	AJK V6
5304-988-0001	K04	440205	1113104	Ford	Transit IV 2.5 TD	FT 190 4EB/4EA/4EC
5304-988-0005	K04	440206	7701039079	Renault	Safrane Biturbo	Z7X 726
5232-970-3296	4LGZ(J100LG)	440208	10968399	Mercedes	OM 447 A	OM 355 A
54334	4LE	440209	13879880066	Volvo	NA	100D 4LEK
5314-988-7018	K14	440210	074145701A	Volkswagen	T4 Transporter 2.5 TDI	AJT/AYY
5416-988-6715	K16	440211	NA	Mercedes Benz	NA	OM904LA-E2/
316645	S2A	440212	04205625KZ	Deutz	NA	NA
315020	S2B	440213	04224202KZ	Deutz	NA	BF8M1015C/1013
316732	S2B	440214	4259311	Deutz	Industriemotor	BF4M1013C
167302	S2EGL	440215	0R6865	Caterpillar	Earth Moving	3116
5327-970-6403	K27	440216	12273298	MWM	Traktor	TD226B-6
5327-970-6201	K27	440217	30965599	Mercedes	OM 422 A/LA	NA
5327-970-7159	K27	440220	A9060969099	Mercedes Benz	Truck Citaro	OM906LA-E4
315792	F-302	440222	0R5804	Caterpillar	Earth Moving	3306
183200	F-302	440223	8944183200	Hitachi	EX120-1	4BD1-T
5435-988-0012	KP35	440229	8200889694	Renault	Clio III 1.5 dCi	K9K
5439-988-0011	BV39	440232	03G253014F	Audi	A3 1.9 TDI (8P/PA)	BJB / BKC / BXE
5439-988-0020	BV39	440233	038253019J	Volkswagen	T5 Transporter 1.9 TDI	AXC
317405	S400	440237	70964699	Mercedes	Actros Lkw Euro 3	OM501LA
316699	S400	440237	70964699	Mercedes	Actros Lkw Euro 3	OM501LA

New products are developed continuously—Pls visit [www.etpeurope.com](http://www.etpeurope.com) or contact with ETP SalesTeam for the latest availability.



Turbo OE No.	Turbo Model	ETP Code	Vehicle OE No.	Make	Make Model	Engine
310258	4LE504	440238	4N9554	Caterpillar	Earth Moving	3306
M.H.I.(MITSUBISHI)						
49173-02010	TDO25	440239	NA	Smart	MCC Smart Fortwo	M 132 E 10 AL
49173-02620	TD025	440240	28231-27500	Hyundai	Lavita / VerNA/ Click	NA
49173-02622	TD025	440240	28231-27500	Hyundai	Getz	1.5 CRTD 82HP
49173-02610	TD02	440240	NA	Hyundai	Hyundai Accent 1.5 CRDI	D3EA
49173-02622	TD025	440240	28231-27500	KIA	RIO	1.5 CRDI 109HP
49173-02622	TD025	440240	28231-27500	KIA	Cerato	1.5 CRDI 109HP
49173-07502	TD025S2	440241	9657530580	Citroen	C3 / C4 / Jumper	1.6HDI 90 PK
49173-07504	TD025S2	440241	9662371080	Citroen	C3 / C4 / Jumper / Picasso 1.6 66kw	DV6A/U 90/110 PK
49173-07506	TD025S2	440241	9682881780	Citroen	C3 / C4 / Jumper / Picasso 1.6 66kw	DV6UTED4
49173-07507	TD025S2	440241	9682881780	Citroen	C3/C4/ Jumper/ Picasso 1.4/6 HDi	DV6UTED4
49173-07508	TD025S2	440241	96 828 817 80	Citroen	96 828 817 80	DV6UTED4
49173-07508	TD025S2	440241	96 828 817 80	Citroen	C3 HDi	DV6UTED4
49173-07508	TD025S2	440241	96 828 817 80	Citroen	C4 HDi	DV6UTED4
49173-07508	TD025S2	440241	96 828 817 80	Citroen	PICASSO HDi	DV6UTED4
49173-07504	TD025S2	440241	9662371080	Ford	Fiesta / Focus / C Max 1.6 66kw	DV6A/U 90/110 PK
49173-07506	TD025S2	440241	9682881780	Ford	Fiesta / Focus / C Max 1.6 66kw	DV6UTED4
49173-07507	TD025S2	440241	9682881780	Ford	Focus/Fiesta/ C-Max 1.4/6 TDCi	DV6UTED4
49173-07508	TD025S2	440241	3M5Q6K682DC	Ford	C-MAX TD Ci	DV6UTED4
49173-07508	TD025S2	440241	3M5Q6K682DA	Ford	FIESTA TD Ci	DV6UTED4
49173-07508	TD025S2	440241	3M5Q6K682DC	Ford	FOCUS TD Ci	DV6UTED4
49173-07502	TD025S2	440241	9657530580	Peugeot	307 (05-)	1.6HDI 90 PK
49173-07503	TD025S2	440241	9657530580	Peugeot	307 (05-)	1.6HDI 90 PK
49173-07504	TD025S2	440241	9662371080	Peugeot	9662371080	DV6A/U
49173-07505	TD025S2	440241	96 828 817 80	Peugeot	206 HDi	DV6UTED4
49173-07506	TD025S2	440241	9682881780	Peugeot	9682881780	DV6UTED4
49173-07507	TD025S2	440241	9682881780	Peugeot	9682881780	DV6UTED4
49173-07508	TD025S2	440241	96 828 817 80	Peugeot	206 HDi	DV6UTED4
49173-07508	TD025S2	440241	96 828 817 80	Peugeot	307 HDi	DV6UTED4
49173-07508	TD025S2	440241	96 828 817 80	Peugeot	PARTNER HDi	DV6UTED4
49173-07516	TD025S2	440241	96 828 817 80	Peugeot	206 HDi	DV6UTED4
49173-07522	TD025S2	440241	96 828 817 80	Peugeot	206 HDi	DV6UTED4
49173-07504	TD025S2	440241	9662371080	Volvo	S40 / V50 1.6 81kw	DV6A/U 90/110 PK
49173-07506	TD025S2	440241	9682881780	Volvo	S40 / V50 1.6 81kw	DV6UTED4
49173-07507	TD025S2	440241	3M5Q6K682DC	Volvo	S40/ V50 1.4/6D	DV6UTED4
49173-07508	TD025S2	440241	1684949	Volvo	S40/ V50	DV6UTED4
49131-06004	TD03	440244	NA	Opel	Meriva A 1.7	P702DTH (Z17DTH),Z17DTH
49131-06001	TD03L	660253	NA	Opel	Combo C 1.7 CDTI	Z17DTH
49131-06001	TD03L	660253	NA	Opel	Astra H 1.7 CDTI 2004-2006 year 100HP	Z17DTH
49131-06001	TD03L	660253	NA	Opel	Corsa C 1.7 CDTI 2004-2006 year 100HP	Z17DTH
49131-06001	TD03L	660253	NA	Opel	Meriva A 1.7 CDTI 2003 year 101HP	Z17DTH
49131-05212	TD03	440245	6U3Q6K682AF	Fiat	06-	NA
49131-05210	TD03L4-09GK	440245	6U3Q6K682AE	Ford	Fiesta/Focus/C max 1.6 66kw	1.6 66kw
49131-05212	TD03	440245	6U3Q6K682AF	Ford	C-MAX TDCi 1.6LD 89HP 41095	HHIA/HHUB
49131-05212	TD03	440245	6U3Q6K682AF	Ford	Fiesta TDCi 1.6LD 66HP 41095	HHIA/HHUB
49135-05610	TF035HL	440278	7795499K10	BMW	318d 160HP (04-07)	M47TUE
49135-05620	TF035HL	440278	7795499K10	BMW	120d 160HP (04-07)	M47TUE
49135-05641	TF035HL	440278	7795499K10	BMW	320d 160HP (04-07)	M47TUE
49135-05650	TF035HL	440278	7795499K10	BMW	318d 160HP (04-07)	M47TUE

New products are developed continuously—Pls visit [www.etpeurope.com](http://www.etpeurope.com) or contact with ETP SalesTeam for the latest availability.

Turbo OE No.	Turbo Model	ETP Code	Vehicle OE No.	Make	Make Model	Engine
49135-05651	TF035HL	440278	7795499K10	BMW	120d 160HP (04-07)	M47TUE
49135-05670	TF035HL	440278	7795499K10	BMW	320d 160HP (04-07)	M47TUE
49135-05671	TF035HL	440278	7795499K10	BMW	318D 160HP (04-07)	M47TUE
49135-05671	TF035HL	440278	7795499K10	BMW	320d 160HP (05-07)	M47TUE
49135-05671	TF035HL	440278	7795499K10	BMW	120d 160HP (04-07)	M47TUE
49173-05671	TD02	440278	NA	BMW	BMW 120D 320D	M47TU2D20、 M47TU2D21
49135-05860	TF035HL	440279	NA	BMW	BMW120D,320D,520D,X3 2.0D, X3 1.8D	N47D20 N47OL
49173-06500	TD02-3	440242	860036	Opel	Astra G 1.7 DTI	Y17DT(L)
28231-27000	TD02	440243	49173-02412	Hyundai	Elantra 2.0 CRDi	D4EA
49135-04211	TF035	440246	28200-4A201	Hyundai	Starex TDI Van/Galopper	D4BH 4D56T 4D56A-1
49177-07501	TD04-09B	440247	2820042881	Hyundai	Galopper TCI	4D56T
49177-07500	TD04	440248	2820042851	Hyundai	Galopper TC	4D56T
49177-07504	TD04	440249	2820042851	Hyundai	Galopper TC	4D56T
49177-01500	TD04-09B-5	440250	MD094740	Mitsubishi	Pajero I 2.5 TD	4D56T
49177-01501	TD04-09B-4	440251	MD094740	Mitsubishi	Pajero I 2.5 TD	4D56T
49177-01510	TD04-09B-4	440252	MD094740	Mitsubishi	Pajero I 2.5 TD	4D56T
49177-01502	TD04-10T	440253	MD194843	Mitsubishi	NA	4D56T
49377-07000	TD04L	440254	500372214	Iveco	Daily III 2.8 TD	8140.43S.4000
49177-02511	TD04	440255	MR355220	Mitsubishi	L300, Delica	4D56
49177-02500	TD04	440256	MD187208	Mitsubishi	Pajero II 2.5 TD	4D56TD
49177-02512	TD04	440257	MR355225	Mitsubishi	Galopper TCI	D4BH (4D56 TCI)
49177-02513	TD04	440257	MR355225	Mitsubishi	Galopper TCI	D4BH (4D56 TCI)
49177-02503	TD04	440258	NA	Mitsubishi	NA	4D56
49177-01514	TD04-10T-4	440259	MR355221	Mitsubishi	L200	4D56
49177-01515	TD04	440260	MR355220	Mitsubishi	L 300 2.5 TD	4D56
49377-03043	TF035	440261	ME201636	Mitsubishi	Pajero II 2.8 TD	4M40
49377-03043	TD04-12T	440261	ME201636	Mitsubishi	Pajero II 2.8 TD	4M40
49377-03030	TF035	440262	28201-2A400	Hyundai	Getz 1.5 CRDi	U1.5L EURO 3
49377-03030	TF035	440262	28201-2A400	Hyundai	Matrix 1.5 CRDi	U1.5L EURO 3
49377-03030	TF035	440262	28201-2A400	Kia	Cerato 1.5/1.6 CRDi	D4FA KBA
49135-03310	TF035	440263	ME201677	Mitsubishi	Delicia	4M40
49377-03030	TD04	440262	28201-2A400	Hyundai	Getz 1.5 CRDi	U1.5L EURO 3
49377-03030	TD04	440262	28201-2A400	Hyundai	Matrix 1.5 CRDi	U1.5L EURO 3
49377-03030	TD04	440262	28201-2A400	Kia	Cerato 1.5/1.6 CRDi	D4FA KBA
49135-03310	TF035	440263	ME201677	Mitsubishi	Delicia	4M40
49135-03310	TD04	440263	ME201677	Mitsubishi	Delicia	4M40
49189-00501	TD04HL-15G	440264	NA	Isuzu	NA	4BD1T
49178-03220	TD05H-16G	440265	1G410-17010	Mitsubishi	Kubota V3800 / M105D	NA
49179-00100	TD06-17A	440266	ME037700	Mitsubishi	NA	6D14
49179-00120	TD06-17C	440267	ME037701	Mitsubishi	Fuso Truck	6D14-2CT
49135-02652	TF035	440268	MR968080	Mitsubishi	L200,Pajero III 2.5 TD	4D56T
49135-02230	TF035H	440269	MR431248	Mitsubishi	L 400 2.5 TD	4D56T
A140005	TF035	440270	NA	Mitsubishi	NA	4M40
49135-02110	TF035	440271	MR212759	Mitsubishi	Pajero II 2.5 TD	4D56TD
49135-03110	TF035	440272	49135-03101	Mitsubishi	Pajero	4M40
49135-03200	TF035	440273	ME200897	Mitsubishi	NA	4M40
49135-03301	TF035	440274	ME202879	Mitsubishi	Canter	4M40
49135-03300	TF035	440274	ME202879	Mitsubishi	Canter	4M40
49135-03101	TF035-12T	440275	NA	Mitsubishi	NA	4M40
49135-03130	TF035	440276	ME202578	Mitsubishi	Pajero II 2.8 TD	4M40

New products are developed continuously—Pls visit [www.etpeurope.com](http://www.etpeurope.com) or contact with ETP SalesTeam for the latest availability.



Turbo OE No.	Turbo Model	ETP Code	Vehicle OE No.	Make	Make Model	Engine
49135-04850	TF035	440277	MN130299	Mitsubishi	Colt 1.5 CZT	4G15T
Toyota						
17201-33010	CT2	440283	NA	BMW	Mini One D (R50)	W17
17201-33010	CT2	440283	NA	Toyota	Yaris D4-D	NLP20
17201-33080	CT16	440280	NA	Toyota	Hiace,HI-LUX Diesel,Camry	2KD-FTV
17201-30030	CT9	440281	17201-30030	Toyota	Hiace,HI-LUX 2.5D4D	2KD-FTV
17201-30080	CT16	440282	1720130080	Toyota	Hilux	2KD-FTV
17201-54090	CT9	440284	17201-54090	Toyota	Hiace 2.5 TD (H12), Hilux 2.4 TD (LN7RNZ)	2L-T
17201-64050	CT12	440335	17201-64020	Toyota	Carina E, Avensis	2CT
17201-67010	CT12B	440286	NA	Toyota	Landcruiser	1KZ-TE, KZJ90/95
17201-67040	CT12B	440286	NA	Toyota	Landcruiser	1KZ-TE, KZJ90/95
17201-0L040	CT16	440287	17201-0L040	Toyota	Hilux Landcruiser Vigo 3000 D4D 3.0L	1KD-FTV
17201-54030	CT20	440288	17201-54030	Toyota	Landcruiser TD	2L-T
17201-58020	CT26	440289	17201-58020	Toyota	NA	1HD-T/4164
17201-42020	CT26	440290	17201-42020	Toyota	Supra 3.0 Turbo (MA70)	7MG-TE 6Zyl.
17201-17010	CT26	440291	17201-17010	Toyota	Landcruiser TD (HDJ80,81)	1HD-T
17201-74010	CT26	440292	CT26C1	Toyota	Celica GT Four (ST165)	3S-GTE
Holset						
3534617	WH1E	440293	477835	Volvo	Various Truck	D7A B7R
4035188	HX35W	440294	NA	NA	NA	6BT 160
4035188	H1C	440294	NA	NA	NA	6BT 160
4089274	HX40W	440332	3597311	Hyundai	NA	R320 R320-7
3599549	HX40W	440295	NA	NA	NA	NA
3591167	HX50	440296	3538495	Scania	Truck	RHF4
3597659	HX50	440297	1423033	Scania	Truck	DC11, DSC11-01, DSC
3537840-d	HX55	440298	4049337	Volvo	FH12 Tractor	D12 D13
3537840	HX55	440298	4049337	Volvo	FH12 Tractor	D12 D13
3591077	HX55	440298	4049337	Volvo	FH12 Tractor	D12 D13
3531858	HX55	440298	4049337	Volvo	FH12 Tractor	D12 D13
3533544	HX55	440298	4049337	Volvo	FH12 Tractor	D12 D13
4046945	HY55Y	440299	504000453	Iveco	Cursor 13	Cursor 13
4046943	HY55Y	440300	504044516	Iveco	Cursor 10	F3AE
3594131	HX80	440301	3804811	NA	NA	KTA19 / KTA38
3804699	HX80	440333	NA	NA	NA	K19
I.H.I.						
VJ36	RF7J	440302	RF7J13700D	Mazda	Mazda 3 2.0 CD	MZ-CD
VJ36	RF7J	440302	RF7J13700E	Mazda	Mazda 5 2.0 CD	MZ-CD
VJ36	RF7J	440302	RF7J13700D	Mazda	Mazda 6 CD	MZ-CD
VJ32	RHF4V	440303	RF5C.13.700	Mazda	Mazda 6 CiTD	J25S
VJ32	RHF4V	440303	RF5C.13.700	Mazda	Mazda MPV II DI	LW
VV14	RHF4	440304	6460960699	Mercedes	Sprinter II,Viano 2.2 CDI,Vito 115 CDI (W639)	OM 646 DE22LA
VL37	RHF3	440306	55212917	Alfa-Romeo	MiTo 1.4 TB 16V	1.4 T-Jet 16V
VL37	RHF3	440306	55212917	Fiat	Bravo II 1.4 T-Jet 16V,Grande Punto 1.4 T-Jet 16V	1.4 T-Jet 16V
VL37	RHF3	440306	55212917	Lancia	Delta III 1.4 TB 16V	1.4 T-Jet 16V
VL35	RHF4H	440308	55181245	Fiat	Doblo 1.9 JTD,Idea 1.9 JTD,Punto II 1.9 JTD	Multijet 8V
VL35	RHF4H	440308	55181245	Lancia	Musa 1.9 8v Multijet	Multijet 8V
VL36	RHF3	440307	55212916	Fiat	Grande Punto 1.4 T-Jet 16V	Abarth
VL36	RHF3	440307	55212916	Lancia	Delta III 1.4 T-Jet 16V	Fiat
Others						
180189	3LM-319	440316	OR5809	Caterpillar	Earth Moving	3306

New products are developed continuously—Pls visit [www.etpeurope.com](http://www.etpeurope.com) or contact with ETP SalesTeam for the latest availability.

Turbo OE No.	Turbo Model	ETP Code	Vehicle OE No.	Make	Make Model	Engine
185841	3LM373	440318	2-2726-ND-2	John Deere	Lester 18018	JS1228
6505-52-5510	KTR110	440320	6505-61-5051	NA	GENERATOR	D155 SA6D107E
6505-65-5020	KTR110	440321	6505-61-5051	Komatsu	NA	S6D170
6505-65-5030	KTR110	440322	07042-00108	Komatsu	Excavators	D155
6505-65-2030	KTR110	440323	NA	NA	NA	NA
3803108	BHT3B	440334	3527046	Cummins	Various	NTA855, 88NT400
3803108	BHT3B	440334	3527046	Cummins	NTA855- Ship, Heavy Duty, Forklift	NTA855, 88NT400
Garrett						
798128-5006S	GT1749V	440339	9802446680	Citroen	Jumper III 2.2 HDI 150	4H03
806291-5003S	GT1244V	440338	806291-2	Ford	Mondeo IV Turnier	1560 ccm, 85 KW, 115 PS
806291-5002S	GT1244V	440338	806291-2	Ford	Mondeo IV Turnier	1560 ccm, 85 KW, 115 PS
806291-5003S	GT1244V	440338	806291-2	Ford	C-Max / Grand C-Max/FOCUS	1560 ccm, 85 KW, 115 PS
806291-5003S	GT1244V	440338	806291-2	Ford	Galaxy/ S-MAX	1560 ccm, 85 KW, 115 PS
806291-5003S	GT1244V	440338	806291-2	Peugeot	207 - 308/3008/508	1560 ccm, 85 KW, 115 PS
806291-5003S	GT1244V	440338	806291-2	Peugeot	Partner II	1560 ccm, 85 KW, 115 PS
806291-5003S	GT1244V	440338	806291-2	Citroen	C3/C4/C5/DS3/ DS4/Berlingo II	1560 ccm, 85 KW, 115 PS

New products are developed continuously—Pls visit [www.etpeurope.com](http://www.etpeurope.com) or contact with ETP SalesTeam for the latest availability.







QUALITY TURBOCHARGERS AND SPARE PARTS

## Nozzle Ring Assemblies

A quick guide to Nozzle Ring Assemblies  
by turbocharger part number.







Turbo OE No.	Turbo Model	ETP Code	Make	Make Model	Engine
Garrett					
758870	GT1444V	370103	Toyota	CorollaD-4D	1ND
707240	GT1549P	370143	Citroen	Evasion 2.2 Hd	DW12TED4S
707240	GT1549P	370143	Fiat	Ulysse II 2.2 JTD	DW12TED4S
707240	GT1549P	370143	Peugeot	807 2.2 HDI	DW12TED4S
707240	GT1549P	370143	Lancia	Phedra 2.2 HDI	DW12TED4S
700960-0002	GT1541V	370101	Seat	Arosa	ANY/AYZ Euro-4, ANY, AYZ 3 Cyl
753420-0002	GT1544V	370102	Citroen	C5 HDI -4 cyl. -D6	DTED4
753420-0003	GT1544V	370102	Citroen	Picasso/C3/C5	D64TED4.6L DI D
753420-0004	GT1544V	370102	Ford	Mondeo -4 cyl. -D6	DTED4
753420-0005	GT1544V	370102	Citroen	Picasso/C3/C5	D64TED4.6L DI D
740611	GT1544V	370102	Citroen	Picasso/C3/C5	D64TED4.6L DI D
756867-1	GTB1549V	370133	Audi	A3 2.0 TDI (8P/	BMP / BMM
742110	GTB1549V	370133	Ford	Focus II 1.8 TDC	CYNX
756867-3	GTB1549V	370133	Audi	A3 2.0 TDI (8P/	BMP / BMM
757886	GTB1549V	370133	Hyundai	Santa Fe 2.0 CR	ED / EF
762463	GTB1549V	370133	Chevrolet	Captiva 2.0 D	Z20S
763647	GTB1549V	370133	Ford	Focus II 1.8 TDC	CKDA DuraTorq Lynx
765261	GTB1549V	370133	Volkswagen	Caddy III 2.0 T	BMP / BMM
761433	GTB1549V	370133	Ssang-Yong	Actyon 2.0 Xdi	D20DT
760698	GTB1549V	370133	Volkswagen	T5 Transporter	257TDI
768652	GTB1549V	370133	Dodge	Avenger 2.0 CR	ECE PDE (DPF)
779591	GTB1549V	370133	Opel	Astra J 1.7 CDT	A17DTJ
756867-1	GTB1649V	370133	Audi	A3 2.0 TDI (8P/	BMP / BMM
742110	GTB1649V	370133	Ford	Focus II 1.8 TDC	CYNX
756867-3	GTB1649V	370133	Audi	A3 2.0 TDI (8P/	BMP / BMM
757886	GTB1649V	370133	Hyundai	Santa Fe 2.0 CR	ED / EF
762463	GTB1649V	370133	Chevrolet	Captiva 2.0 D	Z20S
763647	GTB1649V	370133	Ford	Focus II 1.8 TDC	CKDA DuraTorq Lynx
765261	GTB1649V	370133	Volkswagen	Caddy III 2.0 T	BMP / BMM
761433	GT1549V	370133	Ssang-Yong	Actyon 2.0 Xdi	D20DT
760698	GTB1649V	370133	Volkswagen	T5 Transporter	257TDI
768652	GTB1649V	370133	Dodge	Avenger 2.0 CR	ECE PDE (DPF)
779591	GTB1649V	370133	Opel	Astra J 1.7 CDT	A17DTJ
756867-1	GTB1746V	370133	Audi	A3 2.0 TDI (8P/	BMP / BMM
742110	GTB1746V	370133	Ford	Focus II 1.8 TDC	CYNX
756867-3	GTB1746V	370133	Audi	A3 2.0 TDI (8P/	BMP / BMM
757886	GTB1746V	370133	Hyundai	Santa Fe 2.0 CR	ED / EF
762463	GTB1746V	370133	Chevrolet	Captiva 2.0 D	Z20S
763647	GTB1746V	370133	Ford	Focus II 1.8 TDC	CKDA DuraTorq Lynx
765261	GTB1746V	370133	Volkswagen	Caddy III 2.0 T	BMP / BMM
761433	GT1549V	370133	Ssang-Yong	Actyon 2.0 Xdi	D20DT
760698	GTB1746V	370133	Volkswagen	T5 Transporter	257TDI
768652	GTB1746V	370133	Dodge	Avenger 2.0 CR	ECE PDE (DPF)
779591	GTB1746V	370133	Opel	Astra J 1.7 CDT	A17DTJ
760699	GTB1749VK	370137	Volkswagen	T5 Transporter	257TDI
752990	GTB1749VK	370137	Mercedes	E-Klasse 200	COM451DE 22 LA
762965	GTB1749VK	370137	BMW	520 d (E60/E61	E60N/E61N)
750952	GTB1749VK	370137	BMW	120 d (E87)	M46TU
753546	GTB1749VK	370137	Land-Rover	Freelander II 2.2	TDI4B

New products are developed continuously—Pls visit [www.etpeurope.com](http://www.etpeurope.com) or contact with ETP SalesTeam for the latest availability.

Turbo OE No.	Turbo Model	ETP Code	Make	Make Model	Engine
757042	GTB1749VK	370137	Audi	A3 2.0 TDI (8P/PA)	BMN BMR BUY BUZ
759688	GTB1749VK	370137	Mercedes	Sprinter II 215CDI/315CDI/415CDI/515CDI	OM 646 DE22LA
763091	GTB1749VK	370137	BMW	520 d (E60/E61/E60N/E61N)	M47D20
767378	GTB1749VK	370137	BMW	116 d (E81/E87)	N47D20A (Euro 3)
769674	GTB1749VK	370137	Citroen	C Crosser 2.2 HDi FAP	DW12METED4
786137	GTB1749VK	370137	Opel	Insignia 2.0 CDTI	A20DTH
766340	GT1749V	370134	Opel	Vectra C 1.9 CDTI	16V Euro 4 , Z19DTH
767835	GT1749V	370134	Fiat	Croma II 1.9 JTD	Z19DT
767000	GT1749V	370134	Fiat	Croma II 1.9 JTD	Z19DT
721164	GT1749V	370105	Toyota	Auris 2.0 D-4D	1CD-FTV
703672	GT1749V	370104	Audi	A4 1.9 TDI (B5)	AHH / AFN
740911	GT1749V	370104	BMW	320 d ( E46)	M47D20
755507	GT1749V	370104	Renault	Laguna II 1.9 dCi	F9Q758 - F9Q804
56062-2	GT1749V	370104	Audi	A4 1.9 TDI (B5)	AHH / AFN
712290	GT1749V	370104	Smart	0,6 (MC01) 1H	M160R3 3Zyl.
454231	GT1749V	370104	Volkswagen	Passat B5 1.9 TDI	AHH / AFN
454232	GT1749V	370104	Audi	A4 1.9 TDI (B5)	AHH / AFN
7014702	GT1749V	370104	Audi	A4 1.9 TDI (B5)	AHH / AFN
701854	GT1749V	370104	Volkswagen	Caddy II 1.9 TDI	ASV
701855	GT1749V	370104	Ford	Galaxy 1.9 TDI	AFN
703894	GT1749V	370104	Opel	Vectra B 2.2 DTI	Y22DTR
704226	GT1749V	370104	Ford	Mondeo III 2.0 TDDi	Duratorq DI
708639	GT1749V	370104	Volvo	V40 1.9 D	D4192T3
712077	GT1749V	370104	Volkswagen	Passat B5 1.9 TDI	AVF
712766	GT1749V	370104	Alfa-Romeo	147 1.9 JTD	M724.19.X 8Ventil
712968	GT1749V	370104	Volkswagen	Caddy II 1.9 TDI	ALH
713517	GT1749V	370104	Ford	Focus I 1.8 TDCi	TDCi
713673	GT1749V	370104	Audi	A3 1.9 TDI (8L)	AUY/AJM
714467-10	GT1749V	370104	Ford	Mondeo III 2.0 TDCi	Duratorq DI
714467-12	GT1749V	370104	Ford	Transit V 2.0 TDCi	Duratorq DI
714467-2	GT1749V	370104	Jaguar	X Type 2.0 TDCi	Duratorq DI
714467-3	GT1749V	370104	Ford	Mondeo III 2.0 TDCi	Duratorq DI
714467-4	GT1749V	370104	Ford	Transit V 2.0 TDCi	Duratorq DI
714467-5	GT1749V	370104	Jaguar	X Type 2.0 TDCi	Duratorq DI
714467-7	GT1749V	370104	Ford	Transit V 2.0 TDCi	Duratorq DI
714467-8	GT1749V	370104	Jaguar	X Type 2.0 TDCi	Duratorq DI
715224	GT1749V	370104	Audi	A8 3.3 TDI (D2)	AKF UI
715294	GT1749V	370104	Audi	A8 3.3 TDI (D2)	AKF UI
715924	GT1749V	370104	KIA	Pregio 2.5 TCI	D4BH 4D56TCi
716213	GT1749V	370104	Volkswagen	Golf IV 1.9 TDI	ARL
716215	GT1749V	370104	Volkswagen	Passat B5 1.9 TDI	AVF
716419	GT1749V	370104	Volkswagen	Beetle 1.9 TDI	ATD
716665	GT1749V	370104	Alfa-Romeo	147 1.9 JTD	M724.19.X 8Ventil
716860	GT1749V	370104	Audi	A3 1.9 TDI (8L)	ASZ
717858	GT1749V	370104	Audi	A6 1.9 TDI (C5)	AVF / AWX
720855-1	GT1749V	370104	Seat	Leon 1.9 TDI	ASZ
720855-3	GT1749V	370104	Audi	A3 1.9 TDI (8L)	ASZ
720855-6	GT1749V	370104	Volkswagen	Golf IV 1.9 TDI	ASZ
720855-5	GT1749V	370104	Skoda	Octavia I 1.9 TDI	ASZ
721021	GT1749V	370104	Audi	A3 1.9 TDI (8L)	ARL

New products are developed continuously—Pls visit [www.etpeurope.com](http://www.etpeurope.com) or contact with ETP SalesTeam for the latest availability.



Turbo OE No.	Turbo Model	ETP Code	Make	Make Model	Engine
454195-0001	GT1749V	370108	Audi	A3 TDI 110HP (00-) 1.9L D	NA
454232-0001	GT1749V	370108	Volkswagen	Golf TDI	TDI 110HP
454232-0004	GT1749V	370108	Audi	A3 TDI/New Golf TDI	TDI 110HP
454232-0005	GT1749V	370108	Volkswagen	Golf	TDI 110HP
700447-0001	GT1549V	370108	BMW	320D-4cyl.-2.0L	M47D E46/E39
700447-0003	GT1549V	370108	BMW	320D-4cyl.-2.0L	M47D E46/E39
708366-0001	GT1749V	370108	Audi	A3 TDI 110HP (00-) 1.9L D	TDI 110HP
454161-0001	GT1749V	370108	Audi	A3 TDI 110HP (00-) 1.9L D	TDI 110HP
454161-0003	GT1749V	370108	Audi	A3 TDI 110HP (00-) 1.9L D	TDI 110HP
454231-0001	GT1749V	370108	Volkswagen	Passat TDI	TDI 110HP
454231-0003	GT1749V	370108	Audi	A3/A4/A6 TDI 1.9L	TDI 110HP
454231-0004	GT1749V	370108	Audi	A3/A4/A6 TDI 1.9L	TDI 110HP
454231-0005	GT1749V	370108	Audi	A3 TDI 110HP (00-) 1.9L D	TDI 110HP
454232-0003	GT1749V	370108	Audi	A3 TDI 110HP (00-) 1.9L D	TDI 110HP
700447-0005	GT1549V	370108	BMW	320D-4cyl.-2.0L	M47D E46/E39
454158-0003	GT1749V	370108	Audi	A3 TDI 110HP (00-) 1.9L D	TDI 110HP
701855-0001	GT1749V	370108	Ford	Galaxy TDI 1.9L	TDI 110HP
713672-0005	GT1749V	370108	Audi	A3 TDI 110HP (00-) 1.9L D	TDI 110HP
768329	GT1749V	370108	Audi	A3 TDI 110HP (00-) 1.9L D	TDI 110HP
761899	GT1749V	370136	Opel	Vectra C 1.9 CDTI	16V Euro 4 , Z19DTH
766340	GT1749V	370136	Opel	Vectra C 1.9 CDTI	16V Euro 4 , Z19DTH
767835	GT1749V	370136	Fiat	Croma II 1.9 JTD	Z19DT
767836	GT1749V	370136	Fiat	Croma II 1.9 JTD	Z19DT
767837	GT1749V	370136	Alfa-Romeo	159 1.9 JTDM	M737AT19Z
773720	GT1749V	370136	Fiat	Croma II 1.9 JTD	16V Euro 4
773721	GT1749V	370136	Alfa-Romeo	159 1.9 JTDM	M741DT.19Z
777250	GT1749V	370136	Alfa-Romeo	156 1.9 JTDM	1.9 16V
777251	GT1749V	370136	Fiat	Bravo II 1.9 JTD	192A8000
736168	GT1749V	370136	Fiat	Bravo II 1.9 JTD	192A8000
764609	GT1749V	370136	BMW	550 i GT (F07)	N63B44
753519	GT1749V	370136	Ford	Transit VI 2.2 TDCi	Duratorq
752233	GT1749V	370136	Ford	Mondeo III 2.2 TDCi	Puma
740067	GT1749V	370136	Fiat	Croma II 1.9 JTD	16V Euro 4
782053	GT1749V	370136	Citroen	Jumpy 2.0 HDi	mit Partikelfilter
754821	GT1749V	370136	Alfa-Romeo	159 1.9 JTDM	M737AT19Z
763980	GT1749V	370136	Fiat	Grande Punto 1.9 JTDM	M737AT19Z
740067	GT1749V	370136	Opel	Astra H 1.9 CDTI	Z19DTH
767933	GT2052V	370136	Ford	Transit VI 2.2 TDCi	Duratorq TDCi
709837-0002	GT1749V	370110	Mercedes	E-Klasse 270 CDI (W210)	OM612
709838-0001	GT1749V	370110	Dodge	Sprinter	OM 612 DE 27 LA
709838-0003	GT1749V	370110	Dodge	Sprinter	OM 612 DE 27 LA
709838-0004	GT1749V	370110	Dodge	Sprinter	OM 612 DE 27 LA
709838-0005	GT1749V	370110	Dodge	Sprinter	OM 612 DE 27 LA
715910-0001	GT2256V	370110	Mercedes-Benz	E270 2.7CDI	OM642 Euro4 188HP
715910-0002	GT2256V	370110	Mercedes-Benz	E270 2.7CDI	OM642 Euro4 188HP
742693-0003	GT1749V	370110	Mercedes	C220/ E200 2.2CDI W211 W203 Y22DTR	OM647
753708-0005	GT1749V	370110	Honda	Civic 2.2 i-CTDi	N22A
760774-0003	GT1749V	370110	Volvo	V50 2.0LD	DW10BTED4
765277-0001	GT2256V	370110	Alfa Romeo	166 2.4	M722.24 Euro 4
710415-0005	GT1749V	370110	BMW	525 d (E39)	M57D E39

New products are developed continuously—Pls visit [www.etpeurope.com](http://www.etpeurope.com) or contact with ETP SalesTeam for the latest availability.

Turbo OE No.	Turbo Model	ETP Code	Make	Make Model	Engine
717625-0001	GT1749V	370110	Opel	Astra G 2.2 DTI	Y22DTR
717628-0001	GT1749V	370110	Opel	Vectra C 2.2 DTI	Y22DTR
718089-0005	GT1852V	370110	Renault	Laguna (02-) 2.2L D	G9T702 150HP
727477-0006	GT1749V	370110	Nissan	Nissan X-Trail	YD1 HM, YD1, YD22ED
750441-0005	GT1849V	370110	Nissan	X-Trail 2.0 dci (T31)	YD22
753556-0006	GT1749V	370110	Citroen	C 5 II	DW10BTED4S
753847-0002	GT1749V	370110	Ford	Focus Tdci-4cyl.-2.0L-DI D	DW10BTED4
731877	GT1749V	370112	BMW	320 d (E46)	M47TuD20
750431	GT1749V	370112	BMW	X3 2.0 d (E83 / E83N)	M47TU
454135-9	GT2052V	370142	BMW	320 d ( E46)	M47TU
454135-2	GT2052V	370142	BMW	320 d ( E46)	M47TU
454135-3	GT2052V	370142	BMW	320 d ( E46)	M47TU
454135-4	GT2052V	370142	BMW	320 d ( E46)	M47TU
454135-6	GT2052V	370142	BMW	320 d ( E46)	M47TU
454135-7	GT2052V	370142	BMW	320 d ( E46)	M47TU
715910	GT2052V	370114	Mercedes	C-Klasse 320 CDI (W203)	OM642
716885-2	GT2052V	370114	Volkswagen	Touareg 2.5 TDI	BAC/BLK
716885-3	GT2052V	370114	Volkswagen	Touareg 2.5 TDI	BAC/BLK
717661	GT2052V	370114	Alfa-Romeo	156 2.4 JTD	M722.24
717662	GT2052V	370114	Lancia	Thesis 2.4 JTD	M20 2400 JTD 5C 10V
724639-6	GT2052V	370114	Nissan	Patrol 3.0 Di	229 ZD30ETi
726372-5	GT2052V	370114	Renault	Mascott	ZD30CTi
726372-13	GT2052V	370114	Renault	Mascott	ZD30CTi
726372-14	GT2052V	370114	Renault	Mascott	ZD30CTi
715910	GT2256V	370114	Mercedes	C-Klasse 320 CDI (W203)	OM642
716885-2	GT2256V	370114	Volkswagen	Touareg 2.5 TDI	BAC/BLK
716885-3	GT2256V	370114	Volkswagen	Touareg 2.5 TDI	BAC/BLK
717661	GT2256V	370114	Alfa-Romeo	156 2.4 JTD	M722.24
717662	GT2256V	370114	Lancia	Thesis 2.4 JTD	M20 2400 JTD 5C 10V
724639-6	GT2256V	370114	Nissan	Patrol 3.0 Di	229 ZD30ETi
726372-5	GT2256V	370114	Renault	Mascott	ZD30CTi
726372-13	GT2256V	370114	Renault	Mascott	ZD30CTi
726372-14	GT2256V	370114	Renault	Mascott	ZD30CTi
727463	GT1856V	370114	Mercedes	E-Klasse 270 CDI (W211)	OM647
750639	GT2052V	370114	Alfa-Romeo	156 2.4 JTD	M722.24
757246	GT2052V	370114	Jeep	Cherokee 2.8 CRD (KJ)	R2816K5 (VM)
757608	GT2052V	370114	Mercedes	C-Klasse 320 CDI (W203)	OM642
750639	GT2256V	370114	Alfa-Romeo	156 2.4 JTD	M722.24
757246	GT2256V	370114	Jeep	Cherokee 2.8 CRD (KJ)	R2816K5 (VM)
757608	GT2256V	370114	Mercedes	C-Klasse 320 CDI (W203)	OM642
763360	GT2056V	370114	Jeep	Cherokee 2.8 CRD (KJ)	R2816K5 (VM)
765155	GT2052V	370114	Mercedes	C-Klasse 320 CDI (W203)	OM642
765156	GT2052V	370114	Mercedes	S-Klasse 320 CDI (W221)	OM642 Euro 4
765277	GT2052V	370114	Alfa-Romeo	156 2.4 JTD	20V Euro IV
767851	GT2052V	370114	Nissan	Atleon	ZD30
769708	GT2052V	370114	Nissan	Navara 2.5 DI	YD25
765155	GT2256V	370114	Mercedes	C-Klasse 320 CDI (W203)	OM642
765156	GT2256V	370114	Mercedes	S-Klasse 320 CDI (W221)	OM642 Euro 4
765277	GT2256V	370114	Alfa-Romeo	156 2.4 JTD	20V Euro IV
767851	GT2256V	370114	Nissan	Atleon	ZD30

New products are developed continuously—Pls visit [www.etpeurope.com](http://www.etpeurope.com) or contact with ETP SalesTeam for the latest availability.





Turbo OE No.	Turbo Model	ETP Code	Make	Make Model	Engine
769708	GT2256V	370114	Nissan	Navara 2.5 DI	YD25
726372-5	GT2052V	370145	Renault	Mascott	ZD30CTi
726372-13	GT2052V	370145	Renault	Mascott	ZD30CTi
726372-14	GT2052V	370145	Renault	Mascott	ZD30CTi
727463	GT1856V	370145	Mercedes	E-Klasse 270 CDI (W211)	OM 647
750639	GT2052V	370145	Alfa-Romeo	156 2.4 JTD	M722.24
757246	GT2052V	370145	Jeep	Liberty CRD	R2816K5 (VM)
763360	GT2056V	370145	Jeep	Cherokee 2.8 CRD (KJ)	R2816K5 (VM)
765155	GT2052V	370145	Mercedes	G-Klasse 280 CDI (W461)	OM642
757608	GT2052V	370145	Mercedes	C-Klasse 320 CDI (W203)	OM642
765156	GT2052V	370145	Mercedes	S-Klasse 320 CDI (W221)	OM642
765277	GT2052V	370145	Lancia	Thesis 2.4 JTD	20V Euro IV
767851	GT2052V	370145	Nissan	CabStar 3.0 D	ZD30DDTI
769708	GT2052V	370145	Nissan	Navara 2.5 DI	YD25
712541	GT2052V	370145	Land-Rover	Range Rover 2.9 TDI	M57D L30 LL
751243	GT2052V	370145	Nissan	Pathfinder 2.5 DI	QW25
723167	GT2052V	370145	Volvo	Penta Schiff 2.4 D	D5244T
721204	GT2052V	370145	Volkswagen	LT II 2.8 TDI	AUH
723739	GT2052V	370145	Nissan	Terrano II	ZD30ETi
770895	GT2052V	370145	Mercedes	C-Klasse 320 CDI (W203)	OM642
704361	GT2256V	370118	BMW	330 d (E46)	M57 D30 6 Zyl.
705954	GT2256V	370118	Nissan	Patrol 3.0 Di	229 ZD30ETi
707114	GT2256V	370118	Iveco	Daily III 2.8	8140.43K.4000
750510	GT2256V	370118	Citroen	Jumper 2.8 HDI	8140.43 N
751758-1	GT2256V	370118	Renault	Mascott	8140.43K.4000
454205	GT2256V	370118	Volkswagen	LT II 2.5 TDI	ANJ
454192	GT2256V	370118	Volkswagen	T4 Transporter 2.5 TDI Syncro	AXL
454191-0003	GT2556V	370118	BMW	730 d (E38)	M57 D30 6 Zyl.
704361	GT2256V	370118	BMW	330 d (E46)	M57 D30 6 Zyl.
714306	GT2260V	370116	BMW	530 d (E60 / E61)	M57N 6 Zyl.
711017	GT2260V	370116	Mercedes	E-Klasse 320 CDI (W210)	OM613
725364	GT2260V	370116	BMW	730 d (E65)	M57N 6 Zyl.
743115	GT2260V	370116	BMW	S-Klasse 320 CDI	OM 648 DE 32 LA (R6)
753959	GT2260V	370116	Iveco	Daily IV 3.0 HPI	F1CE0481
715230	GT2260V	370116	Saab	9-5 3.0 TiD	6DE1 TDI
709841	GT2260V	370116	Mercedes	E-Klasse 320 CDI (W210)	OM613
725364	GT2260V	370116	BMW	530 d (E60 / E61)	M57N 6 Zyl.
728989	GT2260V	370116	BMW	330 d (E60 / E61)	M57N 6 Zyl.
742417	GT2260V	370116	BMW	730 d (E60 / E61)	M57N 6 Zyl.
742730	GT2260V	370116	BMW	E-Klasse 320 CDI (W210)	OM613
753392	GT2260V	370116	BMW	530 d (E60 / E61)	M57N 6 Zyl.
776470-1	GT2260V	370140	Audi	A6 3.0 TDI (C6)	CDYA / CDYC
704361	GT2256V	370147	BMW	330d (E46)	M57 D30 6 Zyl.
705954	GT2052V	370147	Nissan	Patrol 3.0 Di	229 ZD30ETi
707114	GT2256V	370147	Iveco	Daily	8140.43K.4000
750510	GT2256V	370147	Fiat	Ducato II 2.8 JTD	NA
751758-1	GT2256V	370147	Iveco	Daily	8140.43K.4000
454205	GT2052V	370147	Volkswagen	LT II 2.5 TDI	ANJ
454192	GT2252V	370147	Volkswagen	T4 Transporter 2.5TDI	AFB / AKN
792290	GT1446V	370144	Volkswagen	T5 Transporter 2.0 TDI	2.0 TDI-CR CAAA,CAAB,CAAC

New products are developed continuously—Pls visit [www.etpeurope.com](http://www.etpeurope.com) or contact with ETP SalesTeam for the latest availability.

Turbo OE No.	Turbo Model	ETP Code	Make	Make Model	Engine
803956	GTB1446Z	370147	Lancia	Musa 89KW/Cv	Diesel
K.K.K.(Borg Warner)					
53049880032	K04V	370119	Volkswagen	T5 Transporter 2.5TDI 130HP	AXD
54359700027	BV35	370138	Opel	Vauxhall Corsa 1,3	NA
54359880014	BV35	370120	Fiat	Doblo 1.3 JTD	MultiJet
54399880022	BV39	370121	Volkswagen	T5 Transporter 1.9 TDI	AXC
5439988018	BV39	370121	Volkswagen	T5 Transporter 1.9 TDI	AXC
54399880047	BV39	370121	Volkswagen	T5 Transporter 1.9 TDI	AXC
54399880020	BV39	370121	Volkswagen	T5 Transporter 1.9 TDI	AXC
54399880029	KP39	370146	Seat	Leon 1.9 TDI	BLS
54399880027	BV39	370122	Opel	Vauxhall Corsa 1,3	NA
54399880030	BV39	370122	Renault	Megane	F9Q 1.9
54399880005	BV39	370124	Seat	Alhambra 1.9TDI	BTB/ASZ
M.H.I.(MITSUBISHI)					
454150	TD2503	370141	Alfa-Romeo	156 2.4 JTD	M.722.BT.24
465475	TD2503	370141	VOLVO	Truck	NA
701900	TD2503	370141	Lancia	Kappa JTD	M.722.AT.24
49131-06001	TD03L	370125	Opel	Combo C 1.7 CDTI	Z17DTH
49131-06003	TD03	370125	Opel	Meriva A 1.7	P702DTH (Z17DTH),Z17DTH
49131-06004	TD03	370125	Opel	Corsa/Astra 1.7	Isuzu 74kw
49131-06006	TD03	370125	Opel	Corsa/Astra 1.7	Isuzu 74kw
49131-06007	TD03	370125	Opel	Meriva A 1.7	P702DTH (Z17DTH),Z17DTH
49131-06016	TD03	370125	Opel	Meriva A 1.7	P702DTH (Z17DTH),Z17DTH
49135-02672	TF035HL	370126	Mitsubishi	L200	4D56
49135-02652	TF035HL	370126	Toyota	Hilux	FTV-2KD
49135-02682	TF035HL	370126	Mitsubishi	Pajero	4D56
49135-05610	TF035VGT	370127	BMW	318d 160HP (04-07)	M47TUE
49135-05640	TF035VGT	370127	BMW	318d 160HP (04-07)	M47TUE
49135-05650	TF035HL	370127	BMW	318d 160HP (04-07)	M47TUE
49135-05660	TF035VGT	370127	BMW	318d 160HP (04-07)	M47TUE
49135-05620	TF035VGT	370127	BMW	318d 160HP (04-07)	M47TUE
49135-05670	TF035HL	370127	BMW	320d 160HP (04-07)	M47TUE
49135-05671	TF035HL	370127	BMW	318D 160HP (04-07)	M47TUE
49135-05730	TF035	370127	BMW	118 d (E87)	M47TU2D20
49135-05885	TF035HL	370128	BMW	120d 2.0L D	N470L 174HP
49135-05895	TF035HL	370128	BMW	320 D 2.0L	N47D20 / N47OL
49135-05890	TF035VGT	370128	BMW	320 D 2.0L	N47D20 / N47OL
49135-05865	TF035VGT	370128	BMW	320 D 2.0L	N47D20 / N47OL
49335-00230	TF035VGT	370128	BMW	120D 320D 520D X3	E60N/E61N/E88/ E93
49335-00440	TF035VGT	370128	BMW	120D 320D 520D X3	E60N/E61N/E88/ E93
49335-00220	TF035VGT	370128	BMW	120D 320D 520D X3	E60N/E61N/E88/ E93
49335-00200	TF035VGT	370128	BMW	120D 320D 520D X3	E60N/E61N/E88/ E93
49335-00240	TF035VGT	370128	BMW	120D 320D 520D X3	E60N/E61N/E88/ E93
781019903D	TF035VGT	370128	BMW	120D 320D 520D X3	E60N/E61N/E88/ E93
1165781019903D	TF035VGT	370128	BMW	120D 320D 520D X3	E60N/E61N/E88/ E93
9010700064	TF035VGT	370128	BMW	120D 320D 520D X3	E60N/E61N/E88/ E93
781019901A	TF035VGT	370128	BMW	120D 320D 520D X3	E60N/E61N/E88/ E93
7810199	TF035VGT	370128	BMW	120D 320D 520D X3	E60N/E61N/E88/ E93
8080400369	TF035VGT	370128	BMW	120D 320D 520D X3	E60N/E61N/E88/ E93
49490-93501	TF035VGT	370128	BMW	120D 320D 520D X3	E60N/E61N/E88/ E93

New products are developed continuously—Pls visit [www.etpeurope.com](http://www.etpeurope.com) or contact with ETP SalesTeam for the latest availability.

Turbo OE No.	Turbo Model	ETP Code	Make	Make Model	Engine
Holset					
4046945	HY55Y	370132	Iveco	Cursor 13	Cursor 13
3595671	HY55Y	370132	Iveco	Cursor 13	Cursor 13
I.H.I.					
VJ36	RHF4	370129	Mazda	6 CD	MZ-CD
VJ37	RHF4	370129	Mazda	5 2.0L D	MZ-CD
VJ30	RHF4V	370130	Mazda	Premacy	NA
VJ32	RHF4V	370130	Mazda	MPV II DI	LW
VB19	RHF4V	370130	Toyota	Auris 2.0 D-4D	1AD-FTV
VV14	RHF4	370131	Mercedes	Sprinter II	OM 646 DE22LA
VV14	RHF4	370131	Mercedes	Viano 2.2 CDI	OM 646 DE22LA
VV14	RHF4	370131	Mercedes	Vito 115 CDI (W639)	OM 646 DE22LA

New products are developed continuously—Pls visit [www.etpeurope.com](http://www.etpeurope.com) or contact with ETP SalesTeam for the latest availability.



QUALITY REPLACEMENT TURBOCHARGER PARTS

### Shaft and Wheels

A quick guide to parts available with cross reference information and detail size for identification.







SHAFT & WHEEL ASSEMBLIES  
Dimensions for indentification purposes only.

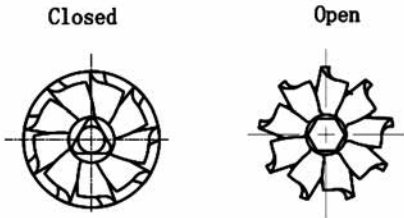

Turbo OE No.	Turbo Model	ETP Code	Inducer Diameter A	Exducer Diameter B	Tip Height C	Journal Bearing D	Comp. Wheel Bore E	Blades	Type Of Shaft
Garrett									
454197-0002	1238S	260101	35.5	28.4	4.3	6	4.08	12	Open
454197-0003	1238S	260101	35.5	28.4	4.3	6	4.08	12	Open
704487-0001	1238S	260101	35.5	28.4	4.3	6	4.08	12	Open
708116-0001	1238S	260101	35.5	28.4	4.3	6	4.08	12	Open
708837-0001	1238S	260101	35.5	28.4	4.3	6	4.08	12	Open
712290-0001	1238S	260101	35.5	28.4	4.3	6	4.08	12	Open
724808-0001	1238S	260101	35.5	28.4	4.3	6	4.08	12	Open
724961-0001	1238S	260101	35.5	28.4	4.3	6	4.08	12	Open
724961-0002	1238S	260101	35.5	28.4	4.3	6	4.08	12	Open
724961-0003	1238S	260101	35.5	28.4	4.3	6	4.08	12	Open
727211-0012	1238S	260101	35.5	28.4	4.3	6	4.08	12	Open
727211-0012	1238S	260101	35.5	28.4	4.3	6	4.08	12	Open
727238-0002	1238S	260101	35.5	28.4	4.3	6	4.08	12	Open
771955	GT1446V	260102	38.9	34.05	7.7	6	4.05	9	Open
799502	GT1446V	260102	38.9	34.05	7.7	6	4.05	9	Open
708847	GT1444S	260103	39	33	4.2	6.5	5.08	12	Open
803956-5002S	GT1446Z	260112	39	35.15	8.43	6	4.08	9	Closed
706499-0001	GT1544Z	260104	41.9	32.2	5.85	6	4.08	10	Open
706499-0002	GT1544Z	260104	41.9	32.2	5.85	6	4.08	10	Open
706499-0004	GT1544Z	260104	41.9	32.2	5.85	6	4.08	10	Open
701164-0002	GT1549P	260105	40	40	21.2	7.88	5.08	9	Closed
706006-0002	GT1549P	260105	40	40	21.2	7.88	5.08	9	Closed
706006-0003	GT1549P	260105	40	40	21.2	7.88	5.08	9	Closed
706006-0004	GT1549P	260105	40	40	21.2	7.88	5.08	9	Closed
707240-0001	GT1549P	260105	40	40	21.2	7.88	5.08	9	Closed
707240-0002	GT1549P	260105	40	40	21.2	7.88	5.08	9	Closed
707240-0003	GT1549P	260105	40	40	21.2	7.88	5.08	9	Closed
725071-0002	GT1549P	260105	40	40	21.2	7.88	5.08	9	Closed
726683-0001	GT1549P	260105	40	40	21.2	7.88	5.08	9	Closed
700960-0003	GT1544V	260106	39	33	5.3	6.5	5.08	11	Open
700960-0004	GT1544V	260106	39	33	5.3	6.5	5.08	11	Open
700960-0005	GT1544V	260106	39	33	5.3	6.5	5.08	11	Open
740821-0002	GT1544V	260106	39	33	5.3	6.5	5.08	11	Open
750030-0001	GT1544V	260106	39	33	5.3	6.5	5.08	11	Open
750030-0002	GT1544V	260106	39	33	5.3	6.5	5.08	11	Open
753420-0002	GT1544V	260106	39	33	5.3	6.5	5.08	11	Open
753420-0003	GT1544V	260106	39	33	5.3	6.5	5.08	11	Open
753420-0004	GT1544V	260106	39	33	5.3	6.5	5.08	11	Open
753420-0004	GT1544V	260106	39	33	5.3	6.5	5.08	11	Open
753420-0005	GT1544V	260106	39	33	5.3	6.5	5.08	11	Open
762328-0002	GT1544V	260106	39	33	5.3	6.5	5.08	11	Open
766259-0001	GT1544V	260106	39	33	5.3	6.5	5.08	11	Open

New products are developed continuously—Pls visit [www.etpeurope.com](http://www.etpeurope.com) or contact with ETP SalesTeam for the latest availability.

SHAFT & WHEEL ASSEMBLIES  
Dimensions for indentification purposes only.

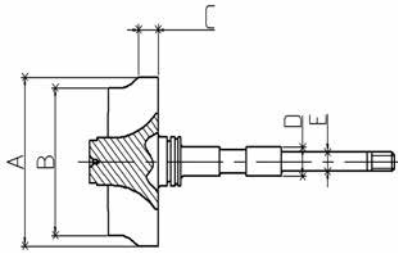

Turbo OE No.	Turbo Model	ETP Code	Inducer Diameter A	Exducer Diameter B	Tip Height C	Journal Bearing D	Comp. Wheel Bore E	Blades	Type Of Shaft
758870	GT1444V	260107	39	33	5.3	7.88	5.08	11	Open
766259	GT1444V	260107	39	33	5.3	7.88	5.08	11	Open
751418	GT1444V	260107	39	33	5.3	7.88	5.08	11	Open
740611	GT1444V	260107	39	33	5.3	7.88	5.08	11	Open
754774	GT1444V	260107	39	33	5.3	7.88	5.08	11	Open
755925	GT1444V	260107	39	33	5.3	7.88	5.08	11	Open
740611-0001	GT1444V	260107	39	33	5.3	7.88	5.08	11	Open
758870	GT1444V	260107	39	33	5.3	7.88	5.08	11	Open
708699	GT1549	260210	42.3	32.2	5.94	7.88	5.08	10	Open
452084	GT1544S	260108	42	32.2	5.9	7.88	5.08	10	Open
452124	GT1544S	260108	42	32.2	5.9	7.88	5.08	10	Open
452195	GT1544S	260108	42	32.2	5.9	7.88	5.08	10	Open
452244	GT1544S	260108	42	32.2	5.9	7.88	5.08	10	Open
454065	GT1544S	260108	42	32.2	5.9	7.88	5.08	10	Open
454082	GT1544S	260108	42	32.2	5.9	7.88	5.08	10	Open
454083	GT1544S	260108	42	32.2	5.9	7.88	5.08	10	Open
454092	GT1544S	260108	42	32.2	5.9	7.88	5.08	10	Open
454093	GT1544S	260108	42	32.2	5.9	7.88	5.08	10	Open
454097	GT1544S	260108	42	32.2	5.9	7.88	5.08	10	Open
454098-1	GT1544S	260108	42	32.2	5.9	7.88	5.08	10	Open
454098-2	GT1544S	260108	42	32.2	5.9	7.88	5.08	10	Open
454159	GT1544S	260108	42	32.2	5.9	7.88	5.08	10	Open
454172	GT1544S	260108	42	32.2	5.9	7.88	5.08	10	Open
454187	GT1544S	260108	42	32.2	5.9	7.88	5.08	10	Open
701729	GT1544S	260108	42	32.2	5.9	7.88	5.08	10	Open
703674	GT1544S	260108	42	32.2	5.9	7.88	5.08	10	Open
704345	GT1544S	260108	42	32.2	5.9	7.88	5.08	10	Open
706120	GT1544S	260108	42	32.2	5.9	7.88	5.08	10	Open
706680	GT1544S	260108	42	32.2	5.9	7.88	5.08	10	Open
452098	GT1549S	260109	41.3	34	7.15	7.88	5.08	9	Open
452151	GT1549S	260109	41.3	34	7.15	7.88	5.08	9	Open
452202	GT1549S	260109	41.3	34	7.15	7.88	5.08	9	Open
452283	GT1549S	260109	41.3	34	7.15	7.88	5.08	9	Open
454151	GT1549S	260109	41.3	34	7.15	7.88	5.08	9	Open
702404	GT1549S	260109	41.3	34	7.15	7.88	5.08	9	Open
720244	GT1549S	260109	41.3	34	7.15	7.88	5.08	9	Open
704059-0001	GT1549S	260110	42	38.4	5.5	7.88	5.08	12	Open
706976-0001	GT1549S	260110	42	38.4	5.5	7.88	5.08	12	Open
706976-0002	GT1549S	260110	42	38.4	5.5	7.88	5.08	12	Open
706977-0001	GT1549S	260110	42	38.4	5.5	7.88	5.08	12	Open
706977-0002	GT1549S	260110	42	38.4	5.5	7.88	5.08	12	Open
706977-0003	GT1549S	260110	42	38.4	5.5	7.88	5.08	12	Open
706978-0001	GT1549S	260110	42	38.4	5.5	7.88	5.08	12	Open

New products are developed continuously—Pls visit [www.etpeurope.com](http://www.etpeurope.com) or contact with ETP SalesTeam for the latest availability.

SHAFT & WHEEL ASSEMBLIES  
Dimensions for indentification purposes only.

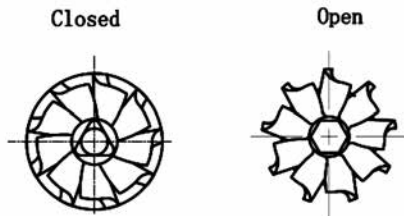

Turbo OE No.	Turbo Model	ETP Code	Inducer Diameter A	Exducer Diameter B	Tip Height C	Journal Bearing D	Comp. Wheel Bore E	Blades	Type Of Shaft
706978-0003	GT1549S	260110	42	38.4	5.5	7.88	5.08	12	Open
713667-0001	GT1549S	260110	42	38.4	5.5	7.88	5.08	12	Open
713667-0002	GT1549S	260110	42	38.4	5.5	7.88	5.08	12	Open
713667-0003	GT1549S	260110	42	38.4	5.5	7.88	5.08	12	Open
715383-0001	GT1549S	260110	42	38.4	5.5	7.88	5.08	12	Open
720477-0001	GT1549S	260110	42	38.4	5.5	7.88	5.08	12	Open
734204-0001	GT1549S	260110	42	38.4	5.5	7.88	5.08	12	Open
454155-0002	GT1544S	260111	41.4	35	7.1	7.88	5.08	9	Open
701072-0001	GT1544S	260111	41.4	35	7.1	7.88	5.08	9	Open
703245-0001	GT1544S	260111	41.4	35	7.1	7.88	5.08	9	Open
703245-0002	GT1544S	260111	41.4	35	7.1	7.88	5.08	9	Open
717345-0002	GT1544S	260111	41.4	35	7.1	7.88	5.08	9	Open
717348-0001	GT1544S	260111	41.4	35	7.1	7.88	5.08	9	Open
717348-0002	GT1544S	260111	41.4	35	7.1	7.88	5.08	9	Open
738123-0001	GT1544S	260111	41.4	35	7.1	7.88	5.08	9	Open
738123-0002	GT1544S	260111	41.4	35	7.1	7.88	5.08	9	Open
751768-0001	GT1544S	260111	41.4	35	7.1	7.88	5.08	9	Open
751768-0003	GT1544S	260111	41.4	35	7.1	7.88	5.08	9	Open
751768-00044	GT1544S	260111	41.4	35	7.1	7.88	5.08	9	Open
5421600014	GT1544S	260111	41.4	35	7.1	7.88	5.08	9	Open
54216-00024	GT1544S	260111	41.4	35	7.1	7.88	5.08	9	Open
54216-00034	GT1544S	260111	41.4	35	7.1	7.88	5.08	9	Open
54219-00014	GT1544S	260111	41.4	35	7.1	7.88	5.08	9	Open
54219-00024	GT1544S	260111	41.4	35	7.1	7.88	5.08	9	Open
54219-00034	GT1544S	260111	41.4	35	7.1	7.88	5.08	9	Open
54219-00044	GT1544S	260111	41.4	35	7.1	7.88	5.08	9	Open
54229-00024	GT1544S	260111	41.4	35	7.1	7.88	5.08	9	Open
52274-00044	GT1544S	260111	41.4	35	7.1	7.88	5.08	9	Open
52274-00054	GT1544S	260111	41.4	35	7.1	7.88	5.08	9	Open
52274-00064	GT1544S	260111	41.4	35	7.1	7.88	5.08	9	Open
454155-00027	GT1544S	260111	41.4	35	7.1	7.88	5.08	9	Open
01072-0001	GT1544S	260111	41.4	35	7.1	7.88	5.08	9	Open
703245-0001	GT1544S	260111	41.4	35	7.1	7.88	5.08	9	Open
703245-00027	GT1544S	260111	41.4	35	7.1	7.88	5.08	9	Open
17345-0002	GT1544S	260111	41.4	35	7.1	7.88	5.08	9	Open
717348-0001	GT1544S	260111	41.4	35	7.1	7.88	5.08	9	Open
717348-0002	GT1544S	260111	41.4	35	7.1	7.88	5.08	9	Open
738123-0001	GT1544S	260111	41.4	35	7.1	7.88	5.08	9	Open
738123-0002	GT1544S	260111	41.4	35	7.1	7.88	5.08	9	Open
454216-0004	GT1544S	260111	41.4	35	7.1	7.88	5.08	9	Open
454216-0005	GT1544S	260111	41.4	35	7.1	7.88	5.08	9	Open
751768-0002	GT1544S	260111	41.4	35	7.1	7.88	5.08	9	Open
700830-0001	GT1544S	260111	41.4	35	7.1	7.88	5.08	9	Open

New products are developed continuously—Pls visit [www.etpeurope.com](http://www.etpeurope.com) or contact with ETP SalesTeam for the latest availability.

All data used herein are for reference purposes only.  
ETP also can customize turbo and spare parts according to customers' samples or drawings.

SHAFT & WHEEL ASSEMBLIES  
Dimensions for indentification purposes only.

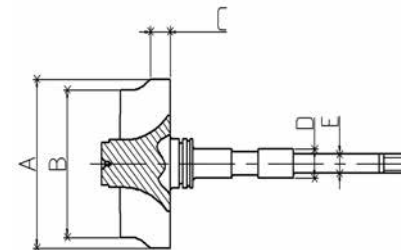

Turbo OE No.	Turbo Model	ETP Code	Inducer Diameter A	Exducer Diameter B	Tip Height C	Journal Bearing D	Comp. Wheel Bore E	Blades	Type Of Shaft
700830-0003	GT1544S	260111	41.4	35	7.1	7.88	5.08	9	Open
700999-0001	GT1544S	260111	41.4	35	7.1	7.88	5.08	9	Open
701000-0001	GT1544S	260111	41.4	35	7.1	7.88	5.08	9	Open
701370-0001	GT1544S	260111	41.4	35	7.1	7.88	5.08	9	Open
702339-0001	GT1544S	260111	41.4	35	7.1	7.88	5.08	9	Open
703753-0001	GT1544S	260111	41.4	35	7.1	7.88	5.08	9	Open
738123-0003	GT1544S	260111	41.4	35	7.1	7.88	5.08	9	Open
454229-0001	GT1544S	260111	41.4	35	7.1	7.88	5.08	9	Open
757886-0003	GT1544S	260111	41.4	35	7.1	7.88	5.08	9	Open
454134-0002	GT1544S	260111	41.4	35	7.1	7.88	5.08	9	Open
705306-0001	GT1544S	260111	41.4	35	7.1	7.88	5.08	9	Open
705306-0002	GT1544S	260111	41.4	35	7.1	7.88	5.08	9	Open
705306-0006	GT1544S	260111	41.4	35	7.1	7.88	5.08	9	Open
705306-0007	GT1544S	260111	41.4	35	7.1	7.88	5.08	9	Open
452113-0002	GT1544S	260111	41.4	35	7.1	7.88	5.08	9	Open
454006-0004	GT1544S	260111	41.4	35	7.1	7.88	5.08	9	Open
755507-0004	GT1544S	260111	41.4	35	7.1	7.88	5.08	9	Open
779591-0001	GT1544S	260111	41.4	35	7.1	7.88	5.08	9	Open
454155-0002	GT1459S	260111	41.4	35	7.1	7.88	5.08	9	Open
701072-0001	GT1459S	260111	41.4	35	7.1	7.88	5.08	9	Open
703245-0001	GT1459S	260111	41.4	35	7.1	7.88	5.08	9	Open
703245-0002	GT1459S	260111	41.4	35	7.1	7.88	5.08	9	Open
717345-0002	GT1459S	260111	41.4	35	7.1	7.88	5.08	9	Open
717348-0001	GT1459S	260111	41.4	35	7.1	7.88	5.08	9	Open
717348-0002	GT1459S	260111	41.4	35	7.1	7.88	5.08	9	Open
738123-0001	GT1459S	260111	41.4	35	7.1	7.88	5.08	9	Open
738123-0002	GT1459S	260111	41.4	35	7.1	7.88	5.08	9	Open
751768-0001	GT1459S	260111	41.4	35	7.1	7.88	5.08	9	Open
751768-0003	GT1459S	260111	41.4	35	7.1	7.88	5.08	9	Open
751768-00044	GT1459S	260111	41.4	35	7.1	7.88	5.08	9	Open
5421600014	GT1459S	260111	41.4	35	7.1	7.88	5.08	9	Open
54216-00024	GT1459S	260111	41.4	35	7.1	7.88	5.08	9	Open
54216-00034	GT1459S	260111	41.4	35	7.1	7.88	5.08	9	Open
54219-00014	GT1459S	260111	41.4	35	7.1	7.88	5.08	9	Open
54219-00024	GT1459S	260111	41.4	35	7.1	7.88	5.08	9	Open
54219-00034	GT1459S	260111	41.4	35	7.1	7.88	5.08	9	Open
54219-00044	GT1459S	260111	41.4	35	7.1	7.88	5.08	9	Open
54229-00024	GT1459S	260111	41.4	35	7.1	7.88	5.08	9	Open
52274-00044	GT1459S	260111	41.4	35	7.1	7.88	5.08	9	Open
52274-00054	GT1459S	260111	41.4	35	7.1	7.88	5.08	9	Open
52274-00064	GT1459S	260111	41.4	35	7.1	7.88	5.08	9	Open
454155-00027	GT1459S	260111	41.4	35	7.1	7.88	5.08	9	Open
01072-0001	GT1459S	260111	41.4	35	7.1	7.88	5.08	9	Open

New products are developed continuously—Pls visit [www.etpeurope.com](http://www.etpeurope.com) or contact with ETP SalesTeam for the latest availability.

All data used herein are for reference purposes only.  
ETP also can customize turbo and spare parts according to customers' samples or drawings.



**SHAFT & WHEEL ASSEMBLIES**  
Dimensions for identification purposes only.

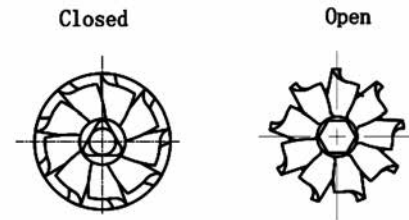

Turbo OE No.	Turbo Model	ETP Code	Inducer Diameter A	Exducer Diameter B	Tip Height C	Journal Bearing D	Comp. Wheel Bore E	Blades	Type Of Shaft
703245-0001	GT1459S	260111	41.4	35	7.1	7.88	5.08	9	Open
703245-00027	GT1459S	260111	41.4	35	7.1	7.88	5.08	9	Open
17345-0002	GT1459S	260111	41.4	35	7.1	7.88	5.08	9	Open
717348-0001	GT1459S	260111	41.4	35	7.1	7.88	5.08	9	Open
717348-0002	GT1459S	260111	41.4	35	7.1	7.88	5.08	9	Open
738123-0001	GT1459S	260111	41.4	35	7.1	7.88	5.08	9	Open
738123-0002	GT1459S	260111	41.4	35	7.1	7.88	5.08	9	Open
454216-0004	GT1459S	260111	41.4	35	7.1	7.88	5.08	9	Open
454216-0005	GT1459S	260111	41.4	35	7.1	7.88	5.08	9	Open
751768-0002	GT1459S	260111	41.4	35	7.1	7.88	5.08	9	Open
700830-0001	GT1459S	260111	41.4	35	7.1	7.88	5.08	9	Open
700830-0003	GT1459S	260111	41.4	35	7.1	7.88	5.08	9	Open
700999-0001	GT1459S	260111	41.4	35	7.1	7.88	5.08	9	Open
701000-0001	GT1459S	260111	41.4	35	7.1	7.88	5.08	9	Open
701370-0001	GT1459S	260111	41.4	35	7.1	7.88	5.08	9	Open
702339-0001	GT1459S	260111	41.4	35	7.1	7.88	5.08	9	Open
703753-0001	GT1459S	260111	41.4	35	7.1	7.88	5.08	9	Open
738123-0003	GT1459S	260111	41.4	35	7.1	7.88	5.08	9	Open
454229-0001	GT1459S	260111	41.4	35	7.1	7.88	5.08	9	Open
757886-0003	GT1459S	260111	41.4	35	7.1	7.88	5.08	9	Open
454134-0002	GT1459S	260111	41.4	35	7.1	7.88	5.08	9	Open
705306-0001	GT1459S	260111	41.4	35	7.1	7.88	5.08	9	Open
705306-0002	GT1459S	260111	41.4	35	7.1	7.88	5.08	9	Open
705306-0006	GT1459S	260111	41.4	35	7.1	7.88	5.08	9	Open
705306-0007	GT1459S	260111	41.4	35	7.1	7.88	5.08	9	Open
452113-0002	GT1459S	260111	41.4	35	7.1	7.88	5.08	9	Open
454006-0004	GT1459S	260111	41.4	35	7.1	7.88	5.08	9	Open
755507-0004	GT1459S	260111	41.4	35	7.1	7.88	5.08	9	Open
779591-0001	GT1459S	260111	41.4	35	7.1	7.88	5.08	9	Open
708866	GT1544S	260221	42.3	34.4	5.6	7.88	5.08	12	Open
708867	GT1544S	260221	42.3	34.4	5.6	7.88	5.08	12	Open
762785	GT1544S	260221	42.3	34.4	5.6	7.88	5.08	12	Open
757349	GT1544S	260221	42.3	34.4	5.6	7.88	5.08	12	Open
751851	GT1646V	260113	40.9	33.87	6.28	7.88	5.08	9	Open
756867	GT1549V	260114	41	35.6	8.1	7.88	5.08	9	Closed
761433	GT1549V	260114	41	35.6	8.1	7.88	5.08	9	Closed
765261	GT1549V	260114	41	35.6	8.1	7.88	5.08	9	Closed
763647-19	GT1649V	260115	43	37	8	7.88	5.08	11	Closed
742110-7	GT1649V	260115	43	37	8	7.88	5.08	11	Closed
742110-2	GT1649V	260115	43	37	8	7.88	5.08	11	Closed
742110-1	GT1649V	260115	43	37	8	7.88	5.08	11	Closed
742110-6	GT1649V	260115	43	37	8	7.88	5.08	11	Closed
763647-2	GT1649V	260115	43	37	8	7.88	5.08	11	Closed

New products are developed continuously—Pls visit [www.etpeurope.com](http://www.etpeurope.com) or contact with ETP SalesTeam for the latest availability.

All data used herein are for reference purposes only.  
ETP also can customize turbo and spare parts according to customers' samples or drawings.

**SHAFT & WHEEL ASSEMBLIES**  
Dimensions for identification purposes only.

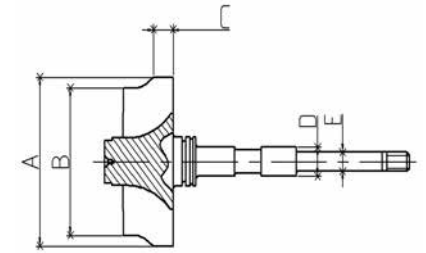

Turbo OE No.	Turbo Model	ETP Code	Inducer Diameter A	Exducer Diameter B	Tip Height C	Journal Bearing D	Comp. Wheel Bore E	Blades	Type Of Shaft
758532-12	GT1649V	260115	43	37	8	7.88	5.08	11	Closed
763647-1	GT1649V	260115	43	37	8	7.88	5.08	11	Closed
713517-0010	GT1749V	260116	43	35	6.2	7.88	5.08	9	Open
713517-0011	GT1749V	260116	43	35	6.2	7.88	5.08	9	Open
713517-0012	GT1749V	260116	43	35	6.2	7.88	5.08	9	Open
713517-0015	GT1749V	260116	43	35	6.2	7.88	5.08	9	Open
713517-0016	GT1749V	260116	43	35	6.2	7.88	5.08	9	Open
713517-0008	GT1749V	260116	43	35	6.2	7.88	5.08	9	Open
713517-0009	GT1749V	260116	43	35	6.2	7.88	5.08	9	Open
713517-0001	GT1749V	260116	43	35	6.2	7.88	5.08	9	Open
713517-0017	GT1749V	260116	43	35	6.2	7.88	5.08	9	Open
713517-0002	GT1749V	260116	43	35	6.2	7.88	5.08	9	Open
713517-0003	GT1749V	260116	43	35	6.2	7.88	5.08	9	Open
713517-0004	GT1749V	260116	43	35	6.2	7.88	5.08	9	Open
713517-0005	GT1749V	260116	43	35	6.2	7.88	5.08	9	Open
713517-0006	GT1749V	260116	43	35	6.2	7.88	5.08	9	Open
713517-0007	GT1749V	260116	43	35	6.2	7.88	5.08	9	Open
713517-0008	GT1749V	260116	43	35	6.2	7.88	5.08	9	Open
454231-0007	GT1749V	260117	43	36	5.88	7.88	5.08	9	Open
768329-0001	GT1749V	260117	43	36	5.88	7.88	5.08	9	Open
454231-0008	GT1749V	260117	43	36	5.88	7.88	5.08	9	Open
454231-0006	GT1749V	260117	43	36	5.88	7.88	5.08	9	Open
454232-0006	GT1749V	260117	43	36	5.88	7.88	5.08	9	Open
701855-0002	GT1749V	260117	43	36	5.88	7.88	5.08	9	Open
717858-0004	GT1749V	260117	43	36	5.88	7.88	5.08	9	Open
717858-0005	GT1749V	260117	43	36	5.88	7.88	5.08	9	Open
717858-0006	GT1749V	260117	43	36	5.88	7.88	5.08	9	Open
717858-0008	GT1749V	260117	43	36	5.88	7.88	5.08	9	Open
717858-0009	GT1749V	260117	43	36	5.88	7.88	5.08	9	Open
722010-0004	GT1749V	260117	43	36	5.88	7.88	5.08	9	Open
722011-0004	GT1749V	260117	43	36	5.88	7.88	5.08	9	Open
741785-0010	GT1749V	260117	43	36	5.88	7.88	5.08	9	Open
716860-0001	GT1749V	260117	43	36	5.88	7.88	5.08	9	Open
716860-0002	GT1749V	260117	43	36	5.88	7.88	5.08	9	Open
716860-0003	GT1749V	260117	43	36	5.88	7.88	5.08	9	Open
716860-0004	GT1749V	260117	43	36	5.88	7.88	5.08	9	Open
758062-0002	GT1749V	260117	43	36	5.88	7.88	5.08	9	Open
720855-4	GT1749V	260118	43	36	6.2	7.88	5.08	9	Open
720855-1	GT1749V	260118	43	36	6.2	7.88	5.08	9	Open
720855-3	GT1749V	260118	43	36	6.2	7.88	5.08	9	Open
720855-6	GT1749V	260118	43	36	6.2	7.88	5.08	9	Open
721164	GT1749V	260118	43	36	6.2	7.88	5.08	9	Open
724930	GT1749V	260118	43	36	6.2	7.88	5.08	9	Open

New products are developed continuously—Pls visit [www.etpeurope.com](http://www.etpeurope.com) or contact with ETP SalesTeam for the latest availability.

All data used herein are for reference purposes only.  
ETP also can customize turbo and spare parts according to customers' samples or drawings.

## SHAFT & WHEEL ASSEMBLIES

Dimensions for identification purposes only.

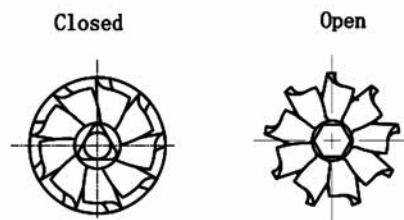

Turbo OE No.	Turbo Model	ETP Code	Inducer Diameter A	Exducer Diameter B	Tip Height C	Journal Bearing D	Comp. Wheel Bore E	Blades	Type Of Shaft
727210	GT1749V	260118	43	36	6.2	7.88	5.08	9	Open
756062-1	GT1749V	260118	43	36	6.2	7.88	5.08	9	Open
758062	GT1749V	260118	43	36	6.2	7.88	5.08	9	Open
801891	GT1749V	260118	43	36	6.2	7.88	5.08	9	Open
704226-0007	GT1749V	260119	43	37.5	6.19	7.88	5.08	9	Open
714467-0004	GT1749V	260119	43	37.5	6.19	7.88	5.08	9	Open
452204-0001	GT1749V	260119	43	37.5	6.19	7.88	5.08	9	Open
452204-0003	GT1749V	260119	43	37.5	6.19	7.88	5.08	9	Open
452204-0005	GT1749V	260119	43	37.5	6.19	7.88	5.08	9	Open
452237-0003	GT1749V	260119	43	37.5	6.19	7.88	5.08	9	Open
452238-0003	GT1749V	260119	43	37.5	6.19	7.88	5.08	9	Open
704505-0002	GT1749V	260119	43	37.5	6.19	7.88	5.08	9	Open
721021-0006	GT1749V	260119	43	37.5	6.19	7.88	5.08	9	Open
700273	GT1749V	260119	43	37.5	6.19	7.88	5.08	9	Open
452204-0004	GT1749V	260119	43	37.5	6.19	7.88	5.08	9	Open
714467-0003	GT1749V	260119	43	37.5	6.19	7.88	5.08	9	Open
721021-0003	GT1749V	260119	43	37.5	6.19	7.88	5.08	9	Open
721021-0005	GT1749V	260119	43	37.5	6.19	7.88	5.08	9	Open
724495-0002	GT1749V	260119	43	37.5	6.19	7.88	5.08	9	Open
773087-0002	GT1749V	260119	43	37.5	6.19	7.88	5.08	9	Open
752233	GT1749V	260119	43	37.5	6.19	7.88	5.08	9	Open
702637-0001	GT1749V	260119	43	37.5	6.19	7.88	5.08	9	Open
702637-0005	GT1749V	260119	43	37.5	6.19	7.88	5.08	9	Open
717478-0003	GT1749V	260120	43.2	39.5	8.2	7.88	5.08	9	Open
717478-0004	GT1749V	260120	43.2	39.5	8.2	7.88	5.08	9	Open
717478-0005	GT1749V	260120	43.2	39.5	8.2	7.88	5.08	9	Open
717478-0006	GT1749V	260120	43.2	39.5	8.2	7.88	5.08	9	Open
731877-0001	GT1749V	260120	43.2	39.5	8.2	7.88	5.08	9	Open
731877-0004	GT1749V	260120	43.2	39.5	8.2	7.88	5.08	9	Open
750431-0010	GT1749V	260120	43.2	39.5	8.2	7.88	5.08	9	Open
750431-0012	GT1749V	260120	43.2	39.5	8.2	7.88	5.08	9	Open
750431-0015	GT1749V	260120	43.2	39.5	8.2	7.88	5.08	9	Open
750431-0002	GT1749V	260120	43.2	39.5	8.2	7.88	5.08	9	Open
750431-0004	GT1749V	260120	43.2	39.5	8.2	7.88	5.08	9	Open
750431-0006	GT1749V	260120	43.2	39.5	8.2	7.88	5.08	9	Open
750431-0009	GT1749V	260120	43.2	39.5	8.2	7.88	5.08	9	Open
760700-0003	GT1749V	260120	43.2	39.5	8.2	7.88	5.08	9	Open
765016-0004	GT1749V	260120	43.2	39.5	8.2	7.88	5.08	9	Open
750952-0004	GT1749V	260120	43.2	39.5	8.2	7.88	5.08	9	Open
760700-0002	GT1749V	260120	43.2	39.5	8.2	7.88	5.08	9	Open
763091-0004	GT1749V	260120	43.2	39.5	8.2	7.88	5.08	9	Open
728768	GT1749V	260120	43.2	39.5	8.2	7.88	5.08	9	Open
NA	GT1852V	260121	43	37.4	8.1	7.88	5.08	9	Open

New products are developed continuously—Pls visit [www.etpeurope.com](http://www.etpeurope.com) or contact with ETP SalesTeam for the latest availability.

All data used herein are for reference purposes only.  
ETP also can customize turbo and spare parts according to customers' samples or drawings.

## SHAFT & WHEEL ASSEMBLIES

Dimensions for identification purposes only.

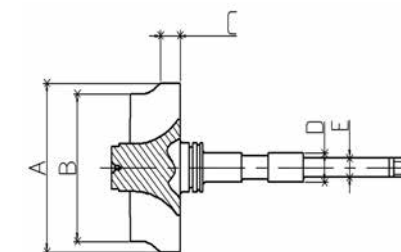

Turbo OE No.	Turbo Model	ETP Code	Inducer Diameter A	Exducer Diameter B	Tip Height C	Journal Bearing D	Comp. Wheel Bore E	Blades	Type Of Shaft
712766-0001	GT1749V	260122	42.8	37.6	6.2	7.88	5.08	9	Open
712766-0002	GT1749V	260122	42.8	37.6	6.2	7.88	5.08	9	Open
716665-0001	GT1749V	260122	42.8	37.6	6.2	7.88	5.08	9	Open
716665-0002	GT1749V	260122	42.8	37.6	6.2	7.88	5.08	9	Open
760822-0001	GT1749MV	260123	42.87	37.96	7.3	7.88	5.08	9	Open
760822-0002	GT1749MV	260123	42.87	37.96	7.3	7.88	5.08	9	Open
761899-0001	GT1749MV	260123	42.87	37.96	7.3	7.88	5.08	9	Open
761899-0002	GT1749MV	260123	42.87	37.96	7.3	7.88	5.08	9	Open
766340-0001	GT1749MV	260123	42.87	37.96	7.3	7.88	5.08	9	Open
767835-0001	GT1749MV	260123	42.87	37.96	7.3	7.88	5.08	9	Open
767836-0001	GT1749MV	260123	42.87	37.96	7.3	7.88	5.08	9	Open
767837-0001	GT1749MV	260123	42.87	37.96	7.3	7.88	5.08	9	Open
773720-0001	GT1749MV	260123	42.87	37.96	7.3	7.88	5.08	9	Open
773721-0001	GT1749MV	260123	42.87	37.96	7.3	7.88	5.08	9	Open
777250-0001	GT1749MV	260123	42.87	37.96	7.3	7.88	5.08	9	Open
777251-0001	GT1749MV	260123	42.87	37.96	7.3	7.88	5.08	9	Open
736168-0001	GT1749MV	260123	42.87	37.96	7.3	7.88	5.08	9	Open
736168-0002	GT1749MV	260123	42.87	37.96	7.3	7.88	5.08	9	Open
736168-0003	GT1749MV	260123	42.87	37.96	7.3	7.88	5.08	9	Open
740080-0001	GT1749MV	260123	42.87	37.96	7.3	7.88	5.08	9	Open
755042-0001	GT1749MV	260123	42.87	37.96	7.3	7.88	5.08	9	Open
755042-0002	GT1749MV	260123	42.87	37.96	7.3	7.88	5.08	9	Open
755042-0003	GT1749MV	260123	42.87	37.96	7.3	7.88	5.08	9	Open
750720-5003S	GT1749V	260124	43	37.5	6.1	7.88	5.08	9	Open
750720-0001	GT1749V	260124	43	37.5	6.1	7.88	5.08	9	Open
753519	GT1749V	260124	43	37.5	6.1	7.88	5.08	9	Open
750720-0002	GT1749V	260124	43	37.5	6.1	7.88	5.08	9	Open
750720-0001	GT1749V	260124	43	37.5	6.1	7.88	5.08	9	Open
753519	GT1749V	260124	43	37.5	6.1	7.88	5.08	9	Open
757042	GT1749VC	260125	43	37.85	9	7.88	5.08	9	Closed
760698	GT1749VC	260125	43	37.85	9	7.88	5.08	9	Closed
767378	GT1749VC	260125	43	37.85	9	7.88	5.08	9	Closed
769674	GT1749VC	260125	43	37.85	9	7.88	5.08	9	Closed
761618	GT1749V	260219	43	35.1	6.2	7.88	5.08	9	Open
755507	GT1749V	260219	43	35.1	6.2	7.88	5.08	9	Open
760680	GT1749V	260219	43	35.1	6.2	7.88	5.08	9	Open
762965-0001	GTB1752V	260126	43	39.5	9.1	7.88	5.08	9	Closed
762965-0017	GTB1752V	260126	43	39.5	9.1	7.88	5.08	9	Closed
762965-0002	GTB1752V	260126	43	39.5	9.1	7.88	5.08	9	Closed
762965-0007	GTB1752V	260126	43	39.5	9.1	7.88	5.08	9	Closed
733952	GT1752S	260127	44.46	37.61	7.53	7.88	5.08	9	Open
750441	GT1752S	260127	44.46	37.61	7.53	7.88	5.08	9	Open
753556	GT1752S	260127	44.46	37.61	7.53	7.88	5.08	9	Open

New products are developed continuously—Pls visit [www.etpeurope.com](http://www.etpeurope.com) or contact with ETP SalesTeam for the latest availability.

All data used herein are for reference purposes only.  
ETP also can customize turbo and spare parts according to customers' samples or drawings.



**SHAFT & WHEEL ASSEMBLIES**  
Dimensions for identification purposes only.

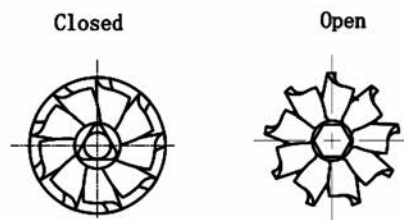

Turbo OE No.	Turbo Model	ETP Code	Inducer Diameter A	Exducer Diameter B	Tip Height C	Journal Bearing D	Comp. Wheel Bore E	Blades	Type Of Shaft
753847	GT1752S	260127	44.46	37.61	7.53	7.88	5.08	9	Open
756047	GT1752S	260127	44.46	37.61	7.53	7.88	5.08	9	Open
760774	GT1752S	260127	44.46	37.61	7.53	7.88	5.08	9	Open
764609	GT1752S	260127	44.46	37.61	7.53	7.88	5.08	9	Open
766470	GT1752S	260127	44.46	37.61	7.53	7.88	5.08	9	Open
750441-0005	GT1752S	260127	44.46	37.61	7.53	7.88	5.08	9	Open
454061-0010	GT1752S	260127	44.46	37.61	7.53	7.88	5.08	9	Open
710060-0001	GT1752S	260127	44.46	37.61	7.53	7.88	5.08	9	Open
733952-0001	GT1752S	260127	44.46	37.61	7.53	7.88	5.08	9	Open
753556-0002	GT1752S	260127	44.46	37.61	7.53	7.88	5.08	9	Open
753556-0006	GT1752S	260127	44.46	37.61	7.53	7.88	5.08	9	Open
753847-0002	GT1752S	260127	44.46	37.61	7.53	7.88	5.08	9	Open
760774-0002	GT1752S	260127	44.46	37.61	7.53	7.88	5.08	9	Open
760774-0003	GT1752S	260127	44.46	37.61	7.53	7.88	5.08	9	Open
764609-0001	GT1752S	260127	44.46	37.61	7.53	7.88	5.08	9	Open
702637-0002	GT1752S	260127	44.46	37.61	7.53	7.88	5.08	9	Open
715843-0001	GT1749S	260128	44	37.4	5.9	7.88	5.08	12	Open
715924-0001	GT1749S	260128	44	37.4	5.9	7.88	5.08	12	Open
731320-0001	GT1749S	260128	44	37.4	5.9	7.88	5.08	12	Open
753707	GT1852V	260129	44.4	39.7	8.6	7.88	5.08	9	Open
755299	GT1852V	260129	44.4	39.7	8.6	7.88	5.08	9	Open
755300	GT1852V	260129	44.4	39.7	8.6	7.88	5.08	9	Open
727271	GT1852V	260129	44.4	39.7	8.6	7.88	5.08	9	Open
703206	GT1852V	260129	44.4	39.7	8.6	7.88	5.08	9	Open
703894	GT1852V	260129	44.4	39.7	8.6	7.88	5.08	9	Open
704412	GT1852V	260129	44.4	39.7	8.6	7.88	5.08	9	Open
705097	GT1852V	260129	44.4	39.7	8.6	7.88	5.08	9	Open
705204	GT1852V	260129	44.4	39.7	8.6	7.88	5.08	9	Open
709835	GT1852V	260129	44.4	39.7	8.6	7.88	5.08	9	Open
709836	GT1852V	260129	44.4	39.7	8.6	7.88	5.08	9	Open
711006	GT1852V	260129	44.4	39.7	8.6	7.88	5.08	9	Open
717625	GT1852V	260129	44.4	39.7	8.6	7.88	5.08	9	Open
717626	GT1852V	260129	44.4	39.7	8.6	7.88	5.08	9	Open
717627	GT1852V	260129	44.4	39.7	8.6	7.88	5.08	9	Open
717628	GT1852V	260129	44.4	39.7	8.6	7.88	5.08	9	Open
718089	GT1852V	260129	44.4	39.7	8.6	7.88	5.08	9	Open
726698	GT1852V	260129	44.4	39.7	8.6	7.88	5.08	9	Open
727461	GT1852V	260129	44.4	39.7	8.6	7.88	5.08	9	Open
727477	GT1852V	260129	44.4	39.7	8.6	7.88	5.08	9	Open
742693	GT1852V	260129	44.4	39.7	8.6	7.88	5.08	9	Open
742807	GT1852V	260129	44.4	39.7	8.6	7.88	5.08	9	Open
742809	GT1852V	260129	44.4	39.7	8.6	7.88	5.08	9	Open
742810	GT1852V	260129	44.4	39.7	8.6	7.88	5.08	9	Open

New products are developed continuously—Pls visit [www.etpeurope.com](http://www.etpeurope.com) or contact with ETP SalesTeam for the latest availability.

All data used herein are for reference purposes only.  
ETP also can customize turbo and spare parts according to customers' samples or drawings.

**SHAFT & WHEEL ASSEMBLIES**  
Dimensions for identification purposes only.

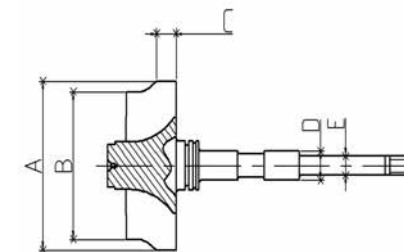

Turbo OE No.	Turbo Model	ETP Code	Inducer Diameter A	Exducer Diameter B	Tip Height C	Journal Bearing D	Comp. Wheel Bore E	Blades	Type Of Shaft
751243	GT1852V	260129	44.4	39.7	8.6	7.88	5.08	9	Open
703206-0001	GT1852V	260129	44.4	39.7	8.6	7.88	5.08	9	Open
703894-0001	GT1852V	260129	44.4	39.7	8.6	7.88	5.08	9	Open
703894-0002	GT1852V	260129	44.4	39.7	8.6	7.88	5.08	9	Open
703894-0003	GT1852V	260129	44.4	39.7	8.6	7.88	5.08	9	Open
704412-0001	GT1852V	260129	44.4	39.7	8.6	7.88	5.08	9	Open
705097-0001	GT1852V	260129	44.4	39.7	8.6	7.88	5.08	9	Open
705097-0002	GT1852V	260129	44.4	39.7	8.6	7.88	5.08	9	Open
705204-0001	GT1852V	260129	44.4	39.7	8.6	7.88	5.08	9	Open
705204-0002	GT1852V	260129	44.4	39.7	8.6	7.88	5.08	9	Open
709835-0001	GT1852V	260129	44.4	39.7	8.6	7.88	5.08	9	Open
709835-0002	GT1852V	260129	44.4	39.7	8.6	7.88	5.08	9	Open
709836-0001	GT1852V	260129	44.4	39.7	8.6	7.88	5.08	9	Open
709836-0003	GT1852V	260129	44.4	39.7	8.6	7.88	5.08	9	Open
709836-0004	GT1852V	260129	44.4	39.7	8.6	7.88	5.08	9	Open
711006-0001	GT1852V	260129	44.4	39.7	8.6	7.88	5.08	9	Open
711006-0003	GT1852V	260129	44.4	39.7	8.6	7.88	5.08	9	Open
717625-0001	GT1852V	260129	44.4	39.7	8.6	7.88	5.08	9	Open
717626-0001	GT1852V	260129	44.4	39.7	8.6	7.88	5.08	9	Open
717627-0002	GT1852V	260129	44.4	39.7	8.6	7.88	5.08	9	Open
717628-0001	GT1852V	260129	44.4	39.7	8.6	7.88	5.08	9	Open
718089-0003	GT1852V	260129	44.4	39.7	8.6	7.88	5.08	9	Open
718089-0004	GT1852V	260129	44.4	39.7	8.6	7.88	5.08	9	Open
718089-0005	GT1852V	260129	44.4	39.7	8.6	7.88	5.08	9	Open
718089-0006	GT1852V	260129	44.4	39.7	8.6	7.88	5.08	9	Open
718089-0008	GT1852V	260129	44.4	39.7	8.6	7.88	5.08	9	Open
726698-0001	GT1852V	260129	44.4	39.7	8.6	7.88	5.08	9	Open
726698-0002	GT1852V	260129	44.4	39.7	8.6	7.88	5.08	9	Open
726698-0003	GT1852V	260129	44.4	39.7	8.6	7.88	5.08	9	Open
727461-0002	GT1852V	260129	44.4	39.7	8.6	7.88	5.08	9	Open
727461-0003	GT1852V	260129	44.4	39.7	8.6	7.88	5.08	9	Open
727461-0004	GT1852V	260129	44.4	39.7	8.6	7.88	5.08	9	Open
727477-0002	GT1852V	260129	44.4	39.7	8.6	7.88	5.08	9	Open
727477-0005	GT1852V	260129	44.4	39.7	8.6	7.88	5.08	9	Open
727477-0006	GT1852V	260129	44.4	39.7	8.6	7.88	5.08	9	Open
742693-0001	GT1852V	260129	44.4	39.7	8.6	7.88	5.08	9	Open
742693-0002	GT1852V	260129	44.4	39.7	8.6	7.88	5.08	9	Open
742807-0003	GT1852V	260129	44.4	39.7	8.6	7.88	5.08	9	Open
742809-0005	GT1852V	260129	44.4	39.7	8.6	7.88	5.08	9	Open
742810-0005	GT1852V	260129	44.4	39.7	8.6	7.88	5.08	9	Open
751243-0002	GT1852V	260129	44.4	39.7	8.6	7.88	5.08	9	Open
708618	GT2052S	260130	46.9	38.6	6.2	7.88	5.08	12	Open
709035	GT2052S	260130	46.9	38.6	6.2	7.88	5.08	12	Open

New products are developed continuously—Pls visit [www.etpeurope.com](http://www.etpeurope.com) or contact with ETP SalesTeam for the latest availability.

All data used herein are for reference purposes only.  
ETP also can customize turbo and spare parts according to customers' samples or drawings.

## SHAFT & WHEEL ASSEMBLIES

Dimensions for identification purposes only.

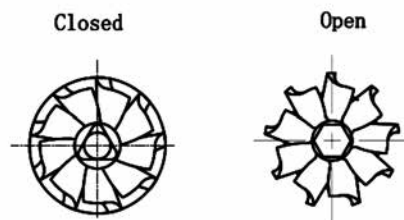

Turbo OE No.	Turbo Model	ETP Code	Inducer Diameter A	Exducer Diameter B	Tip Height C	Journal Bearing D	Comp. Wheel Bore E	Blades	Type Of Shaft
714716	GT2052S	260130	46.9	38.6	6.2	7.88	5.08	12	Open
726194	GT2052S	260130	46.9	38.6	6.2	7.88	5.08	12	Open
708618	GT2052S	260130	46.9	38.6	6.2	7.88	5.08	12	Open
709035	GT2052S	260130	46.9	38.6	6.2	7.88	5.08	12	Open
714716	GT2052S	260130	46.9	38.6	6.2	7.88	5.08	12	Open
726194	GT2052S	260130	46.9	38.6	6.2	7.88	5.08	12	Open
454135-0002	GT2052V	260132	47	38.56	8.04	7.88	5.08	9	Open
454135-0006	GT2052V	260132	47	38.56	8.04	7.88	5.08	9	Open
454135-0008	GT2052V	260132	47	38.56	8.04	7.88	5.08	9	Open
454135-0009	GT2052V	260132	47	38.56	8.04	7.88	5.08	9	Open
454205-0001	GT2052V	260132	47	38.56	8.04	7.88	5.08	9	Open
454205-0003	GT2052V	260132	47	38.56	8.04	7.88	5.08	9	Open
454135-0010	GT2052V	260132	47	38.56	8.04	7.88	5.08	9	Open
454135-0004	GT2052V	260132	47	38.56	8.04	7.88	5.08	9	Open
454135-0005	GT2052V	260132	47	38.56	8.04	7.88	5.08	9	Open
704432-0001	GT2052V	260132	47	38.56	8.04	7.88	5.08	9	Open
704594-0001	GT2052V	260132	47	38.56	8.04	7.88	5.08	9	Open
705954-0012	GT2052V	260132	47	38.56	8.04	7.88	5.08	9	Open
705954-0013	GT2052V	260132	47	38.56	8.04	7.88	5.08	9	Open
705954-0014	GT2052V	260132	47	38.56	8.04	7.88	5.08	9	Open
705954-0015	GT2052V	260132	47	38.56	8.04	7.88	5.08	9	Open
705954-0003	GT2052V	260132	47	38.56	8.04	7.88	5.08	9	Open
705954-0009	GT2052V	260132	47	38.56	8.04	7.88	5.08	9	Open
716885-0002	GT2052V	260132	47	38.56	8.04	7.88	5.08	9	Open
716885-0003	GT2052V	260132	47	38.56	8.04	7.88	5.08	9	Open
716885-0004	GT2052V	260132	47	38.56	8.04	7.88	5.08	9	Open
720931-0003	GT2052V	260132	47	38.56	8.04	7.88	5.08	9	Open
723739-0001	GT2052V	260132	47	38.56	8.04	7.88	5.08	9	Open
723739-0002	GT2052V	260132	47	38.56	8.04	7.88	5.08	9	Open
724639-0002	GT2052V	260132	47	38.56	8.04	7.88	5.08	9	Open
724639-0003	GT2052V	260132	47	38.56	8.04	7.88	5.08	9	Open
724639-0004	GT2052V	260132	47	38.56	8.04	7.88	5.08	9	Open
724639-0005	GT2052V	260132	47	38.56	8.04	7.88	5.08	9	Open
724639-0006	GT2052V	260132	47	38.56	8.04	7.88	5.08	9	Open
454135-0003	GT2052V	260132	47	38.56	8.04	7.88	5.08	9	Open
454205-0006	GT2052V	260132	47	38.56	8.04	7.88	5.08	9	Open
454205-0006	GT2052V	260132	47	38.56	8.04	7.88	5.08	9	Open
454135-0007	GT2052V	260132	47	38.56	8.04	7.88	5.08	9	Open
454205-0002	GT2052V	260132	47	38.56	8.04	7.88	5.08	9	Open
723167-0001	GT2052V	260133	47	39.9	8.3	7.88	5.08	9	Open
723167-0002	GT2052V	260133	47	39.9	8.3	7.88	5.08	9	Open
723167-00031	GT2052V	260133	47	39.9	8.3	7.88	5.08	9	Open
710415-0003	GT2052V	260133	47	39.9	8.3	7.88	5.08	9	Open

New products are developed continuously—Pls visit [www.etpeurope.com](http://www.etpeurope.com) or contact with ETP SalesTeam for the latest availability.

All data used herein are for reference purposes only.  
ETP also can customize turbo and spare parts according to customers' samples or drawings.

## SHAFT & WHEEL ASSEMBLIES

Dimensions for identification purposes only.

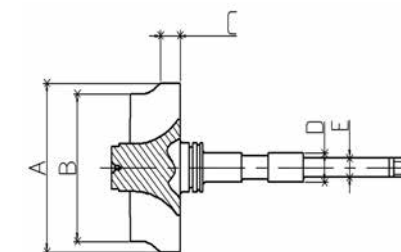

Turbo OE No.	Turbo Model	ETP Code	Inducer Diameter A	Exducer Diameter B	Tip Height C	Journal Bearing D	Comp. Wheel Bore E	Blades	Type Of Shaft
750080	GT2052V	260133	47	39.9	8.3	7.88	5.08	9	Open
769708	GTA2056V	260134	47	41.8	9.63	7.88	5.08	9	Open
765155-757608	GTA2052V	260216	47	43.1	8.3	7.88	5.08	9	Closed
777318	GTA2052V	260216	47	43.1	8.3	7.88	5.08	9	Closed
764381	GTA2052V	260216	47	43.1	8.3	7.88	5.08	9	Closed
767878	GTA2052V	260216	47	43.1	8.3	7.88	5.08	9	Closed
765156	GTA2052V	260216	47	43.1	8.3	7.88	5.08	9	Closed
761399	GTA2052V	260216	47	43.1	8.3	7.88	5.08	9	Closed
781743	GTA2052V	260216	47	43.1	8.3	7.88	5.08	9	Closed
770895	GTA2052V	260216	47	43.1	8.3	7.88	5.08	9	Closed
789773	GTA2052V	260216	47	43.1	8.3	7.88	5.08	9	Closed
796399	GTA2052V	260216	47	43.1	8.3	7.88	5.08	9	Closed
796122	GTA2052V	260216	47	43.1	8.3	7.88	5.08	9	Closed
752610	GTA2052V	260135	47	40.35	7.22	7.88	5.08	9	Open
454126-1	GT2056S	260136	47	40	5.9	7.88	5.08	12	Open
454126-2	GT2056S	260136	47	40	5.9	7.88	5.08	12	Open
727262-1	GT2056S	260136	47	40	5.9	7.88	5.08	12	Open
727262-2	GT2056S	260136	47	40	5.9	7.88	5.08	12	Open
727262-3	GT2056S	260136	47	40	5.9	7.88	5.08	12	Open
727262-6	GT2056S	260136	47	40	5.9	7.88	5.08	12	Open
727264-4	GT2056S	260136	47	40	5.9	7.88	5.08	12	Open
727264-6	GT2056S	260136	47	40	5.9	7.88	5.08	12	Open
727265-2	GT2056S	260136	47	40	5.9	7.88	5.08	12	Open
727266-1	GT2056S	260136	47	40	5.9	7.88	5.08	12	Open
727266-3	GT2056S	260136	47	40	5.9	7.88	5.08	12	Open
714334-1	GT2056S	260136	47	40	5.9	7.88	5.08	12	Open
452191-4	GT2056S	260136	47	40	5.9	7.88	5.08	12	Open
452191-5	GT2056S	260136	47	40	5.9	7.88	5.08	12	Open
452191-6	GT2056S	260136	47	40	5.9	7.88	5.08	12	Open
452191-7	GT2056S	260136	47	40	5.9	7.88	5.08	12	Open
452191-8	GT2056S	260136	47	40	5.9	7.88	5.08	12	Open
452222-2	GT2056S	260136	47	40	5.9	7.88	5.08	12	Open
452222-3	GT2056S	260136	47	40	5.9	7.88	5.08	12	Open
452222-4	GT2056S	260136	47	40	5.9	7.88	5.08	12	Open
452222-6	GT2056S	260136	47	40	5.9	7.88	5.08	12	Open
452301-1	GT2056S	260136	47	40	5.9	7.88	5.08	12	Open
452301-3	GT2056S	260136	47	40	5.9	7.88	5.08	12	Open
727262-4	GT2056S	260136	47	40	5.9	7.88	5.08	12	Open
452238-3	GT2056S	260136	47	40	5.9	7.88	5.08	12	Open
452222-1	GT2056S	260136	47	40	5.9	7.88	5.08	12	Open
452222-5	GT2056S	260136	47	40	5.9	7.88	5.08	12	Open
452239-3	GT2056S	260136	47	40	5.9	7.88	5.08	12	Open
452239-5	GT2056S	260136	47	40	5.9	7.88	5.08	12	Open

New products are developed continuously—Pls visit [www.etpeurope.com](http://www.etpeurope.com) or contact with ETP SalesTeam for the latest availability.

All data used herein are for reference purposes only.  
ETP also can customize turbo and spare parts according to customers' samples or drawings.



**SHAFT & WHEEL ASSEMBLIES**  
Dimensions for identification purposes only.

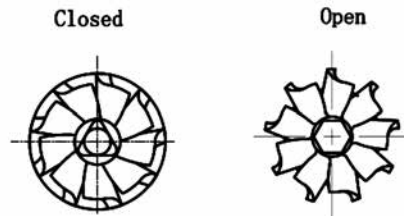

Turbo OE No.	Turbo Model	ETP Code	Inducer Diameter A	Exducer Diameter B	Tip Height C	Journal Bearing D	Comp. Wheel Bore E	Blades	Type Of Shaft
452239-6	GT2056S	260136	47	40	5.9	7.88	5.08	12	Open
452239-8	GT2056S	260136	47	40	5.9	7.88	5.08	12	Open
452271-1	GT2056S	260136	47	40	5.9	7.88	5.08	12	Open
452271-2	GT2056S	260136	47	40	5.9	7.88	5.08	12	Open
724249-1	GT2056S	260136	47	40	5.9	7.88	5.08	12	Open
452191-3	GT2056S	260136	47	40	5.9	7.88	5.08	12	Open
452222-7	GT2056S	260136	47	40	5.9	7.88	5.08	12	Open
452264-1	GT2056S	260136	47	40	5.9	7.88	5.08	12	Open
452264-2	GT2056S	260136	47	40	5.9	7.88	5.08	12	Open
452264-3	GT2056S	260136	47	40	5.9	7.88	5.08	12	Open
452301-2	GT2056S	260136	47	40	5.9	7.88	5.08	12	Open
715645-2	GT2056S	260136	47	40	5.9	7.88	5.08	12	Open
722687-1	GT2056S	260136	47	40	5.9	7.88	5.08	12	Open
700625-1	GT2056S	260136	47	40	5.9	7.88	5.08	12	Open
700625-2	GT2056S	260136	47	40	5.9	7.88	5.08	12	Open
716111-1	GT2056S	260136	47	40	5.9	7.88	5.08	12	Open
703389-2	GT2056S	260136	47	40	5.9	7.88	5.08	12	Open
751578-1	GT2056S	260136	47	40	5.9	7.88	5.08	12	Open
751578-2	GT2056S	260136	47	40	5.9	7.88	5.08	12	Open
715645-4	GT2056S	260136	47	40	5.9	7.88	5.08	12	Open
452239-2	GT2056S	260136	47	40	5.9	7.88	5.08	12	Open
714334-2	GT2056S	260136	47	40	5.9	7.88	5.08	12	Open
722687-2	GT2056S	260136	47	40	5.9	7.88	5.08	12	Open
716111-2	GT2056S	260136	47	40	5.9	7.88	5.08	12	Open
452239-9	GT2056S	260136	47	40	5.9	7.88	5.08	12	Open
452239-1	GT2056S	260136	47	40	5.9	7.88	5.08	12	Open
452238-5	GT2056S	260136	47	40	5.9	7.88	5.08	12	Open
452191-11	GT2056S	260136	47	40	5.9	7.88	5.08	12	Open
727264-10	GT2056S	260136	47	40	5.9	7.88	5.08	12	Open
727264-1	GT2056S	260136	47	40	5.9	7.88	5.08	12	Open
727262-9	GT2056S	260136	47	40	5.9	7.88	5.08	12	Open
727262-8	GT2056S	260136	47	40	5.9	7.88	5.08	12	Open
452191-1	GT2056S	260136	47	40	5.9	7.88	5.08	12	Open
452191-2	GT2056S	260136	47	40	5.9	7.88	5.08	12	Open
708258-1	GT2056S	260136	47	40	5.9	7.88	5.08	12	Open
727265-1	GT2056S	260136	47	40	5.9	7.88	5.08	12	Open
727264-3	GT2056S	260136	47	40	5.9	7.88	5.08	12	Open
727266-2	GT2056S	260136	47	40	5.9	7.88	5.08	12	Open
727264-2	GT2056S	260136	47	40	5.9	7.88	5.08	12	Open
714652	GT2056S	260223	47	40	6.2	7.88	5.08	12	Open
742289	GT2056S	260223	47	40	6.2	7.88	5.08	12	Open
454192	GT2256V	260137	49.7	42.8	7.6	7.88	5.08	9	Open
700935	GT2256V	260137	49.7	42.8	7.6	7.88	5.08	9	Open

New products are developed continuously—Pls visit [www.etpeurope.com](http://www.etpeurope.com) or contact with ETP SalesTeam for the latest availability.

All data used herein are for reference purposes only.  
ETP also can customize turbo and spare parts according to customers' samples or drawings.

**SHAFT & WHEEL ASSEMBLIES**  
Dimensions for identification purposes only.

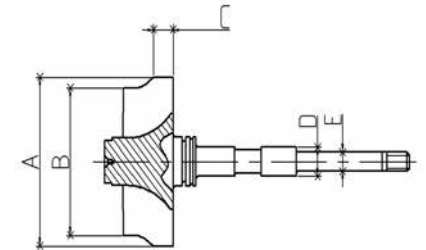

Turbo OE No.	Turbo Model	ETP Code	Inducer Diameter A	Exducer Diameter B	Tip Height C	Journal Bearing D	Comp. Wheel Bore E	Blades	Type Of Shaft
702989-3	GT2256V	260137	49.7	42.8	7.6	7.88	5.08	9	Open
702989-6	GT2256V	260137	49.7	42.8	7.6	7.88	5.08	9	Open
704361	GT2256V	260137	49.7	42.8	7.6	7.88	5.08	9	Open
704442	GT2256V	260137	49.7	42.8	7.6	7.88	5.08	9	Open
704567	GT2256V	260137	49.7	42.8	7.6	7.88	5.08	9	Open
711009	GT2256V	260137	49.7	42.8	7.6	7.88	5.08	9	Open
712541	GT2256V	260137	49.7	42.8	7.6	7.88	5.08	9	Open
715568	GT2256V	260137	49.7	42.8	7.6	7.88	5.08	9	Open
715910	GT2256V	260137	49.7	42.8	7.6	7.88	5.08	9	Open
721020	GT2256V	260137	49.7	42.8	7.6	7.88	5.08	9	Open
727463	GT2256V	260137	49.7	42.8	7.6	7.88	5.08	9	Open
736088	GT2256V	260137	49.7	42.8	7.6	7.88	5.08	9	Open
765277	GT2256V	260137	49.7	42.8	7.6	7.88	5.08	9	Open
765155	GT2256V	260137	49.7	42.8	7.6	7.88	5.08	9	Open
454192-0001	GT2256V	260137	49.7	42.8	7.6	7.88	5.08	9	Open
454192-0002	GT2256V	260137	49.7	42.8	7.6	7.88	5.08	9	Open
454192-0005	GT2256V	260137	49.7	42.8	7.6	7.88	5.08	9	Open
454192-0006	GT2256V	260137	49.7	42.8	7.6	7.88	5.08	9	Open
700935-0001	GT2256V	260137	49.7	42.8	7.6	7.88	5.08	9	Open
700935-0003	GT2256V	260137	49.7	42.8	7.6	7.88	5.08	9	Open
702989-0003	GT2256V	260137	49.7	42.8	7.6	7.88	5.08	9	Open
704361-0004	GT2256V	260137	49.7	42.8	7.6	7.88	5.08	9	Open
704361-0005	GT2256V	260137	49.7	42.8	7.6	7.88	5.08	9	Open
704361-0006	GT2256V	260137	49.7	42.8	7.6	7.88	5.08	9	Open
704442-0001	GT2256V	260137	49.7	42.8	7.6	7.88	5.08	9	Open
704567-0001	GT2256V	260137	49.7	42.8	7.6	7.88	5.08	9	Open
711009-0001	GT2256V	260137	49.7	42.8	7.6	7.88	5.08	9	Open
711009-0002	GT2256V	260137	49.7	42.8	7.6	7.88	5.08	9	Open
712541-0001	GT2256V	260137	49.7	42.8	7.6	7.88	5.08	9	Open
715568-0001	GT2256V	260137	49.7	42.8	7.6	7.88	5.08	9	Open
715568-0002	GT2256V	260137	49.7	42.8	7.6	7.88	5.08	9	Open
715910-0001	GT2256V	260137	49.7	42.8	7.6	7.88	5.08	9	Open
715910-0002	GT2256V	260137	49.7	42.8	7.6	7.88	5.08	9	Open
721020-0001	GT2256V	260137	49.7	42.8	7.6	7.88	5.08	9	Open
727463-0001	GT2256V	260137	49.7	42.8	7.6	7.88	5.08	9	Open
727463-0002	GT2256V	260137	49.7	42.8	7.6	7.88	5.08	9	Open
727463-0003	GT2256V	260137	49.7	42.8	7.6	7.88	5.08	9	Open
727463-0004	GT2256V	260137	49.7	42.8	7.6	7.88	5.08	9	Open
736088-0003	GT2256V	260137	49.7	42.8	7.6	7.88	5.08	9	Open
704432-2	GT2256V	260137	49.7	42.8	7.6	7.88	5.08	9	Open
768625	GT2256V	260137	49.7	42.8	7.6	7.88	5.08	9	Open
721204	GT2256V	260137	49.7	42.8	7.6	7.88	5.08	9	Open
710811-0001	GT2256V	260138	49.9	42.6	8.3	7.88	5.08	9	Open

New products are developed continuously—Pls visit [www.etpeurope.com](http://www.etpeurope.com) or contact with ETP SalesTeam for the latest availability.

All data used herein are for reference purposes only.  
ETP also can customize turbo and spare parts according to customers' samples or drawings.

**SHAFT & WHEEL ASSEMBLIES**  
Dimensions for indentification purposes only.

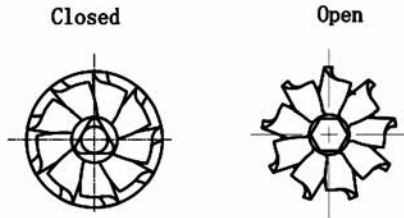

Turbo OE No.	Turbo Model	ETP Code	Inducer Diameter A	Exducer Diameter B	Tip Height C	Journal Bearing D	Comp. Wheel Bore E	Blades	Type Of Shaft
710811-0002	GT2256V	260138	49.9	42.6	8.3	7.88	5.08	9	Open
710812-0001	GT2256V	260138	49.9	42.6	8.3	7.88	5.08	9	Open
710812-0002	GT2256V	260138	49.9	42.6	8.3	7.88	5.08	9	Open
716625-0001	GT2256V	260138	49.9	42.6	8.3	7.88	5.08	9	Open
717662-0001	GT2256V	260138	49.9	42.6	8.3	7.88	5.08	9	Open
717662-0002	GT2256V	260138	49.9	42.6	8.3	7.88	5.08	9	Open
750639-0002	GT2256V	260138	49.9	42.6	8.3	7.88	5.08	9	Open
452187-0006	GT2256V	260138	49.9	42.6	8.3	7.88	5.08	9	Open
709837-0001	GT2256V	260138	49.9	42.6	8.3	7.88	5.08	9	Open
452187-0001	GT2256V	260138	49.9	42.6	8.3	7.88	5.08	9	Open
452187-0003	GT2256V	260138	49.9	42.6	8.3	7.88	5.08	9	Open
757246	GT2256V	260138	49.9	42.6	8.3	7.88	5.08	9	Open
709693	GT2256V	260138	49.9	42.6	8.3	7.88	5.08	9	Open
709838-1	GT2256V	260138	49.9	42.6	8.3	7.88	5.08	9	Open
709838-2	GT2256V	260138	49.9	42.6	8.3	7.88	5.08	9	Open
709838-3	GT2256V	260138	49.9	42.6	8.3	7.88	5.08	9	Open
709838-5	GT2256V	260138	49.9	42.6	8.3	7.88	5.08	9	Open
709838-4	GT2256V	260138	49.9	42.6	8.3	7.88	5.08	9	Open
709837-1	GT2256V	260138	49.9	42.6	8.3	7.88	5.08	9	Open
452187	GT2256V	260138	49.9	42.6	8.3	7.88	5.08	9	Open
709837-1	GT2256V	260138	49.9	42.6	8.3	7.88	5.08	9	Open
710811	GT2256V	260138	49.9	42.6	8.3	7.88	5.08	9	Open
710812	GT2256V	260138	49.9	42.6	8.3	7.88	5.08	9	Open
716625	GT2256V	260138	49.9	42.6	8.3	7.88	5.08	9	Open
717661	GT2256V	260138	49.9	42.6	8.3	7.88	5.08	9	Open
717662	GT2256V	260138	49.9	42.6	8.3	7.88	5.08	9	Open
750639	GT2256V	260138	49.9	42.6	8.3	7.88	5.08	9	Open
757246	GT2256V	260138	49.9	42.6	8.3	7.88	5.08	9	Open
753959	NA	260224	50	44.3	9.14	7.88	5.08	9	Open
707114	GT2256V	260139	50	45.8	9.6	7.88	5.08	0	Open
454191-0001	GT2256V	260141	50	45.8	9.3	7.88	5.08	9	Open
454191-0010	GT2256V	260141	50	45.8	9.3	7.88	5.08	9	Open
454191-0011	GT2256V	260141	50	45.8	9.3	7.88	5.08	9	Open
454191-0012	GT2256V	260141	50	45.8	9.3	7.88	5.08	9	Open
454191-0013	GT2256V	260141	50	45.8	9.3	7.88	5.08	9	Open
454191-0015	GT2256V	260141	50	45.8	9.3	7.88	5.08	9	Open
454191-0003	GT2256V	260141	50	45.8	9.3	7.88	5.08	9	Open
454191-0004	GT2256V	260141	50	45.8	9.3	7.88	5.08	9	Open
454191-0005	GT2256V	260141	50	45.8	9.3	7.88	5.08	9	Open
454191-0006	GT2256V	260141	50	45.8	9.3	7.88	5.08	9	Open
454191-0007	GT2256V	260141	50	45.8	9.3	7.88	5.08	9	Open
454191-0008	GT2256V	260141	50	45.8	9.3	7.88	5.08	9	Open
454191-0009	GT2256V	260141	50	45.8	9.3	7.88	5.08	9	Open

New products are developed continuously—Pls visit [www.etpeurope.com](http://www.etpeurope.com) or contact with ETP SalesTeam for the latest availability.

All data used herein are for reference purposes only.  
ETP also can customize turbo and spare parts according to customers' samples or drawings.

**SHAFT & WHEEL ASSEMBLIES**  
Dimensions for indentification purposes only.

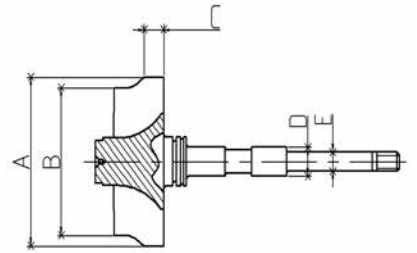

Turbo OE No.	Turbo Model	ETP Code	Inducer Diameter A	Exducer Diameter B	Tip Height C	Journal Bearing D	Comp. Wheel Bore E	Blades	Type Of Shaft
709841-0002	GT2256V	260141	50	45.8	9.3	7.88	5.08	9	Open
725364-0012	GT2256V	260141	50	45.8	9.3	7.88	5.08	9	Open
725364-0018	GT2256V	260141	50	45.8	9.3	7.88	5.08	9	Open
725364-0021	GT2256V	260141	50	45.8	9.3	7.88	5.08	9	Open
725364-0021	GT2256V	260141	50	45.8	9.3	7.88	5.08	9	Open
725364-0004	GT2256V	260141	50	45.8	9.3	7.88	5.08	9	Open
725364-0006	GT2256V	260141	50	45.8	9.3	7.88	5.08	9	Open
726372-0013	GT2256V	260141	50	45.8	9.3	7.88	5.08	9	Open
726372-0005	GT2256V	260141	50	45.8	9.3	7.88	5.08	9	Open
728989-0001	GT2256V	260141	50	45.8	9.3	7.88	5.08	9	Open
728989-0010	GT2256V	260141	50	45.8	9.3	7.88	5.08	9	Open
728989-0015	GT2256V	260141	50	45.8	9.3	7.88	5.08	9	Open
728989-0016	GT2256V	260141	50	45.8	9.3	7.88	5.08	9	Open
728989-0018	GT2256V	260141	50	45.8	9.3	7.88	5.08	9	Open
728989-0003	GT2256V	260141	50	45.8	9.3	7.88	5.08	9	Open
728989-0007	GT2256V	260141	50	45.8	9.3	7.88	5.08	9	Open
734899-0002	GT2256V	260141	50	45.8	9.3	7.88	5.08	9	Open
742417-0001	GT2256V	260141	50	45.8	9.3	7.88	5.08	9	Open
742730-0001	GT2256V	260141	50	45.8	9.3	7.88	5.08	9	Open
742730-0018	GT2256V	260141	50	45.8	9.3	7.88	5.08	9	Open
742730-0003	GT2256V	260141	50	45.8	9.3	7.88	5.08	9	Open
742730-0004	GT2256V	260141	50	45.8	9.3	7.88	5.08	9	Open
743115-0001	GT2256V	260141	50	45.8	9.3	7.88	5.08	9	Open
753392-0001	GT2256V	260141	50	45.8	9.3	7.88	5.08	9	Open
753392-0015	GT2256V	260141	50	45.8	9.3	7.88	5.08	9	Open
753392-0016	GT2256V	260141	50	45.8	9.3	7.88	5.08	9	Open
753392-0017	GT2256V	260141	50	45.8	9.3	7.88	5.08	9	Open
753392-0018	GT2256V	260141	50	45.8	9.3	7.88	5.08	9	Open
753392-0003	GT2256V	260141	50	45.8	9.3	7.88	5.08	9	Open
753392-0005	GT2256V	260141	50	45.8	9.3	7.88	5.08	9	Open
753392-0009	GT2256V	260141	50	45.8	9.3	7.88	5.08	9	Open
758353-0017	GT2256V	260141	50	45.8	9.3	7.88	5.08	9	Open
753959	GT2260V	260209	49.84	44.23	9.22	7.88	5.08	9	Open
39130	GT2259S	260142	50.2	42.7	8.8	7.88	5.08	9	Open
758351-0005	GT2259S	260143	50	45.2	10	7.88	5.08	9	Closed
758351	GT2259S	260143	50	45.2	10	7.88	5.08	9	Closed
758351(double rings)	GT2259S	260225	50	45.2	10	7.88	5.08	9	Closed
711017	GT2359V	260144	51.3	46.96	9.1	7.88	5.08	9	Open
734899	GT2359V	260144	51.3	46.96	9.1	7.88	5.08	9	Open
767851	GT2359V	260144	51.3	46.96	9.1	7.88	5.08	9	Open
743436	GT2359V	260144	51.3	46.96	9.1	7.88	5.08	9	Open
454191-12	GT2359V	260144	51.3	46.96	9.1	7.88	5.08	9	Open
792290	GT1446V	260226	38.9	35.8	8	6	4.08	9	Closed

New products are developed continuously—Pls visit [www.etpeurope.com](http://www.etpeurope.com) or contact with ETP SalesTeam for the latest availability.

All data used herein are for reference purposes only.  
ETP also can customize turbo and spare parts according to customers' samples or drawings.



## SHAFT & WHEEL ASSEMBLIES

Dimensions for identification purposes only.

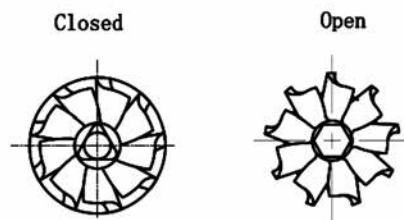

Turbo OE No.	Turbo Model	ETP Code	Inducer Diameter A	Exducer Diameter B	Tip Height C	Journal Bearing D	Comp. Wheel Bore E	Blades	Type Of Shaft
792290	GT1446V	260220	N/a	N/a	N/a	N/a	N/a	N/a	Closed
452055	T250-04	260145	47	35.4	7.47	9.2	6	11	Open
452005	T250-04	260145	47	35.4	7.47	9.2	6	11	Open
452014	T250-04	260145	47	35.4	7.47	9.2	6	11	Open
452043	T250-04	260145	47	35.4	7.47	9.2	6	11	Open
452055	T250-04	260145	47	35.4	7.47	9.2	6	11	Open
452063	T250-04	260145	47	35.4	7.47	9.2	6	11	Open
454027	T250-04	260145	47	35.4	7.47	9.2	6	11	Open
454052	T250-04	260145	47	35.4	7.47	9.2	6	11	Open
454055	T250-04	260145	47	35.4	7.47	9.2	6	11	Open
454060	T250-04	260145	47	35.4	7.47	9.2	6	11	Open
454067	T250-04	260145	47	35.4	7.47	9.2	6	11	Open
454076	T250-04	260145	47	35.4	7.47	9.2	6	11	Open
454086	T250-04	260145	47	35.4	7.47	9.2	6	11	Open
454087-3	T250-04	260145	47	35.4	7.47	9.2	6	11	Open
454131	T250-04	260145	47	35.4	7.47	9.2	6	11	Open
454132	T250-04	260145	47	35.4	7.47	9.2	6	11	Open
465137	T250-04	260145	47	35.4	7.47	9.2	6	11	Open
465165	T250-04	260145	47	35.4	7.47	9.2	6	11	Open
465171	T250-04	260145	47	35.4	7.47	9.2	6	11	Open
465175	T250-04	260145	47	35.4	7.47	9.2	6	11	Open
465185	T250-04	260145	47	35.4	7.47	9.2	6	11	Open
465265	T250-04	260145	47	35.4	7.47	9.2	6	11	Open
465343	T250-04	260145	47	35.4	7.47	9.2	6	11	Open
465367	T250-04	260145	47	35.4	7.47	9.2	6	11	Open
465505	T250-04	260145	47	35.4	7.47	9.2	6	11	Open
465557	T250-04	260145	47	35.4	7.47	9.2	6	11	Open
465575	T250-04	260145	47	35.4	7.47	9.2	6	11	Open
465577	T250-04	260145	47	35.4	7.47	9.2	6	11	Open
465639	T250-04	260145	47	35.4	7.47	9.2	6	11	Open
465699	T250-04	260145	47	35.4	7.47	9.2	6	11	Open
466028	T250-04	260145	47	35.4	7.47	9.2	6	11	Open
466181	T250-04	260145	47	35.4	7.47	9.2	6	11	Open
466206	T250-04	260145	47	35.4	7.47	9.2	6	11	Open
466207	T250-04	260145	47	35.4	7.47	9.2	6	11	Open
466211	T250-04	260145	47	35.4	7.47	9.2	6	11	Open
466224	T250-04	260145	47	35.4	7.47	9.2	6	11	Open
466230	T250-04	260145	47	35.4	7.47	9.2	6	11	Open
466250	T250-04	260145	47	35.4	7.47	9.2	6	11	Open
466272	T250-04	260145	47	35.4	7.47	9.2	6	11	Open
466370	T250-04	260145	47	35.4	7.47	9.2	6	11	Open
466414	T250-04	260145	47	35.4	7.47	9.2	6	11	Open
466416	T250-04	260145	47	35.4	7.47	9.2	6	11	Open

New products are developed continuously—Pls visit [www.etpeurope.com](http://www.etpeurope.com) or contact with ETP SalesTeam for the latest availability.

All data used herein are for reference purposes only.  
ETP also can customize turbo and spare parts according to customers' samples or drawings.

## SHAFT & WHEEL ASSEMBLIES

Dimensions for identification purposes only.

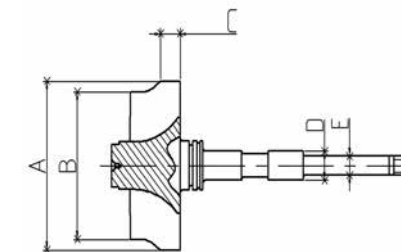

Turbo OE No.	Turbo Model	ETP Code	Inducer Diameter A	Exducer Diameter B	Tip Height C	Journal Bearing D	Comp. Wheel Bore E	Blades	Type Of Shaft
466450	T250-04	260145	47	35.4	7.47	9.2	6	11	Open
466452	T250-04	260145	47	35.4	7.47	9.2	6	11	Open
466534	T250-04	260145	47	35.4	7.47	9.2	6	11	Open
466562	T250-04	260145	47	35.4	7.47	9.2	6	11	Open
466685	T250-04	260145	47	35.4	7.47	9.2	6	11	Open
466686	T250-04	260145	47	35.4	7.47	9.2	6	11	Open
466710	T250-04	260145	47	35.4	7.47	9.2	6	11	Open
466728	T250-04	260145	47	35.4	7.47	9.2	6	11	Open
466770	T250-04	260145	47	35.4	7.47	9.2	6	11	Open
466824	T250-04	260145	47	35.4	7.47	9.2	6	11	Open
466842	T250-04	260145	47	35.4	7.47	9.2	6	11	Open
466856	T250-04	260145	47	35.4	7.47	9.2	6	11	Open
468412	T250-04	260145	47	35.4	7.47	9.2	6	11	Open
454023	TB2553	260147	53	38.6	5.46	9.2	6	9	Open
454047	TB2553	260147	53	38.6	5.46	9.2	6	9	Open
454062	TB2553	260147	53	38.6	5.46	9.2	6	9	Open
454102	TB2553	260147	53	38.6	5.46	9.2	6	9	Open
454110	TB2553	260147	53	38.6	5.46	9.2	6	9	Open
454127	TB2553	260147	53	38.6	5.46	9.2	6	9	Open
454145	TB2553	260147	53	38.6	5.46	9.2	6	9	Open
454156	TB2553	260147	53	38.6	5.46	9.2	6	9	Open
454163-2	TB2553	260147	53	38.6	5.46	9.2	6	9	Open
454169	TB2553	260147	53	38.6	5.46	9.2	6	9	Open
454193	TB2553	260147	53	38.6	5.46	9.2	6	9	Open
454203	TB2553	260147	53	38.6	5.46	9.2	6	9	Open
454207	TB2553	260147	53	38.6	5.46	9.2	6	9	Open
454224	TB2553	260147	53	38.6	5.46	9.2	6	9	Open
465445	TB2553	260147	53	38.6	5.46	9.2	6	9	Open
465555	TB2553	260147	53	38.6	5.46	9.2	6	9	Open
465587	TB2553	260147	53	38.6	5.46	9.2	6	9	Open
466974-10	TB2553	260147	53	38.6	5.46	9.2	6	9	Open
466974-9	TB2553	260147	53	38.6	5.46	9.2	6	9	Open
471021	TB2553	260147	53	38.6	5.46	9.2	6	9	Open
704152	TB2553	260147	53	38.6	5.46	9.2	6	9	Open
717123	TB2553	260147	53	38.6	5.46	9.2	6	9	Open
452129-3	TB2558	260148	53	46.23	8.233	9.2	6	10	Open
452065	TB2558	260148	53	46.23	8.233	9.2	6	10	Open
452129-2	TB2558	260148	53	46.23	8.233	9.2	6	10	Open
454054	TB2558	260148	53	46.23	8.233	9.2	6	10	Open
454163-1	TB2558	260148	53	46.23	8.233	9.2	6	10	Open
465153	TB2558	260148	53	46.23	8.233	9.2	6	10	Open
465614	TB2558	260148	53	46.23	8.233	9.2	6	10	Open
702365-5045S	TB2818	260149	53	46.1	8.06	9.2	6	10	Open

New products are developed continuously—Pls visit [www.etpeurope.com](http://www.etpeurope.com) or contact with ETP SalesTeam for the latest availability.

All data used herein are for reference purposes only.  
ETP also can customize turbo and spare parts according to customers' samples or drawings.

**SHAFT & WHEEL ASSEMBLIES**  
Dimensions for identification purposes only.

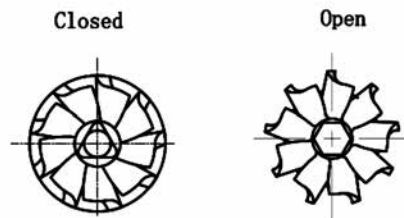

Turbo OE No.	Turbo Model	ETP Code	Inducer Diameter A	Exducer Diameter B	Tip Height C	Journal Bearing D	Comp. Wheel Bore E	Blades	Type Of Shaft
452022	TB2810	260150	52.9	41.7	6.2	9.2	6	11	Open
452038	TB2810	260150	52.9	41.7	6.2	9.2	6	11	Open
452039	TB2810	260150	52.9	41.7	6.2	9.2	6	11	Open
452044	TB2810	260150	52.9	41.7	6.2	9.2	6	11	Open
452047	TB2810	260150	52.9	41.7	6.2	9.2	6	11	Open
452052	TB2810	260150	52.9	41.7	6.2	9.2	6	11	Open
452058	TB2810	260150	52.9	41.7	6.2	9.2	6	11	Open
452061	TB2810	260150	52.9	41.7	6.2	9.2	6	11	Open
452068	TB2810	260150	52.9	41.7	6.2	9.2	6	11	Open
452083	TB2810	260150	52.9	41.7	6.2	9.2	6	11	Open
452129-1	TB2810	260150	52.9	41.7	6.2	9.2	6	11	Open
452162	TB2810	260150	52.9	41.7	6.2	9.2	6	11	Open
452181	TB2810	260150	52.9	41.7	6.2	9.2	6	11	Open
454059	TB2810	260150	52.9	41.7	6.2	9.2	6	11	Open
454087-2	TB2810	260150	52.9	41.7	6.2	9.2	6	11	Open
454109	TB2810	260150	52.9	41.7	6.2	9.2	6	11	Open
454154	TB2810	260150	52.9	41.7	6.2	9.2	6	11	Open
454162	TB2810	260150	52.9	41.7	6.2	9.2	6	11	Open
465169	TB2810	260150	52.9	41.7	6.2	9.2	6	11	Open
465181	TB2810	260150	52.9	41.7	6.2	9.2	6	11	Open
465183-3	TB2810	260150	52.9	41.7	6.2	9.2	6	11	Open
465183-5	TB2810	260150	52.9	41.7	6.2	9.2	6	11	Open
465199	TB2810	260150	52.9	41.7	6.2	9.2	6	11	Open
465365	TB2810	260150	52.9	41.7	6.2	9.2	6	11	Open
465429	TB2810	260150	52.9	41.7	6.2	9.2	6	11	Open
465435	TB2810	260150	52.9	41.7	6.2	9.2	6	11	Open
465439	TB2810	260150	52.9	41.7	6.2	9.2	6	11	Open
465465	TB2810	260150	52.9	41.7	6.2	9.2	6	11	Open
465475	TB2810	260150	52.9	41.7	6.2	9.2	6	11	Open
465489	TB2810	260150	52.9	41.7	6.2	9.2	6	11	Open
465667	TB2810	260150	52.9	41.7	6.2	9.2	6	11	Open
465723	TB2810	260150	52.9	41.7	6.2	9.2	6	11	Open
465749	TB2810	260150	52.9	41.7	6.2	9.2	6	11	Open
465767	TB2810	260150	52.9	41.7	6.2	9.2	6	11	Open
465795	TB2810	260150	52.9	41.7	6.2	9.2	6	11	Open
465939	TB2810	260150	52.9	41.7	6.2	9.2	6	11	Open
465941	TB2810	260150	52.9	41.7	6.2	9.2	6	11	Open
466075	TB2810	260150	52.9	41.7	6.2	9.2	6	11	Open
466089	TB2810	260150	52.9	41.7	6.2	9.2	6	11	Open
466113	TB2810	260150	52.9	41.7	6.2	9.2	6	11	Open
466409	TB2810	260150	52.9	41.7	6.2	9.2	6	11	Open
466480	TB2810	260150	52.9	41.7	6.2	9.2	6	11	Open
466543	TB2810	260150	52.9	41.7	6.2	9.2	6	11	Open

New products are developed continuously—Pls visit [www.etpeurope.com](http://www.etpeurope.com) or contact with ETP SalesTeam for the latest availability.

All data used herein are for reference purposes only.  
ETP also can customize turbo and spare parts according to customers' samples or drawings.

**SHAFT & WHEEL ASSEMBLIES**  
Dimensions for identification purposes only.

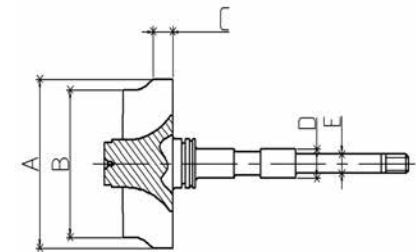

Turbo OE No.	Turbo Model	ETP Code	Inducer Diameter A	Exducer Diameter B	Tip Height C	Journal Bearing D	Comp. Wheel Bore E	Blades	Type Of Shaft
466546	TB2810	260150	52.9	41.7	6.2	9.2	6	11	Open
466548	TB2810	260150	52.9	41.7	6.2	9.2	6	11	Open
466874	TB2810	260150	52.9	41.7	6.2	9.2	6	11	Open
466876	TB2810	260150	52.9	41.7	6.2	9.2	6	11	Open
466974-3	TB2810	260150	52.9	41.7	6.2	9.2	6	11	Open
468397	TB2810	260150	52.9	41.7	6.2	9.2	6	11	Open
471104	TB2810	260150	52.9	41.7	6.2	9.2	6	11	Open
479022	TB2810	260150	52.9	41.7	6.2	9.2	6	11	Open
479023	TB2810	260150	52.9	41.7	6.2	9.2	6	11	Open
479024	TB2810	260150	52.9	41.7	6.2	9.2	6	11	Open
479037	TB2810	260150	52.9	41.7	6.2	9.2	6	11	Open
479038	TB2810	260150	52.9	41.7	6.2	9.2	6	11	Open
700468	TB2810	260150	52.9	41.7	6.2	9.2	6	11	Open
702021	TB2810	260150	52.9	41.7	6.2	9.2	6	11	Open
703605	TB2810	260150	52.9	41.7	6.2	9.2	6	11	Open
707847	TB2810	260150	52.9	41.7	6.2	9.2	6	11	Open
711857	TB2810	260150	52.9	41.7	6.2	9.2	6	11	Open
452012	TA03	260151	65.1	49.2	10.3	10.16	6.35	11	Open
454114	TA03	260151	65.1	49.2	10.3	10.16	6.35	11	Open
454177	TA03	260151	65.1	49.2	10.3	10.16	6.35	11	Open
465228	TA03	260151	65.1	49.2	10.3	10.16	6.35	11	Open
465318	TA03	260151	65.1	49.2	10.3	10.16	6.35	11	Open
465354	TA03	260151	65.1	49.2	10.3	10.16	6.35	11	Open
465379	TA03	260151	65.1	49.2	10.3	10.16	6.35	11	Open
465493	TA03	260151	65.1	49.2	10.3	10.16	6.35	11	Open
465606	TA03	260151	65.1	49.2	10.3	10.16	6.35	11	Open
465632	TA03	260151	65.1	49.2	10.3	10.16	6.35	11	Open
465636	TA03	260151	65.1	49.2	10.3	10.16	6.35	11	Open
465753	TA03	260151	65.1	49.2	10.3	10.16	6.35	11	Open
465764	TA03	260151	65.1	49.2	10.3	10.16	6.35	11	Open
465776	TA03	260151	65.1	49.2	10.3	10.16	6.35	11	Open
465778	TA03	260151	65.1	49.2	10.3	10.16	6.35	11	Open
465803	TA03	260151	65.1	49.2	10.3	10.16	6.35	11	Open
465844	TA03	260151	65.1	49.2	10.3	10.16	6.35	11	Open
465896	TA03	260151	65.1	49.2	10.3	10.16	6.35	11	Open
465936	TA03	260151	65.1	49.2	10.3	10.16	6.35	11	Open
466088	TA03	260151	65.1	49.2	10.3	10.16	6.35	11	Open
466184	TA03	260151	65.1	49.2	10.3	10.16	6.35	11	Open
466192	TA03	260151	65.1	49.2	10.3	10.16	6.35	11	Open
466198	TA03	260151	65.1	49.2	10.3	10.16	6.35	11	Open
466232	TA03	260151	65.1	49.2	10.3	10.16	6.35	11	Open
466246	TA03	260151	65.1	49.2	10.3	10.16	6.35	11	Open
466346	TA03	260151	65.1	49.2	10.3	10.16	6.35	11	Open

New products are developed continuously—Pls visit [www.etpeurope.com](http://www.etpeurope.com) or contact with ETP SalesTeam for the latest availability.

All data used herein are for reference purposes only.  
ETP also can customize turbo and spare parts according to customers' samples or drawings.



## SHAFT & WHEEL ASSEMBLIES

Dimensions for identification purposes only.

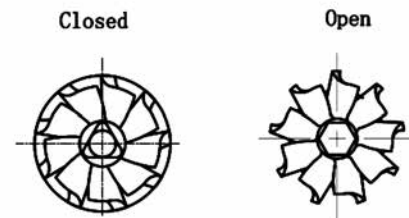

Turbo OE No.	Turbo Model	ETP Code	Inducer Diameter A	Exducer Diameter B	Tip Height C	Journal Bearing D	Comp. Wheel Bore E	Blades	Type Of Shaft
466424	TA03	260151	65.1	49.2	10.3	10.16	6.35	11	Open
466674	TA03	260151	65.1	49.2	10.3	10.16	6.35	11	Open
466698	TA03	260151	65.1	49.2	10.3	10.16	6.35	11	Open
466746	TA03	260151	65.1	49.2	10.3	10.16	6.35	11	Open
466868	TA03	260151	65.1	49.2	10.3	10.16	6.35	11	Open
709784	TA03	260151	65.1	49.2	10.3	10.16	6.35	11	Open
452059	TB3403	260152	59.05	48.7	11.35	10.16	6.35	11	Open
452064	TB3403	260152	59.05	48.7	11.35	10.16	6.35	11	Open
465103	TB3403	260152	59.05	48.7	11.35	10.16	6.35	11	Open
465115	TB3403	260152	59.05	48.7	11.35	10.16	6.35	11	Open
465133	TB3403	260152	59.05	48.7	11.35	10.16	6.35	11	Open
465143	TB3403	260152	59.05	48.7	11.35	10.16	6.35	11	Open
465159	TB3403	260152	59.05	48.7	11.35	10.16	6.35	11	Open
465177	TB3403	260152	59.05	48.7	11.35	10.16	6.35	11	Open
465189	TB3403	260152	59.05	48.7	11.35	10.16	6.35	11	Open
465446	TB3403	260152	59.05	48.7	11.35	10.16	6.35	11	Open
465499	TB3403	260152	59.05	48.7	11.35	10.16	6.35	11	Open
465503	TB3403	260152	59.05	48.7	11.35	10.16	6.35	11	Open
465544	TB3403	260152	59.05	48.7	11.35	10.16	6.35	11	Open
465553	TB3403	260152	59.05	48.7	11.35	10.16	6.35	11	Open
465646	TB3403	260152	59.05	48.7	11.35	10.16	6.35	11	Open
465705	TB3403	260152	59.05	48.7	11.35	10.16	6.35	11	Open
465707	TB3403	260152	59.05	48.7	11.35	10.16	6.35	11	Open
465954	TB3403	260152	59.05	48.7	11.35	10.16	6.35	11	Open
465978	TB3403	260152	59.05	48.7	11.35	10.16	6.35	11	Open
465994	TB3403	260152	59.05	48.7	11.35	10.16	6.35	11	Open
466032	TB3403	260152	59.05	48.7	11.35	10.16	6.35	11	Open
466042	TB3403	260152	59.05	48.7	11.35	10.16	6.35	11	Open
466146	TB3403	260152	59.05	48.7	11.35	10.16	6.35	11	Open
466194	TB3403	260152	59.05	48.7	11.35	10.16	6.35	11	Open
466384	TB3403	260152	59.05	48.7	11.35	10.16	6.35	11	Open
466404	TB3403	260152	59.05	48.7	11.35	10.16	6.35	11	Open
466440	TB3403	260152	59.05	48.7	11.35	10.16	6.35	11	Open
466448	TB3403	260152	59.05	48.7	11.35	10.16	6.35	11	Open
466564	TB3403	260152	59.05	48.7	11.35	10.16	6.35	11	Open
466586	TB3403	260152	59.05	48.7	11.35	10.16	6.35	11	Open
466644	TB3403	260152	59.05	48.7	11.35	10.16	6.35	11	Open
466672	TB3403	260152	59.05	48.7	11.35	10.16	6.35	11	Open
466718	TB3403	260152	59.05	48.7	11.35	10.16	6.35	11	Open
466798	TB3403	260152	59.05	48.7	11.35	10.16	6.35	11	Open
466858	TB3403	260152	59.05	48.7	11.35	10.16	6.35	11	Open
466944	TB3403	260152	59.05	48.7	11.35	10.16	6.35	11	Open
466948	TB3403	260152	59.05	48.7	11.35	10.16	6.35	11	Open

New products are developed continuously—Pls visit [www.etpeurope.com](http://www.etpeurope.com) or contact with ETP SalesTeam for the latest availability.

All data used herein are for reference purposes only.  
ETP also can customize turbo and spare parts according to customers' samples or drawings.

## SHAFT & WHEEL ASSEMBLIES

Dimensions for identification purposes only.

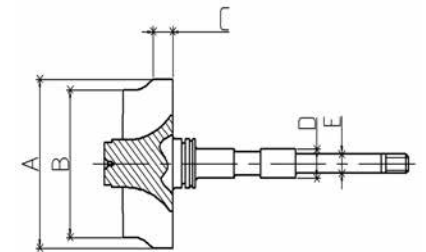

Turbo OE No.	Turbo Model	ETP Code	Inducer Diameter A	Exducer Diameter B	Tip Height C	Journal Bearing D	Comp. Wheel Bore E	Blades	Type Of Shaft
466962	TB3403	260152	59.05	48.7	11.35	10.16	6.35	11	Open
K.K.K.(Borg Warner)									
53039700109	K03	260153	43	38.1	7	7	4.6	11	Closed
53039700122	K03	260153	43	38.1	7	7	4.6	11	Closed
53039700126	K03	260153	43	38.1	7	7	4.6	11	Closed
53039700132	K03	260153	43	38.1	7	7	4.6	11	Closed
53039700133	K03	260153	43	38.1	7	7	4.6	11	Closed
53039700138	K03	260153	43	38.1	7	7	4.6	11	Closed
53039700139	K03	260153	43	38.1	7	7	4.6	11	Closed
53039700140	K03	260153	43	38.1	7	7	4.6	11	Closed
53039700145	K03	260153	43	38.1	7	7	4.6	11	Closed
53039700205	K03	260153	43	38.1	7	7	4.6	11	Closed
53039707000	K03	260153	43	38.1	7	7	4.6	11	Closed
53039880109	K03	260153	43	38.1	7	7	4.6	11	Closed
53039880126	K03	260153	43	38.1	7	7	4.6	11	Closed
53049700063	K03	260153	43	38.1	7	7	4.6	11	Closed
53039700109	BV43	260153	43	38.1	7	7	4.6	11	Closed
53039700122	BV43	260153	43	38.1	7	7	4.6	11	Closed
53039700126	BV43	260153	43	38.1	7	7	4.6	11	Closed
53039700132	BV43	260153	43	38.1	7	7	4.6	11	Closed
53039700133	BV43	260153	43	38.1	7	7	4.6	11	Closed
53039700138	BV43	260153	43	38.1	7	7	4.6	11	Closed
53039700139	BV43	260153	43	38.1	7	7	4.6	11	Closed
53039700140	BV43	260153	43	38.1	7	7	4.6	11	Closed
53039700145	BV43	260153	43	38.1	7	7	4.6	11	Closed
53039700205	BV43	260153	43	38.1	7	7	4.6	11	Closed
53039707000	BV43	260153	43	38.1	7	7	4.6	11	Closed
53039880109	BV43	260153	43	38.1	7	7	4.6	11	Closed
53039880126	BV43	260153	43	38.1	7	7	4.6	11	Closed
53049700063	BV43	260153	43	38.1	7	7	4.6	11	Closed
53039880009	K03	260154	45	33.45	6.7	7	4.6	11	Open
53039880018	K03	260154	45	33.45	6.7	7	4.6	11	Open
53039880023	K03	260154	45	33.45	6.7	7	4.6	11	Open
53039880024	K03	260154	45	33.45	6.7	7	4.6	11	Open
53039880050	K03	260154	45	33.45	6.7	7	4.6	11	Open
53039880051	K03	260154	45	33.45	6.7	7	4.6	11	Open
53039880056	K03	260154	45	33.45	6.7	7	4.6	11	Open
53039880057	K03	260154	45	33.45	6.7	7	4.6	11	Open
53039880061	K03	260154	45	33.45	6.7	7	4.6	11	Open
53039880063	K03	260154	45	33.45	6.7	7	4.6	11	Open
53039880014	K03	260154	45	33.45	6.7	7	4.6	11	Open
53039880038	K03	260154	45	33.45	6.7	7	4.6	11	Open
53039880047	K03	260154	45	33.45	6.7	7	4.6	11	Open

New products are developed continuously—Pls visit [www.etpeurope.com](http://www.etpeurope.com) or contact with ETP SalesTeam for the latest availability.

All data used herein are for reference purposes only.  
ETP also can customize turbo and spare parts according to customers' samples or drawings.

SHAFT & WHEEL ASSEMBLIES  
Dimensions for indentification purposes only.

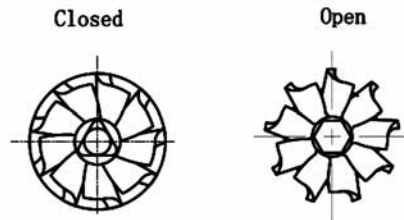

Turbo OE No.	Turbo Model	ETP Code	Inducer Diameter A	Exducer Diameter B	Tip Height C	Journal Bearing D	Comp. Wheel Bore E	Blades	Type Of Shaft
53039880060	K03	260154	45	33.45	6.7	7	4.6	11	Open
53039880019	K03	260154	45	33.45	6.7	7	4.6	11	Open
53039880034	K03	260155	45.1	40.41	6.65	7	4.6	11	Open
53039880066	K03	260155	45.1	40.41	6.65	7	4.6	11	Open
53039880067	K03	260155	45.1	40.41	6.65	7	4.6	11	Open
53039880114	K03	260155	45.1	40.41	6.65	7	4.6	11	Open
53039880076	K03	260155	45.1	40.41	6.65	7	4.6	11	Open
53039880078	K03	260155	45.1	40.41	6.65	7	4.6	11	Open
53039880081	K03	260155	45.1	40.41	6.65	7	4.6	11	Open
53039880089	K03	260155	45.1	40.41	6.65	7	4.6	11	Open
53039880090	K03	260155	45.1	40.41	6.65	7	4.6	11	Open
53039880037	K03	260155	45.1	40.41	6.65	7	4.6	11	Open
53039880054	K03	260155	45.1	40.41	6.65	7	4.6	11	Open
53039880071	K03	260155	45.1	40.41	6.65	7	4.6	11	Open
53039880072	K03	260155	45.1	40.41	6.65	7	4.6	11	Open
53039880011	K03	260155	45.1	40.41	6.65	7	4.6	11	Open
53039880025	K03	260155	45.1	40.41	6.65	7	4.6	11	Open
53039880026	K03	260155	45.1	40.41	6.65	7	4.6	11	Open
53039880029	K03	260155	45.1	40.41	6.65	7	4.6	11	Open
53039880035	K03	260155	45.1	40.41	6.65	7	4.6	11	Open
53039880044	K03	260155	45.1	40.41	6.65	7	4.6	11	Open
53039880045	K03	260155	45.1	40.41	6.65	7	4.6	11	Open
53039880049	K03	260155	45.1	40.41	6.65	7	4.6	11	Open
53039880052	K03	260155	45.1	40.41	6.65	7	4.6	11	Open
53039880053	K03	260155	45.1	40.41	6.65	7	4.6	11	Open
53039880058	K03	260155	45.1	40.41	6.65	7	4.6	11	Open
53039880073	K03	260155	45.1	40.41	6.65	7	4.6	11	Open
53039880082	K03	260155	45.1	40.41	6.65	7	4.6	11	Open
53039880077	K03	260155	45.1	40.41	6.65	7	4.6	11	Open
53039887200	K03	260155	45.1	40.41	6.65	7	4.6	11	Open
53039700037	K03	260155	45.1	40.41	6.65	7	4.6	11	Open
53039880037	K03	260155	45.1	40.41	6.65	7	4.6	11	Open
53039700011	K03	260155	45.1	40.41	6.65	7	4.6	11	Open
53039700025	K03	260155	45.1	40.41	6.65	7	4.6	11	Open
53039880025	K03	260155	45.1	40.41	6.65	7	4.6	11	Open
53039700026	K03	260155	45.1	40.41	6.65	7	4.6	11	Open
53039880026	K03	260155	45.1	40.41	6.65	7	4.6	11	Open
53039700029	K03	260155	45.1	40.41	6.65	7	4.6	11	Open
53039700034	K03	260155	45.1	40.41	6.65	7	4.6	11	Open
53039880034	K03	260155	45.1	40.41	6.65	7	4.6	11	Open
53039700035	K03	260155	45.1	40.41	6.65	7	4.6	11	Open
53039700037	K03	260155	45.1	40.41	6.65	7	4.6	11	Open
53039880037	K03	260155	45.1	40.41	6.65	7	4.6	11	Open

New products are developed continuously—Pls visit [www.etpeurope.com](http://www.etpeurope.com) or contact with ETP SalesTeam for the latest availability.

SHAFT & WHEEL ASSEMBLIES  
Dimensions for indentification purposes only.

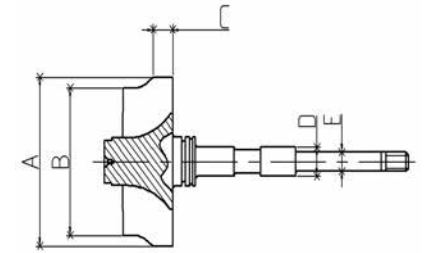

Turbo OE No.	Turbo Model	ETP Code	Inducer Diameter A	Exducer Diameter B	Tip Height C	Journal Bearing D	Comp. Wheel Bore E	Blades	Type Of Shaft
53039700044	K03	260155	45.1	40.41	6.65	7	4.6	11	Open
53039880044	K03	260155	45.1	40.41	6.65	7	4.6	11	Open
53039700045	K03	260155	45.1	40.41	6.65	7	4.6	11	Open
53039880045	K03	260155	45.1	40.41	6.65	7	4.6	11	Open
53039700049	K03	260155	45.1	40.41	6.65	7	4.6	11	Open
53039880049	K03	260155	45.1	40.41	6.65	7	4.6	11	Open
53039700052	K03	260155	45.1	40.41	6.65	7	4.6	11	Open
53039880052	K03	260155	45.1	40.41	6.65	7	4.6	11	Open
53039700053	K03	260155	45.1	40.41	6.65	7	4.6	11	Open
53039880053	K03	260155	45.1	40.41	6.65	7	4.6	11	Open
53039700054	K03	260155	45.1	40.41	6.65	7	4.6	11	Open
53039880054	K03	260155	45.1	40.41	6.65	7	4.6	11	Open
53039700058	K03	260155	45.1	40.41	6.65	7	4.6	11	Open
53039880058	K03	260155	45.1	40.41	6.65	7	4.6	11	Open
53039700066	K03	260155	45.1	40.41	6.65	7	4.6	11	Open
53039700067	K03	260155	45.1	40.41	6.65	7	4.6	11	Open
53039880067	K03	260155	45.1	40.41	6.65	7	4.6	11	Open
53039700071	K03	260155	45.1	40.41	6.65	7	4.6	11	Open
53039880071	K03	260155	45.1	40.41	6.65	7	4.6	11	Open
53039700072	K03	260155	45.1	40.41	6.65	7	4.6	11	Open
53039880072	K03	260155	45.1	40.41	6.65	7	4.6	11	Open
53039700073	K03	260155	45.1	40.41	6.65	7	4.6	11	Open
53039880073	K03	260155	45.1	40.41	6.65	7	4.6	11	Open
53039700076	K03	260155	45.1	40.41	6.65	7	4.6	11	Open
53039880076	K03	260155	45.1	40.41	6.65	7	4.6	11	Open
53039700077	K03	260155	45.1	40.41	6.65	7	4.6	11	Open
53039880077	K03	260155	45.1	40.41	6.65	7	4.6	11	Open
53039700078	K03	260155	45.1	40.41	6.65	7	4.6	11	Open
53039880078	K03	260155	45.1	40.41	6.65	7	4.6	11	Open
53039700081	K03	260155	45.1	40.41	6.65	7	4.6	11	Open
53039700082	K03	260155	45.1	40.41	6.65	7	4.6	11	Open
53039880082	K03	260155	45.1	40.41	6.65	7	4.6	11	Open
53039700089	K03	260155	45.1	40.41	6.65	7	4.6	11	Open
53039880089	K03	260155	45.1	40.41	6.65	7	4.6	11	Open
53039700090	K03	260155	45.1	40.41	6.65	7	4.6	11	Open
53039880090	K03	260155	45.1	40.41	6.65	7	4.6	11	Open
53039700114	K03	260155	45.1	40.41	6.65	7	4.6	11	Open
53039880114	K03	260155	45.1	40.41	6.65	7	4.6	11	Open
53039700118	K03	260155	45.1	40.41	6.65	7	4.6	11	Open
53039880118	K03	260155	45.1	40.41	6.65	7	4.6	11	Open
53039707200	K03	260155	45.1	40.41	6.65	7	4.6	11	Open
5303988720	K03	260155	45.1	40.41	6.65	7	4.6	11	Open
53039880011	K03	260155	45.1	40.41	6.65	7	4.6	11	Open

New products are developed continuously—Pls visit [www.etpeurope.com](http://www.etpeurope.com) or contact with ETP SalesTeam for the latest availability.



SHAFT & WHEEL ASSEMBLIES  
Dimensions for indentification purposes only.

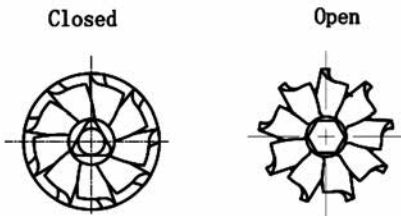

Turbo OE No.	Turbo Model	ETP Code	Inducer Diameter A	Exducer Diameter B	Tip Height C	Journal Bearing D	Comp. Wheel Bore E	Blades	Type Of Shaft
53039880029	K03	260155	45.1	40.41	6.65	7	4.6	11	Open
53039880035	K03	260155	45.1	40.41	6.65	7	4.6	11	Open
53039880066	K03	260155	45.1	40.41	6.65	7	4.6	11	Open
53039880081	K03	260155	45.1	40.41	6.65	7	4.6	11	Open
53039880075	K03	260155	45.1	40.41	6.65	7	4.6	11	Open
53039700075	K03	260155	45.1	40.41	6.65	7	4.6	11	Open
53039880034	K03	260155	45.1	40.41	6.65	7	4.6	11	Open
53039880066	K03	260155	45.1	40.41	6.65	7	4.6	11	Open
53039880067	K03	260155	45.1	40.41	6.65	7	4.6	11	Open
53039880114	K03	260155	45.1	40.41	6.65	7	4.6	11	Open
53039880076	K03	260155	45.1	40.41	6.65	7	4.6	11	Open
53039880078	K03	260155	45.1	40.41	6.65	7	4.6	11	Open
53039880081	K03	260155	45.1	40.41	6.65	7	4.6	11	Open
53039880089	K03	260155	45.1	40.41	6.65	7	4.6	11	Open
53039880090	K03	260155	45.1	40.41	6.65	7	4.6	11	Open
53039880037	K03	260155	45.1	40.41	6.65	7	4.6	11	Open
53039880054	K03	260155	45.1	40.41	6.65	7	4.6	11	Open
53039880071	K03	260155	45.1	40.41	6.65	7	4.6	11	Open
53039880072	K03	260155	45.1	40.41	6.65	7	4.6	11	Open
53039880011	K03	260155	45.1	40.41	6.65	7	4.6	11	Open
53039880025	K03	260155	45.1	40.41	6.65	7	4.6	11	Open
53039880026	K03	260155	45.1	40.41	6.65	7	4.6	11	Open
53039880029	K03	260155	45.1	40.41	6.65	7	4.6	11	Open
53039880035	K03	260155	45.1	40.41	6.65	7	4.6	11	Open
53039880044	K03	260155	45.1	40.41	6.65	7	4.6	11	Open
53039880045	K03	260155	45.1	40.41	6.65	7	4.6	11	Open
53039880049	K03	260155	45.1	40.41	6.65	7	4.6	11	Open
53039880052	K03	260155	45.1	40.41	6.65	7	4.6	11	Open
53039880053	K03	260155	45.1	40.41	6.65	7	4.6	11	Open
53039880058	K03	260155	45.1	40.41	6.65	7	4.6	11	Open
53039880073	K03	260155	45.1	40.41	6.65	7	4.6	11	Open
53039880082	K03	260155	45.1	40.41	6.65	7	4.6	11	Open
53039880077	K03	260155	45.1	40.41	6.65	7	4.6	11	Open
53039887200	K03	260155	45.1	40.41	6.65	7	4.6	11	Open
53039700037	K03	260155	45.1	40.41	6.65	7	4.6	11	Open
53039880037	K03	260155	45.1	40.41	6.65	7	4.6	11	Open
53039700011	K03	260155	45.1	40.41	6.65	7	4.6	11	Open
53039700025	K03	260155	45.1	40.41	6.65	7	4.6	11	Open
53039880025	K03	260155	45.1	40.41	6.65	7	4.6	11	Open
53039700026	K03	260155	45.1	40.41	6.65	7	4.6	11	Open
53039880026	K03	260155	45.1	40.41	6.65	7	4.6	11	Open
53039700029	K03	260155	45.1	40.41	6.65	7	4.6	11	Open
53039700034	K03	260155	45.1	40.41	6.65	7	4.6	11	Open

New products are developed continuously—Pls visit [www.etpeurope.com](http://www.etpeurope.com) or contact with ETP SalesTeam for the latest availability.

SHAFT & WHEEL ASSEMBLIES  
Dimensions for indentification purposes only.

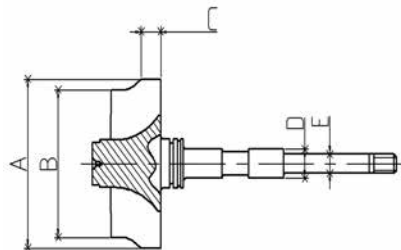

Turbo OE No.	Turbo Model	ETP Code	Inducer Diameter A	Exducer Diameter B	Tip Height C	Journal Bearing D	Comp. Wheel Bore E	Blades	Type Of Shaft
53039880034	K03	260155	45.1	40.41	6.65	7	4.6	11	Open
53039700035	K03	260155	45.1	40.41	6.65	7	4.6	11	Open
53039700037	K03	260155	45.1	40.41	6.65	7	4.6	11	Open
53039880037	K03	260155	45.1	40.41	6.65	7	4.6	11	Open
53039700044	K03	260155	45.1	40.41	6.65	7	4.6	11	Open
53039880044	K03	260155	45.1	40.41	6.65	7	4.6	11	Open
53039700045	K03	260155	45.1	40.41	6.65	7	4.6	11	Open
53039880045	K03	260155	45.1	40.41	6.65	7	4.6	11	Open
53039700049	K03	260155	45.1	40.41	6.65	7	4.6	11	Open
53039880049	K03	260155	45.1	40.41	6.65	7	4.6	11	Open
53039700052	K03	260155	45.1	40.41	6.65	7	4.6	11	Open
53039880052	K03	260155	45.1	40.41	6.65	7	4.6	11	Open
53039700053	K03	260155	45.1	40.41	6.65	7	4.6	11	Open
53039880053	K03	260155	45.1	40.41	6.65	7	4.6	11	Open
53039700054	K03	260155	45.1	40.41	6.65	7	4.6	11	Open
53039880054	K03	260155	45.1	40.41	6.65	7	4.6	11	Open
53039700058	K03	260155	45.1	40.41	6.65	7	4.6	11	Open
53039880058	K03	260155	45.1	40.41	6.65	7	4.6	11	Open
53039700066	K03	260155	45.1	40.41	6.65	7	4.6	11	Open
53039700067	K03	260155	45.1	40.41	6.65	7	4.6	11	Open
53039880067	K03	260155	45.1	40.41	6.65	7	4.6	11	Open
53039700071	K03	260155	45.1	40.41	6.65	7	4.6	11	Open
53039880071	K03	260155	45.1	40.41	6.65	7	4.6	11	Open
53039700072	K03	260155	45.1	40.41	6.65	7	4.6	11	Open
53039880072	K03	260155	45.1	40.41	6.65	7	4.6	11	Open
53039700073	K03	260155	45.1	40.41	6.65	7	4.6	11	Open
53039880073	K03	260155	45.1	40.41	6.65	7	4.6	11	Open
53039700076	K03	260155	45.1	40.41	6.65	7	4.6	11	Open
53039880076	K03	260155	45.1	40.41	6.65	7	4.6	11	Open
53039700077	K03	260155	45.1	40.41	6.65	7	4.6	11	Open
53039880077	K03	260155	45.1	40.41	6.65	7	4.6	11	Open
53039700078	K03	260155	45.1	40.41	6.65	7	4.6	11	Open
53039880078	K03	260155	45.1	40.41	6.65	7	4.6	11	Open
53039700081	K03	260155	45.1	40.41	6.65	7	4.6	11	Open
53039700082	K03	260155	45.1	40.41	6.65	7	4.6	11	Open
53039880082	K03	260155	45.1	40.41	6.65	7	4.6	11	Open
53039700089	K03	260155	45.1	40.41	6.65	7	4.6	11	Open
53039880089	K03	260155	45.1	40.41	6.65	7	4.6	11	Open
53039700090	K03	260155	45.1	40.41	6.65	7	4.6	11	Open
53039880090	K03	260155	45.1	40.41	6.65	7	4.6	11	Open
53039700114	K03	260155	45.1	40.41	6.65	7	4.6	11	Open
53039880114	K03	260155	45.1	40.41	6.65	7	4.6	11	Open
53039700118	K03	260155	45.1	40.41	6.65	7	4.6	11	Open

New products are developed continuously—Pls visit [www.etpeurope.com](http://www.etpeurope.com) or contact with ETP SalesTeam for the latest availability.

## SHAFT & WHEEL ASSEMBLIES

Dimensions for identification purposes only.

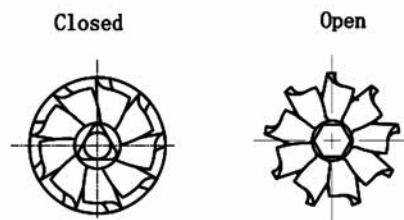

Turbo OE No.	Turbo Model	ETP Code	Inducer Diameter A	Exducer Diameter B	Tip Height C	Journal Bearing D	Comp. Wheel Bore E	Blades	Type Of Shaft
53039880118	K03	260155	45.1	40.41	6.65	7	4.6	11	Open
53039707200	K03	260155	45.1	40.41	6.65	7	4.6	11	Open
5303988720	K03	260155	45.1	40.41	6.65	7	4.6	11	Open
53039880011	K03	260155	45.1	40.41	6.65	7	4.6	11	Open
53039880029	K03	260155	45.1	40.41	6.65	7	4.6	11	Open
53039880035	K03	260155	45.1	40.41	6.65	7	4.6	11	Open
53039880066	K03	260155	45.1	40.41	6.65	7	4.6	11	Open
53039880081	K03	260155	45.1	40.41	6.65	7	4.6	11	Open
53039880075	K03	260155	45.1	40.41	6.65	7	4.6	11	Open
53039700075	K03	260155	45.1	40.41	6.65	7	4.6	11	Open
53039700088	K03	260157	45	37.66	6.72	7	4.6	11	Open
53039880088	K03	260157	45	37.66	6.72	7	4.6	11	Open
53039700162	K03	260157	45	37.66	6.72	7	4.6	11	Open
53039880162	K03	260157	45	37.66	6.72	7	4.6	11	Open
53039700149	K03	260157	45	37.66	6.72	7	4.6	11	Open
53039880149	K03	260157	45	37.66	6.72	7	4.6	11	Open
53039700162	K03	260157	45	37.66	6.72	7	4.6	11	Open
53039880162	K03	260157	45	37.66	6.72	7	4.6	11	Open
53039700005	K03	260157	45	37.66	6.72	7	4.6	11	Open
53039880007	K03	260157	45	37.66	6.72	7	4.6	11	Open
53039700007	K03	260157	45	37.66	6.72	7	4.6	11	Open
53039700013	K03	260157	45	37.66	6.72	7	4.6	11	Open
53039880013	K03	260157	45	37.66	6.72	7	4.6	11	Open
53039700016	K03	260157	45	37.66	6.72	7	4.6	11	Open
53039880016	K03	260157	45	37.66	6.72	7	4.6	11	Open
53039700017	K03	260157	45	37.66	6.72	7	4.6	11	Open
53039880017	K03	260157	45	37.66	6.72	7	4.6	11	Open
53039700020	K03	260157	45	37.66	6.72	7	4.6	11	Open
53039880020	K03	260157	45	37.66	6.72	7	4.6	11	Open
53039700022	K03	260157	45	37.66	6.72	7	4.6	11	Open
53039880022	K03	260157	45	37.66	6.72	7	4.6	11	Open
53039700048	K03	260157	45	37.66	6.72	7	4.6	11	Open
53039880048	K03	260157	45	37.66	6.72	7	4.6	11	Open
53039700055	K03	260157	45	37.66	6.72	7	4.6	11	Open
53039880055	K03	260157	45	37.66	6.72	7	4.6	11	Open
53039700062	K03	260157	45	37.66	6.72	7	4.6	11	Open
53039880062	K03	260157	45	37.66	6.72	7	4.6	11	Open
53039700069	K03	260157	45	37.66	6.72	7	4.6	11	Open
53039880069	K03	260157	45	37.66	6.72	7	4.6	11	Open
53039700070	K03	260157	45	37.66	6.72	7	4.6	11	Open
53039880070	K03	260157	45	37.66	6.72	7	4.6	11	Open
53039700110	K03	260157	45	37.66	6.72	7	4.6	11	Open
53039880110	K03	260157	45	37.66	6.72	7	4.6	11	Open

New products are developed continuously—Pls visit [www.etpeurope.com](http://www.etpeurope.com) or contact with ETP SalesTeam for the latest availability.

All data used herein are for reference purposes only.  
ETP also can customize turbo and spare parts according to customers' samples or drawings.

## SHAFT & WHEEL ASSEMBLIES

Dimensions for identification purposes only.

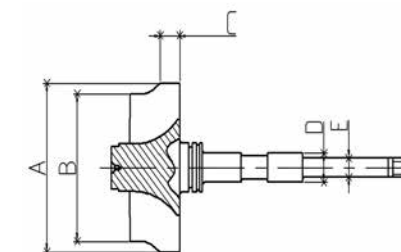

Turbo OE No.	Turbo Model	ETP Code	Inducer Diameter A	Exducer Diameter B	Tip Height C	Journal Bearing D	Comp. Wheel Bore E	Blades	Type Of Shaft
53039880005	K03	260157	45	37.66	6.72	7	4.6	11	Open
53049700020	K04	260158	50	41.8	6.31	7	4.6	12	Open
53049880020	K04	260158	50	41.8	6.31	7	4.6	12	Open
53049700022	K04	260158	50	41.8	6.31	7	4.6	12	Open
53049700023	K04	260158	50	41.8	6.31	7	4.6	12	Open
53049880023	K04	260158	50	41.8	6.31	7	4.6	12	Open
53049700025	K04	260158	50	41.8	6.31	7	4.6	12	Open
53049880025	K04	260158	50	41.8	6.31	7	4.6	12	Open
53049700026	K04	260158	50	41.8	6.31	7	4.6	12	Open
53049880026	K04	260158	50	41.8	6.31	7	4.6	12	Open
53049880022	K04	260158	50	41.8	6.31	7	4.6	12	Open
53049700011	K04	260159	49.9	44.5	6.31	7	4.6	12	Open
53049700024	K04	260159	49.9	44.5	6.31	7	4.6	12	Open
53049700028	K04	260159	49.9	44.5	6.31	7	4.6	12	Open
53049700029	K04	260159	49.9	44.5	6.31	7	4.6	12	Open
53049700048	K04	260159	49.9	44.5	6.31	7	4.6	12	Open
53049700049	K04	260159	49.9	44.5	6.31	7	4.6	12	Open
K0422-822	K04	260159	49.9	44.5	6.31	7	4.6	12	Open
K0422-882	K04	260159	49.9	44.5	6.31	7	4.6	12	Open
53039700046	K03	260160	50	41.8	6.32	7	4.6	12	Open
53039880046	K03	260160	50	41.8	6.32	7	4.6	12	Open
53049700002	K03	260160	50	41.8	6.32	7	4.6	12	Open
53049880002	K03	260160	50	41.8	6.32	7	4.6	12	Open
53049700003	K03	260160	50	41.8	6.32	7	4.6	12	Open
53049880003	K03	260160	50	41.8	6.32	7	4.6	12	Open
53049700007	K03	260160	50	41.8	6.32	7	4.6	12	Open
53049880007	K03	260160	50	41.8	6.32	7	4.6	12	Open
53049700012	K03	260160	50	41.8	6.32	7	4.6	12	Open
53049880012	K03	260160	50	41.8	6.32	7	4.6	12	Open
53049700073	K03	260160	50	41.8	6.32	7	4.6	12	Open
53049880073	K03	260160	50	41.8	6.32	7	4.6	12	Open
53049700001	K03	260160	50	41.8	6.32	7	4.6	12	Open
53049880001	K03	260160	50	41.8	6.32	7	4.6	12	Open
53049700002	K03	260160	50	41.8	6.32	7	4.6	12	Open
53049700003	K03	260160	50	41.8	6.32	7	4.6	12	Open
53049700006	K03	260160	50	41.8	6.32	7	4.6	12	Open
53049700007	K03	260160	50	41.8	6.32	7	4.6	12	Open
53049700008	K03	260160	50	41.8	6.32	7	4.6	12	Open
53049700012	K03	260160	50	41.8	6.32	7	4.6	12	Open
53049700017	K03	260160	50	41.8	6.32	7	4.6	12	Open
53049700073	K03	260160	50	41.8	6.32	7	4.6	12	Open
53049700001	K03	260160	50	41.8	6.32	7	4.6	12	Open
53039880032	K04V	260162	42.9	40.2	6.95	7	4.6	9	Closed

New products are developed continuously—Pls visit [www.etpeurope.com](http://www.etpeurope.com) or contact with ETP SalesTeam for the latest availability.

All data used herein are for reference purposes only.  
ETP also can customize turbo and spare parts according to customers' samples or drawings.



## SHAFT & WHEEL ASSEMBLIES

Dimensions for indentification purposes only.

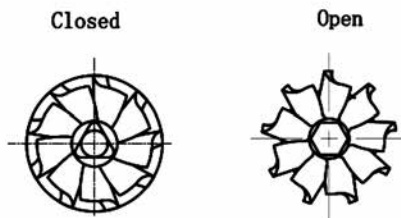

Turbo OE No.	Turbo Model	ETP Code	Inducer Diameter A	Exducer Diameter B	Tip Height C	Journal Bearing D	Comp. Wheel Bore E	Blades	Type Of Shaft
5304000000	K04V	260162	42.9	40.2	6.95	7	4.6	9	Closed
53149707003	K14	260163	50	42	6.4	8.47	5.4	12	Open
53149707004	K14	260163	50	42	6.4	8.47	5.4	12	Open
53149707005	K14	260163	50	42	6.4	8.47	5.4	12	Open
53149707006	K14	260163	50	42	6.4	8.47	5.4	12	Open
53149707010	K14	260163	50	42	6.4	8.47	5.4	12	Open
53149707011	K14	260163	50	42	6.4	8.47	5.4	12	Open
53149707012	K14	260163	50	42	6.4	8.47	5.4	12	Open
53149707013	K14	260163	50	42	6.4	8.47	5.4	12	Open
53149707015	K14	260163	50	42	6.4	8.47	5.4	12	Open
53149707016	K14	260163	50	42	6.4	8.47	5.4	12	Open
53149707019	K14	260163	50	42	6.4	8.47	5.4	12	Open
53149707020	K14	260163	50	42	6.4	8.47	5.4	12	Open
53149707021	K14	260163	50	42	6.4	8.47	5.4	12	Open
53149707023	K14	260163	50	42	6.4	8.47	5.4	12	Open
53149707024	K14	260163	50	42	6.4	8.47	5.4	12	Open
53149707025	K14	260163	50	42	6.4	8.47	5.4	12	Open
53149707027	K14	260163	50	42	6.4	8.47	5.4	12	Open
53169706707	K14	260163	50	42	6.4	8.47	5.4	12	Open
53169706723	K14	260163	50	42	6.4	8.47	5.4	12	Open
53169707114	K16	260164	55	46	6	8.47	5.4	12	Open
53169707116	K16	260164	55	46	6	8.47	5.4	12	Open
53169707117	K16	260164	55	46	6	8.47	5.4	12	Open
53169707118	K16	260164	55	46	6	8.47	5.4	12	Open
53169707119	K16	260164	55	46	6	8.47	5.4	12	Open
53169707120	K16	260164	55	46	6	8.47	5.4	12	Open
53169707121	K16	260164	55	46	6	8.47	5.4	12	Open
53169707122	K16	260164	55	46	6	8.47	5.4	12	Open
53169707123	K16	260164	55	46	6	8.47	5.4	12	Open
53169707124	K16	260164	55	46	6	8.47	5.4	12	Open
53169707125	K16	260164	55	46	6	8.47	5.4	12	Open
53169707126	K16	260164	55	46	6	8.47	5.4	12	Open
53169707127	K16	260164	55	46	6	8.47	5.4	12	Open
53169707128	K16	260164	55	46	6	8.47	5.4	12	Open
53169707129	K16	260164	55	46	6	8.47	5.4	12	Open
53169707130	K16	260164	55	46	6	8.47	5.4	12	Open
53169716501	K16	260164	55	46	6	8.47	5.4	12	Open
53169717017	K16	260164	55	46	6	8.47	5.4	12	Open
53169717023	K16	260164	55	46	6	8.47	5.4	12	Open
53169706710	N/a	260227	55	41	6.3	8.47	5.4	12	Open
53269707008	K26	260166	N/a	N/a	N/a	N/a	N/a	N/a	Open
53269707010	K26	260166	N/a	N/a	N/a	N/a	N/a	N/a	Open
53269707011	K26	260166	N/a	N/a	N/a	N/a	N/a	N/a	Open

New products are developed continuously—Pls visit [www.etpeurope.com](http://www.etpeurope.com) or contact with ETP SalesTeam for the latest availability.

All data used herein are for reference purposes only.  
ETP also can customize turbo and spare parts according to customers' samples or drawings.

## SHAFT & WHEEL ASSEMBLIES

Dimensions for indentification purposes only.

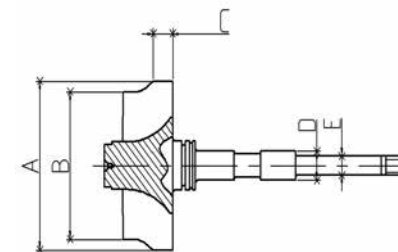

Turbo OE No.	Turbo Model	ETP Code	Inducer Diameter A	Exducer Diameter B	Tip Height C	Journal Bearing D	Comp. Wheel Bore E	Blades	Type Of Shaft
53269707012	K26	260166	N/a	N/a	N/a	N/a	N/a	N/a	Open
53269707014	K26	260166	N/a	N/a	N/a	N/a	N/a	N/a	Open
53269707015	K26	260166	N/a	N/a	N/a	N/a	N/a	N/a	Open
53269707016	K26	260166	N/a	N/a	N/a	N/a	N/a	N/a	Open
53269707017	K26	260166	N/a	N/a	N/a	N/a	N/a	N/a	Open
53269707018	K26	260166	N/a	N/a	N/a	N/a	N/a	N/a	Open
53269707019	K26	260166	N/a	N/a	N/a	N/a	N/a	N/a	Open
53269707022	K26	260166	N/a	N/a	N/a	N/a	N/a	N/a	Open
53269707040	K26	260166	N/a	N/a	N/a	N/a	N/a	N/a	Open
53269707041	K26	260166	N/a	N/a	N/a	N/a	N/a	N/a	Open
53269707042	K26	260166	N/a	N/a	N/a	N/a	N/a	N/a	Open
53269707091	K26	260166	N/a	N/a	N/a	N/a	N/a	N/a	Open
53269707096	K26	260166	N/a	N/a	N/a	N/a	N/a	N/a	Open
53279706520	K26	260166	N/a	N/a	N/a	N/a	N/a	N/a	Open
53279707096	K26	260166	N/a	N/a	N/a	N/a	N/a	N/a	Open
53279706702	K27	260167	76	68	11.18	9.96	7	12	Open
53279707009	K27	260167	76	68	11.18	9.96	7	12	Open
54319880001	KP31	260168	31	25.2	4.6	6	4.1	10	Closed
54319880002	KP31	260168	31	25.2	4.6	6	4.1	10	Closed
54359880005	KP35	260169	34.7	27.6	5	6	4.1	9	Closed
54359880006	KP35	260169	34.7	27.6	5	6	4.1	9	Closed
54359880016	KP35	260169	34.7	27.6	5	6	4.1	9	Closed
54359880018	KP35	260169	34.7	27.6	5	6	4.1	9	Closed
54359880019	KP35	260169	34.7	27.6	5	6	4.1	9	Closed
54359880026	KP35	260169	34.7	27.6	5	6	4.1	9	Closed
54359880000	KP35	260170	34.7	29.1	5.1	6	4.1	9	Closed
54359880001	KP35	260170	34.7	29.1	5.1	6	4.1	9	Closed
54359880002	KP35	260170	34.7	29.1	5.1	6	4.1	9	Closed
54359880003	KP35	260170	34.7	29.1	5.1	6	4.1	9	Closed
54359880007	KP35	260170	34.7	29.1	5.1	6	4.1	9	Closed
54359880008	KP35	260170	34.7	29.1	5.1	6	4.1	9	Closed
54359880009	KP35	260170	34.7	29.1	5.1	6	4.1	9	Closed
54359880012	KP35	260170	34.7	29.1	5.1	6	4.1	9	Closed
53049880050	BV50	260171	50	44.5	8.4	7	4.6	9	Closed
54359700027	BV35	260172	34.7	31	5.15	6	4.1	9	Closed
54359880027	BV35	260172	34.7	31	5.15	6	4.1	9	Closed
54359700014	BV35	260172	34.7	31	5.15	6	4.1	9	Closed
54359880014	BV35	260172	34.7	31	5.15	6	4.1	9	Closed
54359700024	BV35	260172	34.7	31	5.15	6	4.1	9	Closed
54359880024	BV35	260172	34.7	31	5.15	6	4.1	9	Closed
54399700045	KP39	260228	38.5	32.3	5.7	6	4.1	9	Closed
54399880045	KP39	260228	38.5	32.3	5.7	6	4.1	9	Closed
54399700065	KP39	260228	38.5	32.3	5.7	6	4.1	9	Closed

New products are developed continuously—Pls visit [www.etpeurope.com](http://www.etpeurope.com) or contact with ETP SalesTeam for the latest availability.

All data used herein are for reference purposes only.  
ETP also can customize turbo and spare parts according to customers' samples or drawings.

## SHAFT & WHEEL ASSEMBLIES

Dimensions for indentification purposes only.

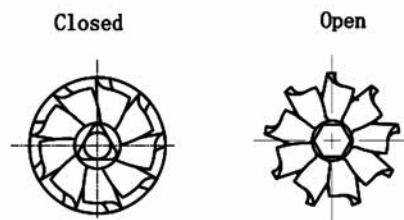

Turbo OE No.	Turbo Model	ETP Code	Inducer Diameter A	Exducer Diameter B	Tip Height C	Journal Bearing D	Comp. Wheel Bore E	Blades	Type Of Shaft
54399880065	KP39	260228	38.5	32.3	5.7	6	4.1	9	Closed
54399700049	KP39	260228	38.5	32.3	5.7	6	4.1	9	Closed
54399880049	KP39	260228	38.5	32.3	5.7	6	4.1	9	Closed
54399700089	KP39	260228	38.5	32.3	5.7	6	4.1	9	Closed
54399880089	KP39	260228	38.5	32.3	5.7	6	4.1	9	Closed
54399700075	KP39	260228	38.5	32.3	5.7	6	4.1	9	Closed
54399880075	KP39	260228	38.5	32.3	5.7	6	4.1	9	Closed
54399880023	BV39	260173	38.5	34.6	6.34	6	4.1	9	Closed
54399700023	BV39	260173	38.5	34.6	6.34	6	4.1	9	Closed
54399700064	BV39	260173	38.5	34.6	6.34	6	4.1	9	Closed
54399880064	BV39	260173	38.5	34.6	6.34	6	4.1	9	Closed
54399700012	BV39	260173	38.5	34.6	6.34	6	4.1	9	Closed
54399880012	BV39	260173	38.5	34.6	6.34	6	4.1	9	Closed
54399700005	BV39	260173	38.5	34.6	6.34	6	4.1	9	Closed
54399700016	BV39	260173	38.5	34.6	6.34	6	4.1	9	Closed
54399700059	BV39	260173	38.5	34.6	6.34	6	4.1	9	Closed
54399880059	BV39	260173	38.5	34.6	6.34	6	4.1	9	Closed
54399700060	BV39	260173	38.5	34.6	6.34	6	4.1	9	Closed
54399880060	BV39	260173	38.5	34.6	6.34	6	4.1	9	Closed
54399700061	BV39	260173	38.5	34.6	6.34	6	4.1	9	Closed
54399880061	BV39	260173	38.5	34.6	6.34	6	4.1	9	Closed
54399700062	BV39	260173	38.5	34.6	6.34	6	4.1	9	Closed
54399880062	BV39	260173	38.5	34.6	6.34	6	4.1	9	Closed
54399700063	BV39	260173	38.5	34.6	6.34	6	4.1	9	Closed
54399880063	BV39	260173	38.5	34.6	6.34	6	4.1	9	Closed
54399880005	BV39	260173	38.5	34.6	6.34	6	4.1	9	Closed
54399880016	BV39	260173	38.5	34.6	6.34	6	4.1	9	Closed
54399700047	BV39	260173	38.5	34.6	6.34	6	4.1	9	Closed
54399880047	BV39	260173	38.5	34.6	6.34	6	4.1	9	Closed
N/a	BV39	260211	38.5	32.2	4.74	6	4.1	9	Closed
54399880002	BV39	260174	38.5	34.5	6.4	6	4.1	9	Closed
54399880070	BV39	260174	38.5	34.5	6.4	6	4.1	9	Closed
54399880023	BV39	260174	38.5	34.5	6.4	6	4.1	9	Closed
54399880047	BV39	260174	38.5	34.5	6.4	6	4.1	9	Closed
54399880015	BV39	260174	38.5	34.5	6.4	6	4.1	9	Closed
54399880027	BV39	260174	38.5	34.5	6.4	6	4.1	9	Closed
54399880030	BV39	260174	38.5	34.5	6.4	6	4.1	9	Closed
54399880050	BV39	260174	38.5	34.5	6.4	6	4.1	9	Closed
54399880083	BV39	260174	38.5	34.5	6.4	6	4.1	9	Closed
54399880003	BV39	260174	38.5	34.5	6.4	6	4.1	9	Closed
54399880006	BV39	260175	38.5	37.5	6.321	6	4.1	0	Closed
54399880007	BV39	260175	38.5	37.5	6.321	6	4.1	0	Closed
54399880010	BV39	260175	38.5	37.5	6.321	6	4.1	0	Closed

New products are developed continuously—Pls visit [www.etpturbo.com](http://www.etpturbo.com) or contact with ETP SalesTeam for the latest availability.

All data used herein are for reference purposes only.  
ETP also can customize turbo and spare parts according to customers' samples or drawings.

## SHAFT & WHEEL ASSEMBLIES

Dimensions for indentification purposes only.

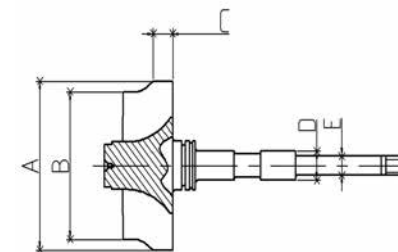

Turbo OE No.	Turbo Model	ETP Code	Inducer Diameter A	Exducer Diameter B	Tip Height C	Journal Bearing D	Comp. Wheel Bore E	Blades	Type Of Shaft
54399880011	BV39	260175	38.5	37.5	6.321	6	4.1	0	Closed
54399880022	BV39	260175	38.5	37.5	6.321	6	4.1	0	Closed
54399880048	BV39	260175	38.5	37.5	6.321	6	4.1	0	Closed
54399880008	BV39	260175	38.5	37.5	6.321	6	4.1	0	Closed
54399880017	BV39	260175	38.5	37.5	6.321	6	4.1	0	Closed
54399880019	BV39	260175	38.5	37.5	6.321	6	4.1	0	Closed
54399880020	BV39	260175	38.5	37.5	6.321	6	4.1	0	Closed
54399880021	BV39	260175	38.5	37.5	6.321	6	4.1	0	Closed
54399880024	BV39	260175	38.5	37.5	6.321	6	4.1	0	Closed
54399880026	BV39	260175	38.5	37.5	6.321	6	4.1	0	Closed
54399880029	BV39	260175	38.5	37.5	6.321	6	4.1	0	Closed
54399880072	BV39	260175	38.5	37.5	6.321	6	4.1	0	Closed
53039880109	BV43	260229	43	38.1	6.85	7	4.6	12	Closed
53039700129	BV43	260229	43	38.1	6.85	7	4.6	12	Closed
53039880129	BV43	260229	43	38.1	6.85	7	4.6	12	Closed
53039700127	BV43	260229	43	38.1	6.85	7	4.6	12	Closed
53039880127	BV43	260229	43	38.1	6.85	7	4.6	12	Closed
53039700144	BV43	260229	43	38.1	6.85	7	4.6	12	Closed
53039880144	BV43	260229	43	38.1	6.85	7	4.6	12	Closed
53039707001	BV43	260229	43	38.1	6.85	7	4.6	12	Closed
53039887001	BV43	260229	43	38.1	6.85	7	4.6	12	Closed
53039700189	BV43	260229	43	38.1	6.85	7	4.6	12	Closed
53039880189	BV43	260229	43	38.1	6.85	7	4.6	12	Closed
53039707001	BV43	260229	43	38.1	6.85	7	4.6	12	Closed
53039887001	BV43	260229	43	38.1	6.85	7	4.6	12	Closed
53039700131	BV43	260229	43	38.1	6.85	7	4.6	12	Closed
53039880131	BV43	260229	43	38.1	6.85	7	4.6	12	Closed
53039707000	BV43	260229	43	38.1	6.85	7	4.6	12	Closed
53039887000	BV43	260229	43	38.1	6.85	7	4.6	12	Closed
53039700143	BV43	260229	43	38.1	6.85	7	4.6	12	Closed
53039880143	BV43	260229	43	38.1	6.85	7	4.6	12	Closed
M.H.I.(MITSUBISHI)									
454150-0005	TD2503	260140	53	47	7.45	9.2	6	9	Open
454150-0006	TD2503	260140	53	47	7.45	9.2	6	9	Open
454150-0003	TD2503	260140	53	47	7.45	9.2	6	9	Open
454150-0004	TD2503	260140	53	47	7.45	9.2	6	9	Open
701900-0001	TD2503	260140	53	47	7.45	9.2	6	9	Open
701900-0002	TD2503	260140	53	47	7.45	9.2	6	9	Open
454150-0005	TD2503	260140	53	47	7.45	9.2	6	9	Open
454150-0006	TD2503	260140	53	47	7.45	9.2	6	9	Open
454150-0003	TD2503	260140	53	47	7.45	9.2	6	9	Open
454150-0004	TD2503	260140	53	47	7.45	9.2	6	9	Open
701900-0001	TD2503	260140	53	47	7.45	9.2	6	9	Open

New products are developed continuously—Pls visit [www.etpeurope.com](http://www.etpeurope.com) or contact with ETP SalesTeam for the latest availability.

All data used herein are for reference purposes only.  
ETP also can customize turbo and spare parts according to customers' samples or drawings.



## SHAFT & WHEEL ASSEMBLIES

Dimensions for identification purposes only.

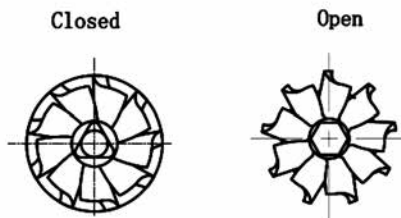

Turbo OE No.	Turbo Model	ETP Code	Inducer Diameter A	Exducer Diameter B	Tip Height C	Journal Bearing D	Comp. Wheel Bore E	Blades	Type Of Shaft
701900-0002	TD2503	260140	53	47	7.45	9.2	6	9	Open
49173-02010	TD025	260176	37.15	29.51	4.95	6	4	11	Open
49173-06501	TD025M	260177	36.8	31.5	5.6	6	4	12	Open
49173-02610	TD025M	260177	36.8	31.5	5.6	6	4	12	Open
28231-27000	TD025M	260177	36.8	31.5	5.6	6	4	12	Open
49173-07503	TD025M	260178	37.1	27.8	4.7	6	4	11	Closed
49173-07508	TD025M	260178	37.1	27.8	4.7	6	4	11	Closed
49173-07502	TD025M	260178	37.1	27.8	4.7	6	4	11	Closed
49173-07504	TD025M	260178	37.1	27.8	4.7	6	4	11	Closed
49173-07506	TD025M	260178	37.1	27.8	4.7	6	4	11	Closed
49173-07507	TD025M	260178	37.1	27.8	4.7	6	4	11	Closed
49131-06001	TD03L4	260179	40.1	35	6.4	6	4	11	Open
49131-06003	TD03L4	260179	40.1	35	6.4	6	4	11	Open
49131-06004	TD03L4	260179	40.1	35	6.4	6	4	11	Open
49131-06007	TD03L4	260179	40.1	35	6.4	6	4	11	Open
49131-06006	TD03L4	260179	40.1	35	6.4	6	4	11	Open
49377-03031	TD04	260180	47.2	40	6.63	7.5	5	12	Open
49377-03033	TD04	260180	47.2	40	6.63	7.5	5	12	Open
49377-03040	TD04	260180	47.2	40	6.63	7.5	5	12	Open
49377-03041	TD04	260180	47.2	40	6.63	7.5	5	12	Open
49377-03050	TD04	260180	47.2	40	6.63	7.5	5	12	Open
49377-03051	TD04	260180	47.2	40	6.63	7.5	5	12	Open
49377-03053	TD04	260180	47.2	40	6.63	7.5	5	12	Open
49377-03100	TD04	260180	47.2	40	6.63	7.5	5	12	Open
49377-03101	TD04	260180	47.2	40	6.63	7.5	5	12	Open
49377-05000	TD04	260180	47.2	40	6.63	7.5	5	12	Open
49377-05100	TD04	260180	47.2	40	6.63	7.5	5	12	Open
49377-05110	TD04	260180	47.2	40	6.63	7.5	5	12	Open
49377-05500	TD04	260180	47.2	40	6.63	7.5	5	12	Open
49377-06110	TD04	260180	47.2	40	6.63	7.5	5	12	Open
49377-06361	TD04	260180	47.2	40	6.63	7.5	5	12	Open
49377-07052	TD04	260180	47.2	40	6.63	7.5	5	12	Open
49377-07300	TD04	260180	47.2	40	6.63	7.5	5	12	Open
49377-07301	TD04	260180	47.2	40	6.63	7.5	5	12	Open
49177-07501	TD04	260180	47.2	40	6.63	7.5	5	12	Open
49189-02950	TD04	260181	52.1	45.75	8.62	7.5	5	12	Open
49189-01300	TD04	260181	52.1	45.75	8.62	7.5	5	12	Open
49189-02710	TD04	260181	52.1	45.75	8.62	7.5	5	12	Open
49189-01400	TD04	260181	52.1	45.75	8.62	7.5	5	12	Open
49389-04500	TD04	260181	52.1	45.75	8.62	7.5	5	12	Open
49377-07403	TD04L	260217	47.1	41.26	7.65	7.5	5	11	Open
49377-07423	TD04L	260218	47	38.35	6.7	7.5	5	11	Open
49377-07000	TD04L	260182	47.25	41.15	7.34	7.5	5	12	Open

New products are developed continuously—Pls visit [www.etpeurope.com](http://www.etpeurope.com) or contact with ETP SalesTeam for the latest availability.

All data used herein are for reference purposes only.  
ETP also can customize turbo and spare parts according to customers' samples or drawings.

## SHAFT & WHEEL ASSEMBLIES

Dimensions for identification purposes only.

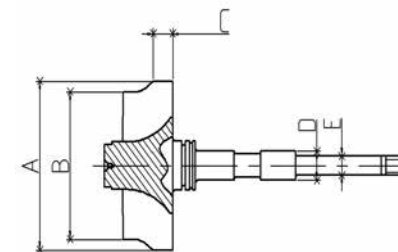

Turbo OE No.	Turbo Model	ETP Code	Inducer Diameter A	Exducer Diameter B	Tip Height C	Journal Bearing D	Comp. Wheel Bore E	Blades	Type Of Shaft
49377-07010	TD04L	260182	47.25	41.15	7.34	7.5	5	12	Open
49377-07310	TD04L	260182	47.25	41.15	7.34	7.5	5	12	Open
49377-07311	TD04L	260182	47.25	41.15	7.34	7.5	5	12	Open
49377-07403	TD04L	260222	47.1	41.2	7.7	7.5	5	11	Open
49377-07460	TD04L	260222	47.1	41.2	7.7	7.5	5	11	Open
49377-07404	TD04L	260222	47.1	41.2	7.7	7.5	5	11	Open
49377-07421	TD04L	260222	47.1	41.2	7.7	7.5	5	11	Open
49377-00500	TD04L	260222	47.1	41.2	7.7	7.5	5	11	Open
49377-07401	TD04L	260222	47.1	41.2	7.7	7.5	5	11	Open
49377-00510	TD04L	260222	47.1	41.2	7.7	7.5	5	11	Open
49377-07406	TD04L	260222	47.1	41.2	7.7	7.5	5	11	Open
49377-07405	TD04L	260222	47.1	41.2	7.7	7.5	5	11	Open
49377-07530	TD04L	260222	47.1	41.2	7.7	7.5	5	11	Open
49377-07426	TD04L	260222	47.1	41.2	7.7	7.5	5	11	Open
49377-07424	TD04L	260222	47.1	41.2	7.7	7.5	5	11	Open
49377-07400	TD04L	260222	47.1	41.2	7.7	7.5	5	11	Open
49377-07423	TD04L	260222	47.1	41.2	7.7	7.5	5	11	Open
49377-07420	TD04L	260222	47.1	41.2	7.7	7.5	5	11	Open
49377-07440	TD04L	260222	47.1	41.2	7.7	7.5	5	11	Open
49178-03220	TD05H-16G	260183	56.2	49	9	9	6.5	12	Open
49135-02652	TF035	260184	43	37.76	7	7	5	11	Open
49135-02672	TF035	260184	43	37.76	7	7	5	11	Open
49135-06035	TF035	260185	43.1	36	6.53	7	5	11	Open
49135-02110	TF035	260185	43.1	36	6.53	7	5	11	Open
49135-06030	TF035	260185	43.1	36	6.53	7	5	11	Open
49135-05000	TF035	260185	43.1	36	6.53	7	5	11	Open
49135-05050	TF035	260185	43.1	36	6.53	7	5	11	Open
49135-05010	TF035	260185	43.1	36	6.53	7	5	11	Open
49135-05500	TF035	260185	43.1	36	6.53	7	5	11	Open
49135-06037	TF035	260185	43.1	36	6.53	7	5	11	Open
49135-06015	TF035	260185	43.1	36	6.53	7	5	11	Open
49135-04211	TD04	260186	43	36	6.4	7	5	11	Open
28200-4A201	TD04	260186	43	36	6.4	7	5	11	Open
49135-05610	TF035HL	260187	43.08	37.62	7.54	7	5	11	Open
49135-05640	TF035HL	260187	43.08	37.62	7.54	7	5	11	Open
49135-05650	TF035HL	260187	43.08	37.62	7.54	7	5	11	Open
49135-05660	TF035HL	260187	43.08	37.62	7.54	7	5	11	Open
49135-05620	TF035HL	260187	43.08	37.62	7.54	7	5	11	Open
49135-05670	TF035HL	260187	43.08	37.62	7.54	7	5	11	Open
49135-0567	TF035HL	260187	43.08	37.62	7.54	7	5	11	Open
49135-05730	TF035HL	260187	43.08	37.62	7.54	7	5	11	Open
49135-05840	TF035HL	260187	43.08	37.62	7.54	7	5	11	Open
49135-05870	TF035HL	260187	43.08	37.62	7.54	7	5	11	Open

New products are developed continuously—Pls visit [www.etpeurope.com](http://www.etpeurope.com) or contact with ETP SalesTeam for the latest availability.

All data used herein are for reference purposes only.  
ETP also can customize turbo and spare parts according to customers' samples or drawings.

SHAFT & WHEEL ASSEMBLIES  
Dimensions for indentification purposes only.

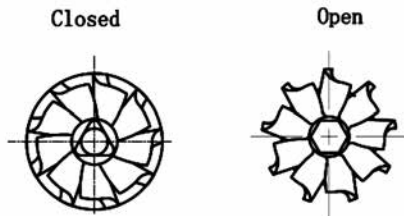

Turbo OE No.	Turbo Model	ETP Code	Inducer Diameter A	Exducer Diameter B	Tip Height C	Journal Bearing D	Comp. Wheel Bore E	Blades	Type Of Shaft
49135-05895	TF035HL	260187	43.08	37.62	7.54	7	5	11	Open
49135-05850	TF035HL	260187	43.08	37.62	7.54	7	5	11	Open
49135-05885	TF035HL	260187	43.08	37.62	7.54	7	5	11	Open
49135-07310	TF035HL	260187	43.08	37.62	7.54	7	5	11	Open
49135-0565	TF035HL	260187	43.08	37.62	7.54	7	5	11	Open
49135-05830	TF035HL	260187	43.08	37.62	7.54	7	5	11	Open
Toyota									
17201-33010	CT9	260188	35.7	30	4.9	6	4.1	9	Open
17201-33020	CT9	260188	35.7	30	4.9	6	4.1	9	Open
17201-30030	CT16	260189	45.7	38	5.81	7.5	5.1	9	Open
17201-30080	CT16	260189	45.7	38	5.81	7.5	5.1	9	Open
17201-54090	CT9	260191	46	38	6.35	7.5	5.1	9	Open
17201-64050	CT12	260192	N/a	N/a	N/a	N/a	N/a	N/a	N/a
17201-67010	CT12B	260193	N/a	N/a	N/a	N/a	N/a	N/a	N/a
17201-54060	CT20	260194	N/a	N/a	N/a	N/a	N/a	N/a	N/a
17201-54010	CT20	260195	59.8	48	9.7	10	6.5	10	Open
17201-54030	CT20	260195	59.8	48	9.7	10	6.5	10	Open
Holset									
3592003	HX40W	260196	N/a	N/a	N/a	N/a	N/a	N/a	N/a
3592723	HX40W	260196	N/a	N/a	N/a	N/a	N/a	N/a	N/a
3595937	HX40W	260196	N/a	N/a	N/a	N/a	N/a	N/a	N/a
3597276	HY55V	260197	86	77	10.3	12.2	8	12	Open
3598516	HY55V	260197	86	77	10.3	12.2	8	12	Open
4031400	HY55V	260197	86	77	10.3	12.2	8	12	Open
4038393	HY55V	260197	86	77	10.3	12.2	8	12	Open
4042550	HY55V	260197	86	77	10.3	12.2	8	12	Open
4046943	HY55V	260197	86	77	10.3	12.2	8	12	Open
4038393	HY55V	260197	86	77	10.3	12.2	8	12	Open
3595671	HY55Y	260198	86	80	10.3	12.2	8	12	Open
3598515	HY55Y	260198	86	80	10.3	12.2	8	12	Open
4031404	HY55Y	260198	86	80	10.3	12.2	8	12	Open
4036282	HY55Y	260198	86	80	10.3	12.2	8	12	Open
4038389	HY55Y	260198	86	80	10.3	12.2	8	12	Open
4042547	HY55Y	260198	86	80	10.3	12.2	8	12	Open
4043267	HY55Y	260198	86	80	10.3	12.2	8	12	Open
4046945	HY55Y	260198	86	80	10.3	12.2	8	12	Open
3773773	HY55Y	260198	86	80	10.3	12.2	8	12	Open
4038389	HY55Y	260198	86	80	10.3	12.2	8	12	Open
4033195	HY55Y	260198	86	80	10.3	12.2	8	12	Open
I.H.I									
VVP2	RHF3V	260199	35.6	29.6	5.4	6.26	4.4	11	Open
VJ30	RHF4V	260200	46	38.4	6.85	7.4	5.1	11	Open
VJ32	RHF4V	260200	46	38.4	6.85	7.4	5.1	11	Open

New products are developed continuously—Pls visit [www.etpeurope.com](http://www.etpeurope.com) or contact with ETP SalesTeam for the latest availability.

SHAFT & WHEEL ASSEMBLIES  
Dimensions for indentification purposes only.

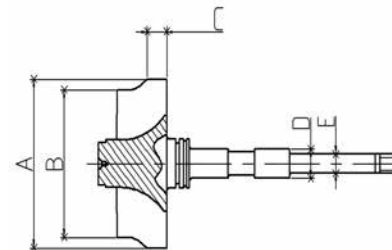

Turbo OE No.	Turbo Model	ETP Code	Inducer Diameter A	Exducer Diameter B	Tip Height C	Journal Bearing D	Comp. Wheel Bore E	Blades	Type Of Shaft
17201-26020	RHF4V	260200	46	38.4	6.85	7.4	5.1	11	Open
VCA10019	RHF4V	260200	46	38.4	6.85	7.4	5.1	11	Open
VJ36	RHF4	260201	44.3	34	7.7	7.4	5.1	9	Open
VJ37	RHF4	260201	44.3	34	7.7	7.4	5.1	9	Open
VV14	RHF4V	260202	44.2	40	8	7.4	5.1	11	Open
VV19	RHF4V	260203	44.3	35.9	6.8	7.4	5.1	11	Open
VVP2	RHF3	260204	N/a	N/a	N/a	N/a	N/a	N/a	N/a
VJ38	RHF4	260205	44.6	36	7	7.4	5.1	9	Open
VA410059	RHF4	260206	37.4	29	4.1	6.26	4.4	N/a	N/a
VL20	RHF4	260206	37.4	29	4.1	6.26	4.4	N/a	N/a
VV15	RHF4	260206	37.4	29	4.1	6.26	4.4	N/a	N/a
VL36	RHF3	260207	33	29.52	4.55	6.26	4.4	11	Open
VL37	RHF3	260207	33	29.52	4.55	6.26	4.4	11	Open
VL35	RHF4H	260208	44	35.6	4.76	7.4	5.1	8	Open
VVP1	RHF4H	260208	44	35.6	4.76	7.4	5.1	8	Open
HT12-22A	ZD30	260230	44	37.2	7.1	7.8	5.1	9	Open
VB19	RHF4V	260231	46	38.4	6.7	7.4	5.1	11	Open
Others									
3803108	BHT3B	260212	N/a	N/a	N/a	N/a	N/a	N/a	N/a
3521033	HC5A	260214	N/a	N/a	N/a	N/a	N/a	N/a	N/a
3801935	ST50	260213	N/a	N/a	N/a	N/a	N/a	N/a	N/a

New products are developed continuously—Pls visit [www.etpeurope.com](http://www.etpeurope.com) or contact with ETP SalesTeam for the latest availability.







QUALITY REPLACEMENT TURBOCHARGER PARTS

## Compressor Wheels

A quick guide to parts available with cross reference information and detail size for identification.





## COMPRESSOR WHEELS

sales@etpeurope.com  
www.etpeurope.com

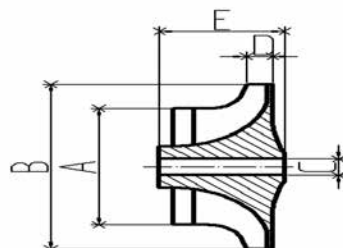

## COMPRESSOR WHEELS

Dimensions for identification purposes only.

Turbo OE No.	Turbo Model	ETP Code	Inducer Diameter A	Exducer Diameter B	Shaft Bore C	Tip Height D	Total Height E	Blades	Flatback/ Superback
Garrett									
708866	GT1544S	280362	32.6	44	5.08	3.6	22.6	6/6	Superback
786825	N/a	280361	34.1	46	4.08	4.1	25.2	6/6	Superback
708867	GT1544S	280362	32.6	44	5.08	3.6	22.6	6/6	Superback
775517	GT1244V	280363	31.2	44	4.08	3.64	24.3	6/6	Superback
714652	GT2056S	280364	37.65	46.35	5.08	3.95	31	6/6	Superback
454197-0002	GT1238	280217	22.5	38	4.08	3.11	28.86	6/6	Superback
454197-0003	GT1238	280217	22.5	38	4.08	3.11	28.86	6/6	Superback
704487-0001	GT1238	280217	22.5	38	4.08	3.11	28.86	6/6	Superback
708116-0001	GT1238	280217	22.5	38	4.08	3.11	28.86	6/6	Superback
708837-0001	GT1238	280217	22.5	38	4.08	3.11	28.86	6/6	Superback
712290-0001	GT1238	280217	22.5	38	4.08	3.11	28.86	6/6	Superback
724808-0001	GT1238	280217	22.5	38	4.08	3.11	28.86	6/6	Superback
724961-0001	GT1238	280217	22.5	38	4.08	3.11	28.86	6/6	Superback
724961-0002	GT1238	280217	22.5	38	4.08	3.11	28.86	6/6	Superback
724961-0003	GT1238	280217	22.5	38	4.08	3.11	28.86	6/6	Superback
727211-0012	GT1238	280217	22.5	38	4.08	3.11	28.86	6/6	Superback
727211-0001	GT1238	280217	22.5	38	4.08	3.11	28.86	6/6	Superback
784844-1	GT1446SZ	280218	N/a	N/a	N/a	N/a	N/a	N/a	N/a
803956-2	GT1446SZ	280218	N/a	N/a	N/a	N/a	N/a	N/a	N/a
766924-1	GT1446SZ	280218	N/a	N/a	N/a	N/a	N/a	N/a	N/a
766891-1	GT1446SZ	280218	N/a	N/a	N/a	N/a	N/a	N/a	N/a
807068-1	GT1446SZ	280218	N/a	N/a	N/a	N/a	N/a	N/a	N/a
784521-5	GT1446SZ	280218	N/a	N/a	N/a	N/a	N/a	N/a	N/a
703863-0002	GT1544Z	280219	31.1	44	4.08	4.1	28	6/6	Superback
706499-0001	GT1544Z	280219	31.1	44	4.08	4.1	28	6/6	Superback
706499-0002	GT1544Z	280219	31.1	44	4.08	4.1	28	6/6	Superback
706499-0004	GT1544Z	280219	31.1	44	4.08	4.1	28	6/6	Superback
756919-0002	GT1544Z	280219	31.1	44	4.08	4.1	28	6/6	Superback
706499-5004S	GT1544Z	280219	31.1	44	4.08	4.1	28	6/6	Superback
730640	GT1549P	280220	36.4	49	5.08	4.83	24.8	6/6	Superback
454229	GT1549P	280220	36.4	49	5.08	4.83	24.8	6/6	Superback
452113	GT1549P	280220	36.4	49	5.08	4.83	24.8	6/6	Superback
452213-1	GT1549P	280220	36.4	49	5.08	4.83	24.8	6/6	Superback
452213-3	GT1549P	280220	36.4	49	5.08	4.83	24.8	6/6	Superback
454155	GT1549P	280220	36.4	49	5.08	4.83	24.8	6/6	Superback
454171	GT1549P	280220	36.4	49	5.08	4.83	24.8	6/6	Superback
454176	GT1549P	280220	36.4	49	5.08	4.83	24.8	6/6	Superback
454219	GT1549P	280220	36.4	49	5.08	4.83	24.8	6/6	Superback
454220	GT1549P	280220	36.4	49	5.08	4.83	24.8	6/6	Superback
52239702840	GT1549P	280220	36.4	49	5.08	4.83	24.8	6/6	Superback
702637-1	GT1549P	280220	36.4	49	5.08	4.83	24.8	6/6	Superback
701072	GT1549P	280220	36.4	49	5.08	4.83	24.8	6/6	Superback

New products are developed continuously—Pls visit [www.etpeurope.com](http://www.etpeurope.com) or contact with ETP SalesTeam for the latest availability.

All data used herein are for reference purposes only.  
ETP also can customize turbo and spare parts according to customers' samples or drawings.

## COMPRESSOR WHEELS

sales@etpeurope.com  
www.etpturbo.com

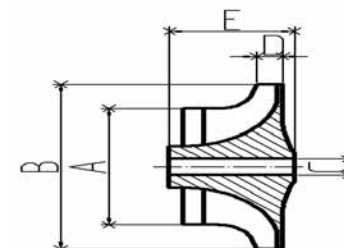

## COMPRESSOR WHEELS

Dimensions for identification purposes only.

Turbo OE No.	Turbo Model	ETP Code	Inducer Diameter A	Exducer Diameter B	Shaft Bore C	Tip Height D	Total Height E	Blades	Flatback/ Superback
702637-5	GT1549P	280220	36.4	49	5.08	4.83	24.8	6/6	Superback
704119	GT1549P	280220	36.4	49	5.08	4.83	24.8	6/6	Superback
704281	GT1549P	280220	36.4	49	5.08	4.83	24.8	6/6	Superback
706006	GT1549P	280220	36.4	49	5.08	4.83	24.8	6/6	Superback
707240	GT1549P	280220	36.4	49	5.08	4.83	24.8	6/6	Superback
716938	GT1549P	280220	36.4	49	5.08	4.83	24.8	6/6	Superback
717628	GT1549P	280220	36.4	49	5.08	4.83	24.8	6/6	Superback
725864	GT1549P	280220	36.4	49	5.08	4.83	24.8	6/6	Superback
726683	GT1549P	280220	36.4	49	5.08	4.83	24.8	6/6	Superback
727477	GT1549P	280220	36.4	49	5.08	4.83	24.8	6/6	Superback
766470	GT1549P	280220	36.4	49	5.08	4.83	24.8	6/6	Superback
750441	GT1549P	280220	36.4	49	5.08	4.83	24.8	6/6	Superback
454155-0002	GT1549P	280220	36.4	49	5.08	4.83	24.8	6/6	Superback
701072-0001	GT1549P	280220	36.4	49	5.08	4.83	24.8	6/6	Superback
702637-0001	GT1749V	280220	36.4	49	5.08	4.83	24.8	6/6	Superback
706006	GT1549P	280220	36.4	49	5.08	4.83	24.8	6/6	Superback
707240	GT1549P	280220	36.4	49	5.08	4.83	24.8	6/6	Superback
726683-0001	GT1549P	280220	36.4	49	5.08	4.83	24.8	6/6	Superback
717628-0001	GT1852V	280220	36.4	49	5.08	4.83	24.8	6/6	Superback
454171	GT1549P	280220	36.4	49	5.08	4.83	24.8	6/6	Superback
454176	GT1549P	280220	36.4	49	5.08	4.83	24.8	6/6	Superback
725864-0001	GT1549P	280220	36.4	49	5.08	4.83	24.8	6/6	Superback
750441-0005	GT1752S	280220	36.4	49	5.08	4.83	24.8	6/6	Superback
454220-0001	GT1549P	280220	36.4	49	5.08	4.83	24.8	6/6	Superback
727477	GT1549P	280220	36.4	49	5.08	4.83	24.8	6/6	Superback
452213	GT1549P	280220	36.4	49	5.08	4.83	24.8	6/6	Superback
704119-0001	GT1549P	280220	36.4	49	5.08	4.83	24.8	6/6	Superback
716938-0001	GT1549P	280220	36.4	49	5.08	4.83	24.8	6/6	Superback
454219-0003	GT1549P	280220	36.4	49	5.08	4.83	24.8	6/6	Superback
740611-0001	GT1544V	280221	31	44	5.08	3.4	22.6	6/6	Superback
740611-0001	GT1444V	280221	31	44	5.08	3.4	22.6	6/6	Superback
758870	GT1544V	280221	31	44	5.08	3.4	22.6	6/6	Superback
758870	GT1444V	280221	31	44	5.08	3.4	22.6	6/6	Superback
706976-0001	GT1546S	280222	34.1	46	5.08	4	23.7	6/6	Superback
706977	GT1546S	280222	34.1	46	5.08	4	23.7	6/6	Superback
740821-0002	GT1544V	280223	31	44	5.08	3.6	25	6/6	Superback
750030	GT1544V	280223	31	44	5.08	3.6	25	6/6	Superback
753420	GT1544V	280223	31	44	5.08	3.6	25	6/6	Superback
762328-0002	GT1544V	280223	31	44	5.08	3.6	25	6/6	Superback
708639-0002	GT1749V	280224	34.6	49	5.08	4.6	26	6/6	Superback
708639-0003	GT1749V	280224	34.6	49	5.08	4.6	26	6/6	Superback
708639-0004	GT1749V	280224	34.6	49	5.08	4.6	26	6/6	Superback
708639-0005	GT1749V	280224	34.6	49	5.08	4.6	26	6/6	Superback

New products are developed continuously—Pls visit [www.etpeurope.com](http://www.etpeurope.com) or contact with ETP SalesTeam for the latest availability.

All data used herein are for reference purposes only.  
ETP also can customize turbo and spare parts according to customers' samples or drawings.



## COMPRESSOR WHEELS

sales@etpeurope.com .  
www.etpeurope.com

## COMPRESSOR WHEELS

Dimensions for indentification purposes only.

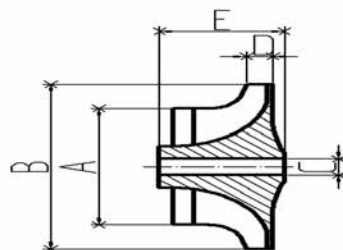

Turbo OE No.	Turbo Model	ETP Code	Inducer Diameter A	Exducer Diameter B	Shaft Bore C	Tip Height D	Total Height E	Blades	Flatback/ Superback
708639-0006	GT1749V	280224	34.6	49	5.08	4.6	26	6/6	Superback
708639-0007	GT1749V	280224	34.6	49	5.08	4.6	26	6/6	Superback
708639-0008	GT1749V	280224	34.6	49	5.08	4.6	26	6/6	Superback
708639-0010	GT1749V	280224	34.6	49	5.08	4.6	26	6/6	Superback
703245-0001	GT1544S	280224	34.6	49	5.08	4.6	26	6/6	Superback
703245-0001	GT1459S	280224	34.6	49	5.08	4.6	26	6/6	Superback
703245-0002	GT1749V	280224	34.6	49	5.08	4.6	26	6/6	Superback
704226-0007	GT1749V	280224	34.6	49	5.08	4.6	26	6/6	Superback
708618-0011	GT1749V	280224	34.6	49	5.08	4.6	26	6/6	Superback
708618-0004	GT1749V	280224	34.6	49	5.08	4.6	26	6/6	Superback
708618-0005	GT1749V	280224	34.6	49	5.08	4.6	26	6/6	Superback
708618-0006	GT1749V	280224	34.6	49	5.08	4.6	26	6/6	Superback
708618-0007	GT1749V	280224	34.6	49	5.08	4.6	26	6/6	Superback
708618-0009	GT1749V	280224	34.6	49	5.08	4.6	26	6/6	Superback
709035-0004	GT1749V	280224	34.6	49	5.08	4.6	26	6/6	Superback
709035-0005	GT1749V	280224	34.6	49	5.08	4.6	26	6/6	Superback
714716-0003	GT1749V	280224	34.6	49	5.08	4.6	26	6/6	Superback
717345-0002	GT1749V	280224	34.6	49	5.08	4.6	26	6/6	Superback
717348-0001	GT1749V	280224	34.6	49	5.08	4.6	26	6/6	Superback
717348-0002	GT1544S	280224	34.6	49	5.08	4.6	26	6/6	Superback
717348-0002	GT1459S	280224	34.6	49	5.08	4.6	26	6/6	Superback
720244-0001	GT1749V	280224	34.6	49	5.08	4.6	26	6/6	Superback
720244-0004	GT1749V	280224	34.6	49	5.08	4.6	26	6/6	Superback
726194-0001	GT1749V	280224	34.6	49	5.08	4.6	26	6/6	Superback
726194-0002	GT1749V	280224	34.6	49	5.08	4.6	26	6/6	Superback
726194-0003	GT1749V	280224	34.6	49	5.08	4.6	26	6/6	Superback
738123-0001	GT1544S	280224	34.6	49	5.08	4.6	26	6/6	Superback
738123-0002	GT1544S	280224	34.6	49	5.08	4.6	26	6/6	Superback
738123-0003	GT1544S	280224	34.6	49	5.08	4.6	26	6/6	Superback
738123-0001	GT1459S	280224	34.6	49	5.08	4.6	26	6/6	Superback
738123-0002	GT1459S	280224	34.6	49	5.08	4.6	26	6/6	Superback
738123-0003	GT1459S	280224	34.6	49	5.08	4.6	26	6/6	Superback
751768-0001	GT1749V	280224	34.6	49	5.08	4.6	26	6/6	Superback
751768-0003	GT1749V	280224	34.6	49	5.08	4.6	26	6/6	Superback
751768-0004	GT1749V	280224	34.6	49	5.08	4.6	26	6/6	Superback
454216-0001	GT1749V	280224	34.6	49	5.08	4.6	26	6/6	Superback
454216-0002	GT1749V	280224	34.6	49	5.08	4.6	26	6/6	Superback
454216-0003	GT1749V	280224	34.6	49	5.08	4.6	26	6/6	Superback
454219-0002	GT1749V	280224	34.6	49	5.08	4.6	26	6/6	Superback
454219-0004	GT1749V	280224	34.6	49	5.08	4.6	26	6/6	Superback
700447-0001	GT1749V	280224	34.6	49	5.08	4.6	26	6/6	Superback
700447-0003	GT1749V	280224	34.6	49	5.08	4.6	26	6/6	Superback
700447-0004	GT1749V	280224	34.6	49	5.08	4.6	26	6/6	Superback

New products are developed continuously—Pls visit [www.etpeurope.com](http://www.etpeurope.com) or contact with ETP SalesTeam for the latest availability.All data used herein are for reference purposes only.  
ETP also can customize turbo and spare parts according to customers' samples or drawings.

## COMPRESSOR WHEELS

sales@etpeurope.com .  
www.etpeurope.com

## COMPRESSOR WHEELS

Dimensions for indentification purposes only.

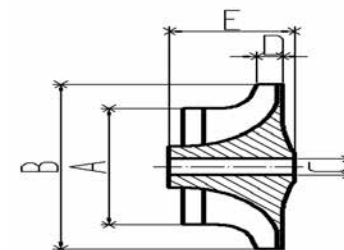

Turbo OE No.	Turbo Model	ETP Code	Inducer Diameter A	Exducer Diameter B	Shaft Bore C	Tip Height D	Total Height E	Blades	Flatback/ Superback
700447-0005	GT1749V	280224	34.6	49	5.08	4.6	26	6/6	Superback
700447-0006	GT1749V	280224	34.6	49	5.08	4.6	26	6/6	Superback
700447-0007	GT1749V	280224	34.6	49	5.08	4.6	26	6/6	Superback
700447-0008	GT1749V	280224	34.6	49	5.08	4.6	26	6/6	Superback
703894-0001	GT1852V	280224	34.6	49	5.08	4.6	26	6/6	Superback
703894-0002	GT1852V	280224	34.6	49	5.08	4.6	26	6/6	Superback
703894-0003	GT1852V	280224	34.6	49	5.08	4.6	26	6/6	Superback
705097-0001	GT1852V	280224	34.6	49	5.08	4.6	26	6/6	Superback
705097-0002	GT1852V	280224	34.6	49	5.08	4.6	26	6/6	Superback
705204-0001	GT1852V	280224	34.6	49	5.08	4.6	26	6/6	Superback
705204-0002	GT1852V	280224	34.6	49	5.08	4.6	26	6/6	Superback
717625-0001	GT1852V	280224	34.6	49	5.08	4.6	26	6/6	Superback
452274-0004	GT1749V	280224	34.6	49	5.08	4.6	26	6/6	Superback
452274-0005	GT1749V	280224	34.6	49	5.08	4.6	26	6/6	Superback
452274-0006	GT1749V	280224	34.6	49	5.08	4.6	26	6/6	Superback
700273-0001	GT1749V	280224	34.6	49	5.08	4.6	26	6/6	Superback
700273-0002	GT1749V	280224	34.6	49	5.08	4.6	26	6/6	Superback
705306-0001	GT1544S	280224	34.6	49	5.08	4.6	26	6/6	Superback
705306-0002	GT1544S	280224	34.6	49	5.08	4.6	26	6/6	Superback
705306-0006	GT1544S	280224	34.6	49	5.08	4.6	26	6/6	Superback
705306-0007	GT1544S	280224	34.6	49	5.08	4.6	26	6/6	Superback
705306-0001	GT1459S	280224	34.6	49	5.08	4.6	26	6/6	Superback
705306-0002	GT1459S	280224	34.6	49	5.08	4.6	26	6/6	Superback
705306-0006	GT1459S	280224	34.6	49	5.08	4.6	26	6/6	Superback
705306-0007	GT1459S	280224	34.6	49	5.08	4.6	26	6/6	Superback
721164-0010	GT1749V	280224	34.6	49	5.08	4.6	26	6/6	Superback
721164-0011	GT1749V	280224	34.6	49	5.08	4.6	26	6/6	Superback
721164-0012	GT1749V	280224	34.6	49	5.08	4.6	26	6/6	Superback
721164-0013	GT1749V	280224	34.6	49	5.08	4.6	26	6/6	Superback
721164-0014	GT1749V	280224	34.6	49	5.08	4.6	26	6/6	Superback
721164-0003	GT1749V	280224	34.6	49	5.08	4.6	26	6/6	Superback
721164-0004	GT1749V	280224	34.6	49	5.08	4.6	26	6/6	Superback
721164-0005	GT1749V	280224	34.6	49	5.08	4.6	26	6/6	Superback
452098-0002	GT1749V	280224	34.6	49	5.08	4.6	26	6/6	Superback
452098-0004	GT1749V	280224	34.6	49	5.08	4.6	26	6/6	Superback
452151-0002	GT1749V	280224	34.6	49	5.08	4.6	26	6/6	Superback
452151-0004	GT1749V	280224	34.6	49	5.08	4.6	26	6/6	Superback
452202-0002	GT1749V	280224	34.6	49	5.08	4.6	26	6/6	Superback
452202-0003	GT1749V	280224	34.6	49	5.08	4.6	26	6/6	Superback
452202-0004	GT1749V	280224	34.6	49	5.08	4.6	26	6/6	Superback
452283-0003	GT1749V	280224	34.6	49	5.08	4.6	26	6/6	Superback
703672-0001	GT1749V	280224	34.6	49	5.08	4.6	26	6/6	Superback
703672-0002	GT1749V	280224	34.6	49	5.08	4.6	26	6/6	Superback

New products are developed continuously—Pls visit [www.etpeurope.com](http://www.etpeurope.com) or contact with ETP SalesTeam for the latest availability.All data used herein are for reference purposes only.  
ETP also can customize turbo and spare parts according to customers' samples or drawings.

### COMPRESSOR WHEELS

Dimensions for indentification purposes only.

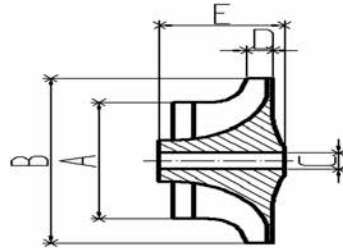

Turbo OE No.	Turbo Model	ETP Code	Inducer Diameter A	Exducer Diameter B	Shaft Bore C	Tip Height D	Total Height E	Blades	Flatback/ Superback
703673-0001	GT1749V	280224	34.6	49	5.08	4.6	26	6/6	Superback
703673-0002	GT1749V	280224	34.6	49	5.08	4.6	26	6/6	Superback
704674-0003	GT1749V	280224	34.6	49	5.08	4.6	26	6/6	Superback
709035-0001	GT1749V	280224	34.6	49	5.08	4.6	26	6/6	Superback
714716-0004	GT1749V	280224	34.6	49	5.08	4.6	26	6/6	Superback
715843-0001	GT1749V	280224	34.6	49	5.08	4.6	26	6/6	Superback
715924-0001	GT1749V	280224	34.6	49	5.08	4.6	26	6/6	Superback
715924-0001	GT1749V	280224	34.6	49	5.08	4.6	26	6/6	Superback
715924-0003	GT1749V	280224	34.6	49	5.08	4.6	26	6/6	Superback
454216-0004	GT1544S	280224	34.6	49	5.08	4.6	26	6/6	Superback
454216-0005	GT1544S	280224	34.6	49	5.08	4.6	26	6/6	Superback
454216-0004	GT1459S	280224	34.6	49	5.08	4.6	26	6/6	Superback
454216-0005	GT1459S	280224	34.6	49	5.08	4.6	26	6/6	Superback
727210-0001	GT1749V	280224	34.6	49	5.08	4.6	26	6/6	Superback
751768-0002	GT1544S	280224	34.6	49	5.08	4.6	26	6/6	Superback
751768-0002	GT1459S	280224	34.6	49	5.08	4.6	26	6/6	Superback
454158-0001	GT1544S	280225	32.6	44	5.08	3.9	22.5	6/6	Superback
454158-0003	GT1544S	280225	32.6	44	5.08	3.9	22.5	6/6	Superback
454161-0001	GT1544S	280225	32.6	44	5.08	3.9	22.5	6/6	Superback
454161-0003	GT1544S	280225	32.6	44	5.08	3.9	22.5	6/6	Superback
701796-0001	GT1544S	280225	32.6	44	5.08	3.9	22.5	6/6	Superback
708847-0001	GT1544S	280225	32.6	44	5.08	3.9	22.5	6/6	Superback
454006-0002	GT1544S	280225	32.6	44	5.08	3.9	22.5	6/6	Superback
454006-0004	GT1544S	280225	32.6	44	5.08	3.9	22.5	6/6	Superback
454006-0004	GT1459S	280225	32.6	44	5.08	3.9	22.5	6/6	Superback
454064-0001	GT1544S	280225	32.6	44	5.08	3.9	22.5	6/6	Superback
454080-0001	GT1544S	280225	32.6	44	5.08	3.9	22.5	6/6	Superback
454080-0002	GT1544S	280225	32.6	44	5.08	3.9	22.5	6/6	Superback
454080-0004	GT1544S	280225	32.6	44	5.08	3.9	22.5	6/6	Superback
454082-0001	GT1544S	280225	32.6	44	5.08	3.9	22.5	6/6	Superback
454082-0002	GT1544S	280225	32.6	44	5.08	3.9	22.5	6/6	Superback
454082-0002	GT1544S	280225	32.6	44	5.08	3.9	22.5	6/6	Superback
454083-0001	GT1544S	280225	32.6	44	5.08	3.9	22.5	6/6	Superback
454083-0002	GT1544S	280225	32.6	44	5.08	3.9	22.5	6/6	Superback
454093-0001	GT1544S	280225	32.6	44	5.08	3.9	22.5	6/6	Superback
454093-0002	GT1544S	280225	32.6	44	5.08	3.9	22.5	6/6	Superback
454093-0003	GT1544S	280225	32.6	44	5.08	3.9	22.5	6/6	Superback
454093-0004	GT1544S	280225	32.6	44	5.08	3.9	22.5	6/6	Superback
454097-0001	GT1544S	280225	32.6	44	5.08	3.9	22.5	6/6	Superback
454097-0002	GT1544S	280225	32.6	44	5.08	3.9	22.5	6/6	Superback
454098-0001	GT1544S	280225	32.6	44	5.08	3.9	22.5	6/6	Superback
454098-0002	GT1544S	280225	32.6	44	5.08	3.9	22.5	6/6	Superback
454098-0003	GT1544S	280225	32.6	44	5.08	3.9	22.5	6/6	Superback
454159-0001	GT1544S	280225	32.6	44	5.08	3.9	22.5	6/6	Superback

New products are developed continuously—Pls visit [www.etpeurope.com](http://www.etpeurope.com) or contact with ETP SalesTeam for the latest availability.

All data used herein are for reference purposes only.  
ETP also can customize turbo and spare parts according to customers' samples or drawings.

### COMPRESSOR WHEELS

Dimensions for indentification purposes only.

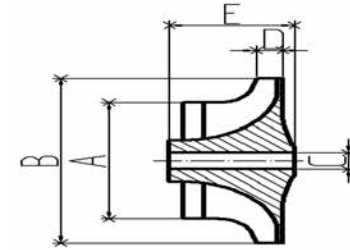

Turbo OE No.	Turbo Model	ETP Code	Inducer Diameter A	Exducer Diameter B	Shaft Bore C	Tip Height D	Total Height E	Blades	Flatback/ Superback
454159-0002	GT1544S	280225	32.6	44	5.08	3.9	22.5	6/6	Superback
454172-0001	GT1544S	280225	32.6	44	5.08	3.9	22.5	6/6	Superback
454172-0002	GT1544S	280225	32.6	44	5.08	3.9	22.5	6/6	Superback
454065-0002	GT1544S	280225	32.6	44	5.08	3.9	22.5	6/6	Superback
454092-0001	GT1544S	280225	32.6	44	5.08	3.9	22.5	6/6	Superback
454165-0001	GT1544S	280225	32.6	44	5.08	3.9	22.5	6/6	Superback
454187-0001	GT1544S	280225	32.6	44	5.08	3.9	22.5	6/6	Superback
700830-0001	GT1544S	280225	32.6	44	5.08	3.9	22.5	6/6	Superback
700830-0003	GT1544S	280225	32.6	44	5.08	3.9	22.5	6/6	Superback
700999-0001	GT1544S	280225	32.6	44	5.08	3.9	22.5	6/6	Superback
701370-0001	GT1544S	280225	32.6	44	5.08	3.9	22.5	6/6	Superback
702339-0001	GT1544S	280225	32.6	44	5.08	3.9	22.5	6/6	Superback
700830-0001	GT1459S	280225	32.6	44	5.08	3.9	22.5	6/6	Superback
700830-0003	GT1459S	280225	32.6	44	5.08	3.9	22.5	6/6	Superback
700999-0001	GT1459S	280225	32.6	44	5.08	3.9	22.5	6/6	Superback
701370-0001	GT1459S	280225	32.6	44	5.08	3.9	22.5	6/6	Superback
702339-0001	GT1459S	280225	32.6	44	5.08	3.9	22.5	6/6	Superback
703674-0001	GT1544S	280225	32.6	44	5.08	3.9	22.5	6/6	Superback
703753-0001	GT1544S	280225	32.6	44	5.08	3.9	22.5	6/6	Superback
703753-0001	GT1459S	280225	32.6	44	5.08	3.9	22.5	6/6	Superback
704345-0001	GT1544S	280225	32.6	44	5.08	3.9	22.5	6/6	Superback
706120-0001	GT1544S	280225	32.6	44	5.08	3.9	22.5	6/6	Superback
708847-0002	GT1544S	280225	32.6	44	5.08	3.9	22.5	6/6	Superback
452244	GT1544	280226	31	44	5.08	3.96	23	6/6	Superback
701729	GT1544	280226	31	44	5.08	3.96	23	6/6	Superback
720243	GT1544	280226	31	44	5.08	3.96	23	6/6	Superback
706680	GT1544	280226	31	44	5.08	3.96	23	6/6	Superback
454164-0002	GT1749	280228	37.8	49	5.08	5.1	25	6/6	Superback
454134-0002	GT1544S	280228	37.8	49	5.08	5.1	25	6/6	Superback
454134-0002	GT1459S	280228	37.8	49	5.08	5.1	25	6/6	Superback
452213-0002	GT1749	280228	37.8	49	5.08	5.1	25	6/6	Superback
452194-0001	GT1749	280228	37.8	49	5.08	5.1	25	6/6	Superback
708699-0001	GT1749	280228	37.8	49	5.08	5.1	25	6/6	Superback
708699-0002	GT1749	280228	37.8	49	5.08	5.1	25	6/6	Superback
751851	GT1646V	280229	32.5	46	5.08	3.45	23.6	6/6	Superback
760497-1	GT1749V	280231	34.55	49	5.08	4.04	26.1	N/a	Superback
760497-2	GT1749V	280231	34.55	49	5.08	4.04	26.1	N/a	Superback
761899-1	GT1749V	280231	34.55	49	5.08	4.04	26.1	N/a	Superback
761899-2	GT1749V	280231	34.55	49	5.08	4.04	26.1	N/a	Superback
767836-1	GT1749V	280231	34.55	49	5.08	4.04	26.1	N/a	Superback
773721-1	GT1749V	280231	34.55	49	5.08	4.04	26.1	N/a	Superback
777250-1	GT1749V	280231	34.55	49	5.08	4.04	26.1	N/a	Superback
762785-3	GT1749V	280231	34.55	49	5.08	4.04	26.1	N/a	Superback

New products are developed continuously—Pls visit [www.etpeurope.com](http://www.etpeurope.com) or contact with ETP SalesTeam for the latest availability.

All data used herein are for reference purposes only.  
ETP also can customize turbo and spare parts according to customers' samples or drawings.



COMPRESSOR WHEELS

Dimensions for indentification purposes only.

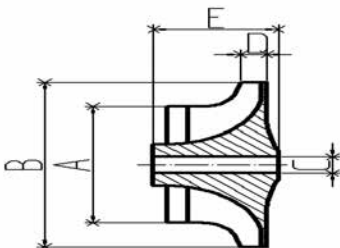

Turbo OE No.	Turbo Model	ETP Code	Inducer Diameter A	Exducer Diameter B	Shaft Bore C	Tip Height D	Total Height E	Blades	Flatback/ Superback
758226-4	GT1749V	280231	34.55	49	5.08	4.04	26.1	N/a	Superback
752233-3	GT1749V	280231	34.55	49	5.08	4.04	26.1	N/a	Superback
761899-3	GT1749V	280231	34.55	49	5.08	4.04	26.1	N/a	Superback
758226-2	GT1749V	280231	34.55	49	5.08	4.04	26.1	N/a	Superback
767836-2	GT1749V	280231	34.55	49	5.08	4.04	26.1	N/a	Superback
773721-2	GT1749V	280231	34.55	49	5.08	4.04	26.1	N/a	Superback
762785-2	GT1749V	280231	34.55	49	5.08	4.04	26.1	N/a	Superback
758226-1	GT1749V	280231	34.55	49	5.08	4.04	26.1	N/a	Superback
773721-9	GT1749V	280231	34.55	49	5.08	4.04	26.1	N/a	Superback
786137-1	GT1749V	280231	34.55	49	5.08	4.04	26.1	N/a	Superback
762785-1	GT1749V	280231	34.55	49	5.08	4.04	26.1	N/a	Superback
777250-2	GT1749V	280231	34.55	49	5.08	4.04	26.1	N/a	Superback
767933-1	GT1749V	280231	34.55	49	5.08	4.04	26.1	N/a	Superback
798128-2	GT1749V	280231	34.55	49	5.08	4.04	26.1	N/a	Superback
752233-2	GT1749V	280231	34.55	49	5.08	4.04	26.1	N/a	Superback
701470-0001	GT1749V	280233	32.8	49	5.08	3.3	26	6/6	Superback
701470-0002	GT1749V	280233	32.8	49	5.08	3.3	26	6/6	Superback
713517-0001	GT1749V	280233	32.8	49	5.08	3.3	26	6/6	Superback
713517-0010	GT1749V	280233	32.8	49	5.08	3.3	26	6/6	Superback
713517-0011	GT1749V	280233	32.8	49	5.08	3.3	26	6/6	Superback
713517-0012	GT1749V	280233	32.8	49	5.08	3.3	26	6/6	Superback
713517-0015	GT1749V	280233	32.8	49	5.08	3.3	26	6/6	Superback
713517-0016	GT1749V	280233	32.8	49	5.08	3.3	26	6/6	Superback
713517-0017	GT1749V	280233	32.8	49	5.08	3.3	26	6/6	Superback
713517-0002	GT1749V	280233	32.8	49	5.08	3.3	26	6/6	Superback
713517-0003	GT1749V	280233	32.8	49	5.08	3.3	26	6/6	Superback
713517-0004	GT1749V	280233	32.8	49	5.08	3.3	26	6/6	Superback
713517-0005	GT1749V	280233	32.8	49	5.08	3.3	26	6/6	Superback
713517-0006	GT1749V	280233	32.8	49	5.08	3.3	26	6/6	Superback
713517-0007	GT1749V	280233	32.8	49	5.08	3.3	26	6/6	Superback
713517-0008	GT1749V	280233	32.8	49	5.08	3.3	26	6/6	Superback
713517-0009	GT1749V	280233	32.8	49	5.08	3.3	26	6/6	Superback
715224-0001	GT1749V	280233	32.8	49	5.08	3.3	26	6/6	Superback
715224-0002	GT1749V	280233	32.8	49	5.08	3.3	26	6/6	Superback
715224-0003	GT1749V	280233	32.8	49	5.08	3.3	26	6/6	Superback
715294-0001	GT1749V	280233	32.8	49	5.08	3.3	26	6/6	Superback
715294-0002	GT1749V	280233	32.8	49	5.08	3.3	26	6/6	Superback
715294-0003	GT1749V	280233	32.8	49	5.08	3.3	26	6/6	Superback
721875-0001	GT1749V	280233	32.8	49	5.08	3.3	26	6/6	Superback
721875-0005	GT1749V	280233	32.8	49	5.08	3.3	26	6/6	Superback
736088-0003	GT1749V	280233	32.8	49	5.08	3.3	26	6/6	Superback
713672-0002	GT1749V	280234	33	49	5.08	3.8	26	6/6	Superback
454231-0001	GT1749V	280234	33	49	5.08	3.8	26	6/6	Superback

New products are developed continuously—Pls visit [www.etpeurope.com](http://www.etpeurope.com) or contact with ETP SalesTeam for the latest availability.

All data used herein are for reference purposes only.  
ETP also can customize turbo and spare parts according to customers' samples or drawings.

COMPRESSOR WHEELS

Dimensions for indentification purposes only.

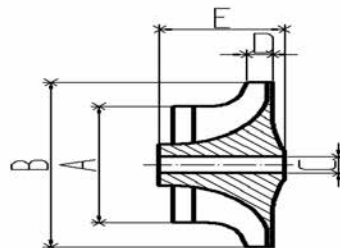

Turbo OE No.	Turbo Model	ETP Code	Inducer Diameter A	Exducer Diameter B	Shaft Bore C	Tip Height D	Total Height E	Blades	Flatback/ Superback
454231-0002	GT1749V	280234	33	49	5.08	3.8	26	6/6	Superback
454231-0003	GT1749V	280234	33	49	5.08	3.8	26	6/6	Superback
454231-0004	GT1749V	280234	33	49	5.08	3.8	26	6/6	Superback
454231-0005	GT1749V	280234	33	49	5.08	3.8	26	6/6	Superback
454231-0006	GT1749V	280234	33	49	5.08	3.8	26	6/6	Superback
454231-0008	GT1749V	280234	33	49	5.08	3.8	26	6/6	Superback
454183-0001	GT1749V	280234	33	49	5.08	3.8	26	6/6	Superback
454183-0002	GT1749V	280234	33	49	5.08	3.8	26	6/6	Superback
454183-0003	GT1749V	280234	33	49	5.08	3.8	26	6/6	Superback
454195-0001	GT1749V	280234	33	49	5.08	3.8	26	6/6	Superback
454232-0001	GT1749V	280234	33	49	5.08	3.8	26	6/6	Superback
454232-0002	GT1749V	280234	33	49	5.08	3.8	26	6/6	Superback
454232-0004	GT1749V	280234	33	49	5.08	3.8	26	6/6	Superback
454232-0005	GT1749V	280234	33	49	5.08	3.8	26	6/6	Superback
454232-0006	GT1749V	280234	33	49	5.08	3.8	26	6/6	Superback
701854-0002	GT1749V	280234	33	49	5.08	3.8	26	6/6	Superback
701854-0003	GT1749V	280234	33	49	5.08	3.8	26	6/6	Superback
701854-0004	GT1749V	280234	33	49	5.08	3.8	26	6/6	Superback
701855-0001	GT1749V	280234	33	49	5.08	3.8	26	6/6	Superback
701855-0002	GT1749V	280234	33	49	5.08	3.8	26	6/6	Superback
701855-0003	GT1749V	280234	33	49	5.08	3.8	26	6/6	Superback
701855-0004	GT1749V	280234	33	49	5.08	3.8	26	6/6	Superback
701855-0005	GT1749V	280234	33	49	5.08	3.8	26	6/6	Superback
701855-0006	GT1749V	280234	33	49	5.08	3.8	26	6/6	Superback
704505-0001	GT1749V	280234	33	49	5.08	3.8	26	6/6	Superback
706712-0001	GT1749V	280234	33	49	5.08	3.8	26	6/6	Superback
712968-0001	GT1749V	280234	33	49	5.08	3.8	26	6/6	Superback
712968-0002	GT1749V	280234	33	49	5.08	3.8	26	6/6	Superback
712968-0003	GT1749V	280234	33	49	5.08	3.8	26	6/6	Superback
712968-0004	GT1749V	280234	33	49	5.08	3.8	26	6/6	Superback
712968-0005	GT1749V	280234	33	49	5.08	3.8	26	6/6	Superback
713672-0003	GT1749V	280234	33	49	5.08	3.8	26	6/6	Superback
713672-0004	GT1749V	280234	33	49	5.08	3.8	26	6/6	Superback
713672-0005	GT1749V	280234	33	49	5.08	3.8	26	6/6	Superback
713672-0006	GT1749V	280234	33	49	5.08	3.8	26	6/6	Superback
713673-0002	GT1749V	280234	33	49	5.08	3.8	26	6/6	Superback
713673-0003	GT1749V	280234	33	49	5.08	3.8	26	6/6	Superback
713673-0004	GT1749V	280234	33	49	5.08	3.8	26	6/6	Superback
713673-0005	GT1749V	280234	33	49	5.08	3.8	26	6/6	Superback
713673-0006	GT1749V	280234	33	49	5.08	3.8	26	6/6	Superback
716419-0002	GT1749V	280234	33	49	5.08	3.8	26	6/6	Superback
722730-0001	GT1749V	280234	33	49	5.08	3.8	26	6/6	Superback
768331-0001	GT1749V	280234	33	49	5.08	3.8	26	6/6	Superback

New products are developed continuously—Pls visit [www.etpeurope.com](http://www.etpeurope.com) or contact with ETP SalesTeam for the latest availability.

All data used herein are for reference purposes only.  
ETP also can customize turbo and spare parts according to customers' samples or drawings.

## COMPRESSOR WHEELS

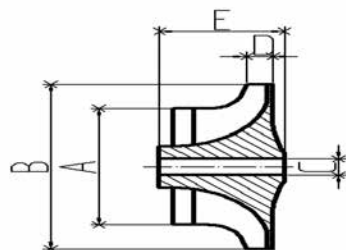
sales@etpeurope.com .  
www.etpeurope.com

## COMPRESSOR WHEELS

Dimensions for indentification purposes only.

Turbo OE No.	Turbo Model	ETP Code	Inducer Diameter A	Exducer Diameter B	Shaft Bore C	Tip Height D	Total Height E	Blades	Flatback/ Superback
768331-0002	GT1749V	280234	33	49	5.08	3.8	26	6/6	Superback
454232-0010	GT1749V	280234	33	49	5.08	3.8	26	6/6	Superback
454232-0003	GT1749V	280234	33	49	5.08	3.8	26	6/6	Superback
454232-0008	GT1749V	280234	33	49	5.08	3.8	26	6/6	Superback
454231-0009	GT1749V	280234	33	49	5.08	3.8	26	6/6	Superback
713673-0001	GT1749V	280234	33	49	5.08	3.8	26	6/6	Superback
454151-0002	GT1749V	280234	33	49	5.08	3.8	26	6/6	Superback
454231-0007	GT1749V	280234	33	49	5.08	3.8	26	6/6	Superback
722730	GT1749V	280234	33	49	5.08	3.8	26	6/6	Superback
713672-0002	GT1549S	280234	33	49	5.08	3.8	26	6/6	Superback
454231-0001	GT1549S	280234	33	49	5.08	3.8	26	6/6	Superback
454231-0002	GT1549S	280234	33	49	5.08	3.8	26	6/6	Superback
454231-0003	GT1549S	280234	33	49	5.08	3.8	26	6/6	Superback
454231-0004	GT1549S	280234	33	49	5.08	3.8	26	6/6	Superback
454231-0005	GT1549S	280234	33	49	5.08	3.8	26	6/6	Superback
454231-0006	GT1549S	280234	33	49	5.08	3.8	26	6/6	Superback
454231-0008	GT1549S	280234	33	49	5.08	3.8	26	6/6	Superback
454183-0001	GT1549S	280234	33	49	5.08	3.8	26	6/6	Superback
454183-0002	GT1549S	280234	33	49	5.08	3.8	26	6/6	Superback
454183-0003	GT1549S	280234	33	49	5.08	3.8	26	6/6	Superback
454195-0001	GT1549S	280234	33	49	5.08	3.8	26	6/6	Superback
454232-0001	GT1549S	280234	33	49	5.08	3.8	26	6/6	Superback
454232-0002	GT1549S	280234	33	49	5.08	3.8	26	6/6	Superback
454232-0004	GT1549S	280234	33	49	5.08	3.8	26	6/6	Superback
454232-0005	GT1549S	280234	33	49	5.08	3.8	26	6/6	Superback
454232-0006	GT1549S	280234	33	49	5.08	3.8	26	6/6	Superback
701854-0002	GT1549S	280234	33	49	5.08	3.8	26	6/6	Superback
701854-0003	GT1549S	280234	33	49	5.08	3.8	26	6/6	Superback
701854-0004	GT1549S	280234	33	49	5.08	3.8	26	6/6	Superback
701855-0001	GT1549S	280234	33	49	5.08	3.8	26	6/6	Superback
701855-0002	GT1549S	280234	33	49	5.08	3.8	26	6/6	Superback
701855-0003	GT1549S	280234	33	49	5.08	3.8	26	6/6	Superback
701855-0004	GT1549S	280234	33	49	5.08	3.8	26	6/6	Superback
701855-0005	GT1549S	280234	33	49	5.08	3.8	26	6/6	Superback
701855-0006	GT1549S	280234	33	49	5.08	3.8	26	6/6	Superback
704505-0001	GT1549S	280234	33	49	5.08	3.8	26	6/6	Superback
706712-0001	GT1549S	280234	33	49	5.08	3.8	26	6/6	Superback
712968-0001	GT1549S	280234	33	49	5.08	3.8	26	6/6	Superback
712968-0002	GT1549S	280234	33	49	5.08	3.8	26	6/6	Superback
712968-0003	GT1549S	280234	33	49	5.08	3.8	26	6/6	Superback
712968-0004	GT1549S	280234	33	49	5.08	3.8	26	6/6	Superback
712968-0005	GT1549S	280234	33	49	5.08	3.8	26	6/6	Superback
713672-0003	GT1549S	280234	33	49	5.08	3.8	26	6/6	Superback

New products are developed continuously—Pls visit [www.etpeurope.com](http://www.etpeurope.com) or contact with ETP SalesTeam for the latest availability.All data used herein are for reference purposes only.  
ETP also can customize turbo and spare parts according to customers' samples or drawings.

## COMPRESSOR WHEELS

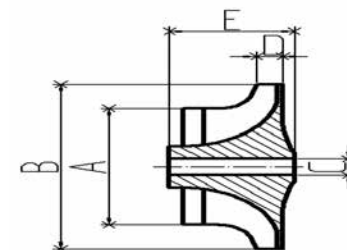
sales@etpeurope.com .  
www.etpeurope.com

## COMPRESSOR WHEELS

Dimensions for indentification purposes only.

Turbo OE No.	Turbo Model	ETP Code	Inducer Diameter A	Exducer Diameter B	Shaft Bore C	Tip Height D	Total Height E	Blades	Flatback/ Superback
713672-0004	GT1549S	280234	33	49	5.08	3.8	26	6/6	Superback
713672-0005	GT1549S	280234	33	49	5.08	3.8	26	6/6	Superback
713672-0006	GT1549S	280234	33	49	5.08	3.8	26	6/6	Superback
713673-0002	GT1549S	280234	33	49	5.08	3.8	26	6/6	Superback
713673-0003	GT1549S	280234	33	49	5.08	3.8	26	6/6	Superback
713673-0004	GT1549S	280234	33	49	5.08	3.8	26	6/6	Superback
713673-0005	GT1549S	280234	33	49	5.08	3.8	26	6/6	Superback
713673-0006	GT1549S	280234	33	49	5.08	3.8	26	6/6	Superback
716419-0002	GT1549S	280234	33	49	5.08	3.8	26	6/6	Superback
722730-0001	GT1549S	280234	33	49	5.08	3.8	26	6/6	Superback
768331-0001	GT1549S	280234	33	49	5.08	3.8	26	6/6	Superback
768331-0002	GT1549S	280234	33	49	5.08	3.8	26	6/6	Superback
454232-0010	GT1549S	280234	33	49	5.08	3.8	26	6/6	Superback
454232-0003	GT1549S	280234	33	49	5.08	3.8	26	6/6	Superback
454232-0008	GT1549S	280234	33	49	5.08	3.8	26	6/6	Superback
454231-0009	GT1549S	280234	33	49	5.08	3.8	26	6/6	Superback
713673-0001	GT1549S	280234	33	49	5.08	3.8	26	6/6	Superback
454151-0002	GT1549S	280234	33	49	5.08	3.8	26	6/6	Superback
454231-0007	GT1549S	280234	33	49	5.08	3.8	26	6/6	Superback
722730	GT1549S	280234	33	49	5.08	3.8	26	6/6	Superback
720855-4	GT1749V	280235	34.5	49	5.08	3.6	26	6/6	Superback
740911	GT1749V	280235	34.5	49	5.08	3.6	26	6/6	Superback
756062-2	GT1749V	280235	34.5	49	5.08	3.6	26	6/6	Superback
704059	GT1749V	280235	34.5	49	5.08	3.6	26	6/6	Superback
712077	GT1749V	280235	34.5	49	5.08	3.6	26	6/6	Superback
712078	GT1749V	280235	34.5	49	5.08	3.6	26	6/6	Superback
712766	GT1749V	280235	34.5	49	5.08	3.6	26	6/6	Superback
713667	GT1749V	280235	34.5	49	5.08	3.6	26	6/6	Superback
714467-10	GT1749V	280235	34.5	49	5.08	3.6	26	6/6	Superback
714467-12	GT1749V	280235	34.5	49	5.08	3.6	26	6/6	Superback
714467-2	GT1749V	280235	34.5	49	5.08	3.6	26	6/6	Superback
714467-3	GT1749V	280235	34.5	49	5.08	3.6	26	6/6	Superback
714467-4	GT1749V	280235	34.5	49	5.08	3.6	26	6/6	Superback
714467-5	GT1749V	280235	34.5	49	5.08	3.6	26	6/6	Superback
714467-7	GT1749V	280235	34.5	49	5.08	3.6	26	6/6	Superback
714467-8	GT1749V	280235	34.5	49	5.08	3.6	26	6/6	Superback
714485	GT1749V	280235	34.5	49	5.08	3.6	26	6/6	Superback
714486	GT1749V	280235	34.5	49	5.08	3.6	26	6/6	Superback
716215	GT1749V	280235	34.5	49	5.08	3.6	26	6/6	Superback
716216	GT1749V	280235	34.5	49	5.08	3.6	26	6/6	Superback
716860	GT1749V	280235	34.5	49	5.08	3.6	26	6/6	Superback
717858	GT1749V	280235	34.5	49	5.08	3.6	26	6/6	Superback
720855-1	GT1749V	280235	34.5	49	5.08	3.6	26	6/6	Superback

New products are developed continuously—Pls visit [www.etpeurope.com](http://www.etpeurope.com) or contact with ETP SalesTeam for the latest availability.All data used herein are for reference purposes only.  
ETP also can customize turbo and spare parts according to customers' samples or drawings.



### COMPRESSOR WHEELS

sales@etpeurope.com .  
www.etpeurope.com

### COMPRESSOR WHEELS

Dimensions for indentification purposes only.

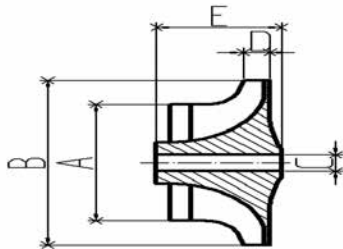

Turbo OE No.	Turbo Model	ETP Code	Inducer Diameter A	Exducer Diameter B	Shaft Bore C	Tip Height D	Total Height E	Blades	Flatback/ Superback
720855-3	GT1749V	280235	34.5	49	5.08	3.6	26	6/6	Superback
720855-6	GT1749V	280235	34.5	49	5.08	3.6	26	6/6	Superback
720855-5	GT1749V	280235	34.5	49	5.08	3.6	26	6/6	Superback
722010	GT1749V	280235	34.5	49	5.08	3.6	26	6/6	Superback
722011	GT1749V	280235	34.5	49	5.08	3.6	26	6/6	Superback
724930	GT1749V	280235	34.5	49	5.08	3.6	26	6/6	Superback
728680	GT1749V	280235	34.5	49	5.08	3.6	26	6/6	Superback
729041	GT1749V	280235	34.5	49	5.08	3.6	26	6/6	Superback
734204	GT1749V	280235	34.5	49	5.08	3.6	26	6/6	Superback
741785	GT1749V	280235	34.5	49	5.08	3.6	26	6/6	Superback
750718	GT1749V	280235	34.5	49	5.08	3.6	26	6/6	Superback
750720	GT1749V	280235	34.5	49	5.08	3.6	26	6/6	Superback
756062-1	GT1749V	280235	34.5	49	5.08	3.6	26	6/6	Superback
756062-3	GT1749V	280235	34.5	49	5.08	3.6	26	6/6	Superback
758062	GT1749V	280235	34.5	49	5.08	3.6	26	6/6	Superback
758219-2	GT1749V	280235	34.5	49	5.08	3.6	26	6/6	Superback
758219-3	GT1749V	280235	34.5	49	5.08	3.6	26	6/6	Superback
761433	GT1749V	280235	34.5	49	5.08	3.6	26	6/6	Superback
761437	GT1749V	280235	34.5	49	5.08	3.6	26	6/6	Superback
704059-0001	GT1749V	280235	34.5	49	5.08	3.6	26	6/6	Superback
712077-0001	GT1749V	280235	34.5	49	5.08	3.6	26	6/6	Superback
712078-0001	GT1749V	280235	34.5	49	5.08	3.6	26	6/6	Superback
712766-0001	GT1749V	280235	34.5	49	5.08	3.6	26	6/6	Superback
712766-0002	GT1749V	280235	34.5	49	5.08	3.6	26	6/6	Superback
713667-0001	GT1749V	280235	34.5	49	5.08	3.6	26	6/6	Superback
713667-0002	GT1749V	280235	34.5	49	5.08	3.6	26	6/6	Superback
713667-0003	GT1749V	280235	34.5	49	5.08	3.6	26	6/6	Superback
714467-0003	GT1749V	280235	34.5	49	5.08	3.6	26	6/6	Superback
714467-0004	GT1749V	280235	34.5	49	5.08	3.6	26	6/6	Superback
714467-0005	GT1749V	280235	34.5	49	5.08	3.6	26	6/6	Superback
714467-0007	GT1749V	280235	34.5	49	5.08	3.6	26	6/6	Superback
714467-0008	GT1749V	280235	34.5	49	5.08	3.6	26	6/6	Superback
714485-0001	GT1749V	280235	34.5	49	5.08	3.6	26	6/6	Superback
714485-0002	GT1749V	280235	34.5	49	5.08	3.6	26	6/6	Superback
714486-0001	GT1749V	280235	34.5	49	5.08	3.6	26	6/6	Superback
714486-0002	GT1749V	280235	34.5	49	5.08	3.6	26	6/6	Superback
716215-0001	GT1749V	280235	34.5	49	5.08	3.6	26	6/6	Superback
716216-0001	GT1749V	280235	34.5	49	5.08	3.6	26	6/6	Superback
716860-0001	GT1749V	280235	34.5	49	5.08	3.6	26	6/6	Superback
716860-0002	GT1749V	280235	34.5	49	5.08	3.6	26	6/6	Superback
716860-0003	GT1749V	280235	34.5	49	5.08	3.6	26	6/6	Superback
717858-0001	GT1749V	280235	34.5	49	5.08	3.6	26	6/6	Superback
717858-0002	GT1749V	280235	34.5	49	5.08	3.6	26	6/6	Superback

New products are developed continuously—Pls visit [www.etpeurope.com](http://www.etpeurope.com) or contact with ETP SalesTeam for the latest availability.

All data used herein are for reference purposes only.  
ETP also can customize turbo and spare parts according to customers' samples or drawings.

### COMPRESSOR WHEELS

sales@etpeurope.com .  
www.etpeurope.com

### COMPRESSOR WHEELS

Dimensions for indentification purposes only.

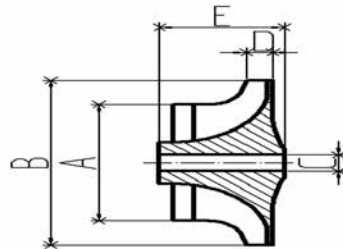

Turbo OE No.	Turbo Model	ETP Code	Inducer Diameter A	Exducer Diameter B	Shaft Bore C	Tip Height D	Total Height E	Blades	Flatback/ Superback
717858-0003	GT1749V	280235	34.5	49	5.08	3.6	26	6/6	Superback
717858-0004	GT1749V	280235	34.5	49	5.08	3.6	26	6/6	Superback
717858-0005	GT1749V	280235	34.5	49	5.08	3.6	26	6/6	Superback
717858-0006	GT1749V	280235	34.5	49	5.08	3.6	26	6/6	Superback
717858-0007	GT1749V	280235	34.5	49	5.08	3.6	26	6/6	Superback
717858-0008	GT1749V	280235	34.5	49	5.08	3.6	26	6/6	Superback
717858-0009	GT1749V	280235	34.5	49	5.08	3.6	26	6/6	Superback
720855-0001	GT1749V	280235	34.5	49	5.08	3.6	26	6/6	Superback
720855-0003	GT1749V	280235	34.5	49	5.08	3.6	26	6/6	Superback
720855-0004	GT1749V	280235	34.5	49	5.08	3.6	26	6/6	Superback
720855-0005	GT1749V	280235	34.5	49	5.08	3.6	26	6/6	Superback
720855-0006	GT1749V	280235	34.5	49	5.08	3.6	26	6/6	Superback
722010-0004	GT1749V	280235	34.5	49	5.08	3.6	26	6/6	Superback
722011-0004	GT1749V	280235	34.5	49	5.08	3.6	26	6/6	Superback
724930-0002	GT1749V	280235	34.5	49	5.08	3.6	26	6/6	Superback
724930-0004	GT1749V	280235	34.5	49	5.08	3.6	26	6/6	Superback
724930-0006	GT1749V	280235	34.5	49	5.08	3.6	26	6/6	Superback
724930-0008	GT1749V	280235	34.5	49	5.08	3.6	26	6/6	Superback
729041-0009	GT1749V	280235	34.5	49	5.08	3.6	26	6/6	Superback
734204-0001	GT1749V	280235	34.5	49	5.08	3.6	26	6/6	Superback
741785-0010	GT1749V	280235	34.5	49	5.08	3.6	26	6/6	Superback
741785-0007	GT1749V	280235	34.5	49	5.08	3.6	26	6/6	Superback
750718-0001	GT1749V	280235	34.5	49	5.08	3.6	26	6/6	Superback
756062-0001	GT1749V	280235	34.5	49	5.08	3.6	26	6/6	Superback
756062-0002	GT1749V	280235	34.5	49	5.08	3.6	26	6/6	Superback
756062-0003	GT1749V	280235	34.5	49	5.08	3.6	26	6/6	Superback
758062-0002	GT1749V	280235	34.5	49	5.08	3.6	26	6/6	Superback
758219-0002	GT1749V	280235	34.5	49	5.08	3.6	26	6/6	Superback
758219-0003	GT1749V	280235	34.5	49	5.08	3.6	26	6/6	Superback
716860-0004	GT1749V	280235	34.5	49	5.08	3.6	26	6/6	Superback
452264	GT2052	280236	36.3	49	5.08	3.7	26	6/6	Superback
717478-0001	GT2052	280236	36.3	49	5.08	3.7	26	6/6	Superback
717478-0002	GT2052	280236	36.3	49	5.08	3.7	26	6/6	Superback
717478-0003	GT1749V	280236	36.3	49	5.08	3.7	26	6/6	Superback
717478-0004	GT1749V	280236	36.3	49	5.08	3.7	26	6/6	Superback
717478-0005	GT1749V	280236	36.3	49	5.08	3.7	26	6/6	Superback
717478-0006	GT1749V	280236	36.3	49	5.08	3.7	26	6/6	Superback
701164-0002	GT2052	280236	36.3	49	5.08	3.7	26	6/6	Superback
701470-0003	GT2052	280236	36.3	49	5.08	3.7	26	6/6	Superback
701470-0004	GT2052	280236	36.3	49	5.08	3.7	26	6/6	Superback
702404-0002	GT2052	280236	36.3	49	5.08	3.7	26	6/6	Superback
705650-0001	GT2052	280236	36.3	49	5.08	3.7	26	6/6	Superback
708366-0001	GT2052	280236	36.3	49	5.08	3.7	26	6/6	Superback

New products are developed continuously—Pls visit [www.etpeurope.com](http://www.etpeurope.com) or contact with ETP SalesTeam for the latest availability.

All data used herein are for reference purposes only.  
ETP also can customize turbo and spare parts according to customers' samples or drawings.

## COMPRESSOR WHEELS

Dimensions for identification purposes only.

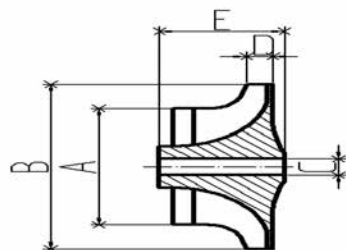

Turbo OE No.	Turbo Model	ETP Code	Inducer Diameter A	Exducer Diameter B	Shaft Bore C	Tip Height D	Total Height E	Blades	Flatback/ Superback
708366-0002	GT2052	280236	36.3	49	5.08	3.7	26	6/6	Superback
708366-0003	GT2052	280236	36.3	49	5.08	3.7	26	6/6	Superback
716213-0001	GT2052	280236	36.3	49	5.08	3.7	26	6/6	Superback
716665-0001	GT1749V	280236	36.3	49	5.08	3.7	26	6/6	Superback
716665-0002	GT1749V	280236	36.3	49	5.08	3.7	26	6/6	Superback
717383-0002	GT2052	280236	36.3	49	5.08	3.7	26	6/6	Superback
717384-0002	GT2052	280236	36.3	49	5.08	3.7	26	6/6	Superback
721021-0001	GT2052	280236	36.3	49	5.08	3.7	26	6/6	Superback
721021-0003	GT1749V	280236	36.3	49	5.08	3.7	26	6/6	Superback
721021-0004	GT2052	280236	36.3	49	5.08	3.7	26	6/6	Superback
721021-0005	GT1749V	280236	36.3	49	5.08	3.7	26	6/6	Superback
721021-0006	GT1749V	280236	36.3	49	5.08	3.7	26	6/6	Superback
724495-0002	GT1749V	280236	36.3	49	5.08	3.7	26	6/6	Superback
724496-0002	GT2052	280236	36.3	49	5.08	3.7	26	6/6	Superback
725071-0002	GT2052	280236	36.3	49	5.08	3.7	26	6/6	Superback
727265-0002	GT2052	280236	36.3	49	5.08	3.7	26	6/6	Superback
729325-0002	GT2052	280236	36.3	49	5.08	3.7	26	6/6	Superback
729325-0003	GT2052	280236	36.3	49	5.08	3.7	26	6/6	Superback
729853-0001	GT2052	280236	36.3	49	5.08	3.7	26	6/6	Superback
731877-0001	GT1749V	280236	36.3	49	5.08	3.7	26	6/6	Superback
731877-0004	GT1749V	280236	36.3	49	5.08	3.7	26	6/6	Superback
742614-0002	GT2052	280236	36.3	49	5.08	3.7	26	6/6	Superback
742614-0003	GT2052	280236	36.3	49	5.08	3.7	26	6/6	Superback
750431-0010	GT1749V	280236	36.3	49	5.08	3.7	26	6/6	Superback
750431-0012	GT1749V	280236	36.3	49	5.08	3.7	26	6/6	Superback
750431-0015	GT1749V	280236	36.3	49	5.08	3.7	26	6/6	Superback
750431-0002	GT1749V	280236	36.3	49	5.08	3.7	26	6/6	Superback
750431-0004	GT1749V	280236	36.3	49	5.08	3.7	26	6/6	Superback
750431-0006	GT1749V	280236	36.3	49	5.08	3.7	26	6/6	Superback
750431-0009	GT1749V	280236	36.3	49	5.08	3.7	26	6/6	Superback
753556-0002	GT1752S	280236	36.3	49	5.08	3.7	26	6/6	Superback
753556-0006	GT1752S	280236	36.3	49	5.08	3.7	26	6/6	Superback
753847-0002	GT1752S	280236	36.3	49	5.08	3.7	26	6/6	Superback
756047-0002	GT2052	280236	36.3	49	5.08	3.7	26	6/6	Superback
756047-0004	GT2052	280236	36.3	49	5.08	3.7	26	6/6	Superback
757886-0003	GT1544S	280236	36.3	49	5.08	3.7	26	6/6	Superback
757886-0003	GT1459S	280236	36.3	49	5.08	3.7	26	6/6	Superback
760220-0002	GT2052	280236	36.3	49	5.08	3.7	26	6/6	Superback
760220-0003	GT2052	280236	36.3	49	5.08	3.7	26	6/6	Superback
760698-0003	GT2052	280236	36.3	49	5.08	3.7	26	6/6	Superback
760774-0002	GT1752S	280236	36.3	49	5.08	3.7	26	6/6	Superback
760774-0003	GT1752S	280236	36.3	49	5.08	3.7	26	6/6	Superback
764609-0001	GT1752S	280236	36.3	49	5.08	3.7	26	6/6	Superback

New products are developed continuously—Pls visit [www.etpeurope.com](http://www.etpeurope.com) or contact with ETP SalesTeam for the latest availability.

All data used herein are for reference purposes only.  
ETP also can customize turbo and spare parts according to customers' samples or drawings.

## COMPRESSOR WHEELS

Dimensions for identification purposes only.

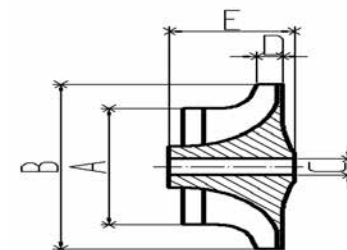

Turbo OE No.	Turbo Model	ETP Code	Inducer Diameter A	Exducer Diameter B	Shaft Bore C	Tip Height D	Total Height E	Blades	Flatback/ Superback
728768	GT1749V	280236	36.3	49	5.08	3.7	26	6/6	Superback
762965	GTB1752V	280237	38.5	52	5.08	4.55	27	6/6	Superback
755046-0001	GT1749MV	280238	36.3	49	5.08	3.94	26.7	5/5	Superback
755046-0002	GT1749MV	280238	36.3	49	5.08	3.94	26.7	5/5	Superback
755046-0003	GT1749MV	280238	36.3	49	5.08	3.94	26.7	5/5	Superback
766340-0001	GT1749MV	280238	36.3	49	5.08	3.94	26.7	5/5	Superback
773720-0001	GT1749MV	280238	36.3	49	5.08	3.94	26.7	5/5	Superback
740080	GT1749V	280239	34.7	49	5.08	3.75	26.7	5/5	Superback
736168	GT1749V	280239	34.7	49	5.08	3.75	26.7	5/5	Superback
753519	GT1749V	280239	34.7	49	5.08	3.75	26.7	5/5	Superback
755042	GT1749V	280239	34.7	49	5.08	3.75	26.7	5/5	Superback
760822	GT1749V	280239	34.7	49	5.08	3.75	26.7	5/5	Superback
767835	GT1749V	280239	34.7	49	5.08	3.75	26.7	5/5	Superback
767837	GT1749V	280239	34.7	49	5.08	3.75	26.7	5/5	Superback
777251	GT1749V	280239	34.7	49	5.08	3.75	26.7	5/5	Superback
756867	GT1646V	280240	34.12	46	5.08	4.11	25.205	6/6	Superback
765261	GT1646V	280240	34.12	46	5.08	4.11	25.205	6/6	Superback
742110	GT1746V	280241	32.53	46	5.08	3.82	25.2	N/a	Superback
763647	GT1746V	280241	32.53	46	5.08	3.82	25.2	N/a	Superback
787274	GTB1752VK	280242	36.35	49	5.08	4.37	26.1	N/a	Superback
765015	GTB1752VK	280242	36.35	49	5.08	4.37	26.1	N/a	Superback
759688	GTB1752VK	280242	36.35	49	5.08	4.37	26.1	N/a	Superback
757042	GTB1752VK	280242	36.35	49	5.08	4.37	26.1	N/a	Superback
757349	GT1544S	280242	36.35	49	5.08	4.37	26.1	N/a	Superback
762463	GTB1752VK	280242	36.35	49	5.08	4.37	26.1	N/a	Superback
753546	GTB1752VK	280242	36.35	49	5.08	4.37	26.1	N/a	Superback
787556	GTB1752VK	280242	36.35	49	5.08	4.37	26.1	N/a	Superback
452191-0004	GT2052S	280243	36.77	52	5.08	4.73	26.1	N/a	Superback
452191-0005	GT2052S	280243	36.77	52	5.08	4.73	26.1	N/a	Superback
452191-0006	GT2052S	280243	36.77	52	5.08	4.73	26.1	N/a	Superback
452191-0007	GT2052S	280243	36.77	52	5.08	4.73	26.1	N/a	Superback
452191-0008	GT2052S	280243	36.77	52	5.08	4.73	26.1	N/a	Superback
452222-0002	GT2052S	280243	36.77	52	5.08	4.73	26.1	N/a	Superback
452222-0003	GT2052S	280243	36.77	52	5.08	4.73	26.1	N/a	Superback
452222-0004	GT2052S	280243	36.77	52	5.08	4.73	26.1	N/a	Superback
452222-0006	GT2052S	280243	36.77	52	5.08	4.73	26.1	N/a	Superback
727266	GT2052S	280243	36.77	52	5.08	4.73	26.1	N/a	Superback
753707	GT1752S	280244	38.5	52	5.08	4.2	26	6/6	Superback
715645	GT1752S	280244	38.5	52	5.08	4.2	26	6/6	Superback
454135-5	GT1752S	280244	38.5	52	5.08	4.2	26	6/6	Superback
454135-8	GT1752S	280244	38.5	52	5.08	4.2	26	6/6	Superback
454135-10	GT1752S	280244	38.5	52	5.08	4.2	26	6/6	Superback
454135-8	GT1752S	280244	38.5	52	5.08	4.2	26	6/6	Superback

New products are developed continuously—Pls visit [www.etpeurope.com](http://www.etpeurope.com) or contact with ETP SalesTeam for the latest availability.

All data used herein are for reference purposes only.  
ETP also can customize turbo and spare parts according to customers' samples or drawings.



## COMPRESSOR WHEELS

Dimensions for identification purposes only.

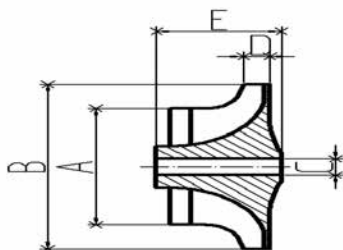

Turbo OE No.	Turbo Model	ETP Code	Inducer Diameter A	Exducer Diameter B	Shaft Bore C	Tip Height D	Total Height E	Blades	Flatback/ Superback
452238	GT1752S	280244	38.5	52	5.08	4.2	26	6/6	Superback
724629	GT1752S	280244	38.5	52	5.08	4.2	26	6/6	Superback
729125	GT1752S	280244	38.5	52	5.08	4.2	26	6/6	Superback
452239	GT1752S	280244	38.5	52	5.08	4.2	26	6/6	Superback
454135-10	GT1752S	280244	38.5	52	5.08	4.2	26	6/6	Superback
454135-5	GT1752S	280244	38.5	52	5.08	4.2	26	6/6	Superback
704432-1	GT1752S	280244	38.5	52	5.08	4.2	26	6/6	Superback
704432-2	GT1752S	280244	38.5	52	5.08	4.2	26	6/6	Superback
710060	GT1752S	280244	38.5	52	5.08	4.2	26	6/6	Superback
710415	GT1752S	280244	38.5	52	5.08	4.2	26	6/6	Superback
714334	GT1752S	280244	38.5	52	5.08	4.2	26	6/6	Superback
720168	GT1752S	280244	38.5	52	5.08	4.2	26	6/6	Superback
723167	GT1752S	280244	38.5	52	5.08	4.2	26	6/6	Superback
723739	GT1752S	280244	38.5	52	5.08	4.2	26	6/6	Superback
724639-6	GT1752S	280244	38.5	52	5.08	4.2	26	6/6	Superback
727461	GT1752S	280244	38.5	52	5.08	4.2	26	6/6	Superback
731320	GT1752S	280244	38.5	52	5.08	4.2	26	6/6	Superback
733952	GT1752S	280244	38.5	52	5.08	4.2	26	6/6	Superback
742693	GT1752S	280244	38.5	52	5.08	4.2	26	6/6	Superback
759394	GT1752S	280244	38.5	52	5.08	4.2	26	6/6	Superback
760700	GT1752S	280244	38.5	52	5.08	4.2	26	6/6	Superback
769674	GT1752S	280244	38.5	52	5.08	4.2	26	6/6	Superback
710060-0001	GT1752S	280244	38.5	52	5.08	4.2	26	6/6	Superback
724639-0006	GT1752S	280244	38.5	52	5.08	4.2	26	6/6	Superback
454135-0010	GT1752S	280244	38.5	52	5.08	4.2	26	6/6	Superback
700625-0001	GT1852V	280245	36.7	52	5.08	4.5	26	6/6	Superback
704412-0001	GT1852V	280245	36.7	52	5.08	4.5	26	6/6	Superback
709835-0001	GT1852V	280245	36.7	52	5.08	4.5	26	6/6	Superback
709835-0002	GT1852V	280245	36.7	52	5.08	4.5	26	6/6	Superback
709836-0001	GT1852V	280245	36.7	52	5.08	4.5	26	6/6	Superback
709836-0004	GT1852V	280245	36.7	52	5.08	4.5	26	6/6	Superback
711006-0001	GT1852V	280245	36.7	52	5.08	4.5	26	6/6	Superback
711006-0003	GT1852V	280245	36.7	52	5.08	4.5	26	6/6	Superback
726698-0001	GT1852V	280245	36.7	52	5.08	4.5	26	6/6	Superback
726698-0002	GT1852V	280245	36.7	52	5.08	4.5	26	6/6	Superback
726698-0003	GT1852V	280245	36.7	52	5.08	4.5	26	6/6	Superback
727461-0002	GT1852V	280245	36.7	52	5.08	4.5	26	6/6	Superback
727461-0003	GT1852V	280245	36.7	52	5.08	4.5	26	6/6	Superback
454205-0001	GT1852V	280245	36.7	52	5.08	4.5	26	6/6	Superback
454192-0006	GT1852V	280246	36.7	52	5.08	3.8	26.4	6/6	Superback
718089-0004	GT1852V	280246	36.7	52	5.08	3.8	26.4	6/6	Superback
718089-0005	GT1852V	280246	36.7	52	5.08	3.8	26.4	6/6	Superback
718089-0006	GT1852V	280246	36.7	52	5.08	3.8	26.4	6/6	Superback

New products are developed continuously—Pls visit [www.etpeurope.com](http://www.etpeurope.com) or contact with ETP SalesTeam for the latest availability.

All data used herein are for reference purposes only.  
ETP also can customize turbo and spare parts according to customers' samples or drawings.

## COMPRESSOR WHEELS

Dimensions for identification purposes only.

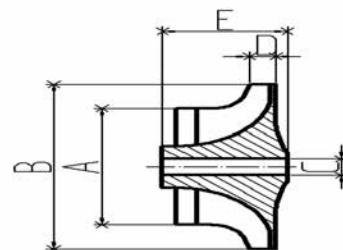

Turbo OE No.	Turbo Model	ETP Code	Inducer Diameter A	Exducer Diameter B	Shaft Bore C	Tip Height D	Total Height E	Blades	Flatback/ Superback
718089-0008	GT1852V	280246	36.7	52	5.08	3.8	26.4	6/6	Superback
722687-0001	GT1852V	280246	36.7	52	5.08	3.8	26.4	6/6	Superback
742807-0003	GT1852V	280246	36.7	52	5.08	3.8	26.4	6/6	Superback
742809-0005	GT1852V	280246	36.7	52	5.08	3.8	26.4	6/6	Superback
742810-0005	GT1852V	280246	36.7	52	5.08	3.8	26.4	6/6	Superback
454135-4	GT2052S	280247	38.5	52	5.08	5.2	26	6/6	Superback
454135-6	GT2052S	280247	38.5	52	5.08	5.2	26	6/6	Superback
454135-7	GT2052S	280247	38.5	52	5.08	5.2	26	6/6	Superback
454135-3	GT2052S	280247	38.5	52	5.08	5.2	26	6/6	Superback
454135-4	GT2052S	280247	38.5	52	5.08	5.2	26	6/6	Superback
454135-6	GT2052S	280247	38.5	52	5.08	5.2	26	6/6	Superback
454135-7	GT2052S	280247	38.5	52	5.08	5.2	26	6/6	Superback
452204	GT2052S	280247	38.5	52	5.08	5.2	26	6/6	Superback
454061-10	GT2052S	280247	38.5	52	5.08	5.2	26	6/6	Superback
454061-6	GT2052S	280247	38.5	52	5.08	5.2	26	6/6	Superback
454135-2	GT2052S	280247	38.5	52	5.08	5.2	26	6/6	Superback
701196	GT2052S	280247	38.5	52	5.08	5.2	26	6/6	Superback
704594	GT2052S	280247	38.5	52	5.08	5.2	26	6/6	Superback
705954	GT2052S	280247	38.5	52	5.08	5.2	26	6/6	Superback
724639-5	GT2052S	280247	38.5	52	5.08	5.2	26	6/6	Superback
454135-0002	GT2052S	280247	38.5	52	5.08	5.2	26	6/6	Superback
724639-0005	GT2052S	280247	38.5	52	5.08	5.2	26	6/6	Superback
454207-0002	GT2052S	280247	38.5	52	5.08	5.2	26	6/6	Superback
777318	GT2056V	280248	43.4	56	5.08	4.85	31.3	6/6	Superback
765155-0004	GTA2052GVK	280249	N/a	N/a	N/a	N/a	N/a	N/a	Superback
765155-0007	GTA2052GVK	280249	N/a	N/a	N/a	N/a	N/a	N/a	Superback
761399-0001	GTA2052GVK	280249	N/a	N/a	N/a	N/a	N/a	N/a	Superback
715910-0001	GT2256V	280250	39.6	56	5.08	4.4	31	6/6	Superback
715910-0002	GT2256V	280250	39.6	56	5.08	4.4	31	6/6	Superback
716885-0001	GT2256V	280250	39.6	56	5.08	4.4	31	6/6	Superback
716885-0002	GT2256V	280250	39.6	56	5.08	4.4	31	6/6	Superback
716885-0003	GT2256V	280250	39.6	56	5.08	4.4	31	6/6	Superback
716885-0004	GT2256V	280250	39.6	56	5.08	4.4	31	6/6	Superback
750080-0001	GT2256V	280250	39.6	56	5.08	4.4	31	6/6	Superback
751243-0002	GT2256V	280250	39.6	56	5.08	4.4	31	6/6	Superback
765277	GT2256V	280250	39.6	56	5.08	4.4	31	6/6	Superback
752610	GTA2052V	280251	34.8	52	5.08	4.07	27	6/6	Superback
454184	GT20C	280252	38.68	52.17	6	5.847	26.1	N/a	Superback
465447	GT20C	280252	38.68	52.17	6	5.847	26.1	N/a	Superback
703325	GT20C	280252	38.68	52.17	6	5.847	26.1	N/a	Superback
757608	GT2056V	280253	43.4	56	5.08	4.9	31	6/6	Superback
709837	GT2256V	280254	39.5	55.8	5.08	3.93	26.5	6/6	Superback
709838-1	GT2256V	280254	39.5	55.8	5.08	3.93	26.5	6/6	Superback

New products are developed continuously—Pls visit [www.etpeurope.com](http://www.etpeurope.com) or contact with ETP SalesTeam for the latest availability.

All data used herein are for reference purposes only.  
ETP also can customize turbo and spare parts according to customers' samples or drawings.

COMPRESSOR WHEELS

Dimensions for indentification purposes only.

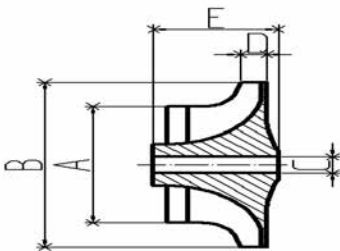

Turbo OE No.	Turbo Model	ETP Code	Inducer Diameter A	Exducer Diameter B	Shaft Bore C	Tip Height D	Total Height E	Blades	Flatback/ Superback
709838-3	GT2256V	280254	39.5	55.8	5.08	3.93	26.5	6/6	Superback
710811	GT2256V	280254	39.5	55.8	5.08	3.93	26.5	6/6	Superback
710812	GT2256V	280254	39.5	55.8	5.08	3.93	26.5	6/6	Superback
716625	GT2256V	280254	39.5	55.8	5.08	3.93	26.5	6/6	Superback
717661	GT2256V	280254	39.5	55.8	5.08	3.93	26.5	6/6	Superback
717662	GT2256V	280254	39.5	55.8	5.08	3.93	26.5	6/6	Superback
720931	GT2256V	280254	39.5	55.8	5.08	3.93	26.5	6/6	Superback
721020	GT2256V	280254	39.5	55.8	5.08	3.93	26.5	6/6	Superback
750639	GT2256V	280254	39.5	55.8	5.08	3.93	26.5	6/6	Superback
757246	GT2256V	280254	39.5	55.8	5.08	3.93	26.5	6/6	Superback
700935-0001	GT2256V	280256	41.6	56	5.08	4.6	31	6/6	Superback
700935-0003	GT2256V	280256	41.6	56	5.08	4.6	31	6/6	Superback
704361-0004	GT2256V	280256	41.6	56	5.08	4.6	31	6/6	Superback
704361-0005	GT2256V	280256	41.6	56	5.08	4.6	31	6/6	Superback
704361-0006	GT2256V	280256	41.6	56	5.08	4.6	31	6/6	Superback
707114-0002	GT2256V	280256	41.6	56	5.08	4.6	31	6/6	Superback
711009-0001	GT2256V	280256	41.6	56	5.08	4.6	31	6/6	Superback
711009-0002	GT2256V	280256	41.6	56	5.08	4.6	31	6/6	Superback
712541-0001	GT2256V	280256	41.6	56	5.08	4.6	31	6/6	Superback
712541-0002	GT2256V	280256	41.6	56	5.08	4.6	31	6/6	Superback
712541-0003	GT2256V	280256	41.6	56	5.08	4.6	31	6/6	Superback
715568-0001	GT2256V	280256	41.6	56	5.08	4.6	31	6/6	Superback
715568-0002	GT2256V	280256	41.6	56	5.08	4.6	31	6/6	Superback
721204-0001	GT2256V	280256	41.6	56	5.08	4.6	31	6/6	Superback
727463-0001	GT2256V	280256	41.6	56	5.08	4.6	31	6/6	Superback
727463-0002	GT2256V	280256	41.6	56	5.08	4.6	31	6/6	Superback
727463-0003	GT2256V	280256	41.6	56	5.08	4.6	31	6/6	Superback
727463-0004	GT2256V	280256	41.6	56	5.08	4.6	31	6/6	Superback
750510-0001	GT2256V	280256	41.6	56	5.08	4.6	31	6/6	Superback
751578-0002	GT2256V	280256	41.6	56	5.08	4.6	31	6/6	Superback
751758-0001	GT2256V	280256	41.6	56	5.08	4.6	31	6/6	Superback
751758-0001	GT2256V	280256	41.6	56	5.08	4.6	31	6/6	Superback
454191-0001	GT2256V	280257	41.5	56	5.08	5.3	29.2	6/6	Superback
454191-0010	GT2256V	280257	41.5	56	5.08	5.3	29.2	6/6	Superback
740244-0001	GT2256V	280257	41.5	56	5.08	5.3	29.2	6/6	Superback
454191-0011	GT2256V	280257	41.5	56	5.08	5.3	29.2	6/6	Superback
454191-0012	GT2256V	280257	41.5	56	5.08	5.3	29.2	6/6	Superback
454191-0013	GT2256V	280257	41.5	56	5.08	5.3	29.2	6/6	Superback
454191-0015	GT2256V	280257	41.5	56	5.08	5.3	29.2	6/6	Superback
454191-0003	GT2256V	280257	41.5	56	5.08	5.3	29.2	6/6	Superback
454191-0004	GT2256V	280257	41.5	56	5.08	5.3	29.2	6/6	Superback
454191-0005	GT2256V	280257	41.5	56	5.08	5.3	29.2	6/6	Superback
454191-0006	GT2256V	280257	41.5	56	5.08	5.3	29.2	6/6	Superback

New products are developed continuously—Pls visit [www.etpeurope.com](http://www.etpeurope.com) or contact with ETP SalesTeam for the latest availability.

COMPRESSOR WHEELS

Dimensions for indentification purposes only.

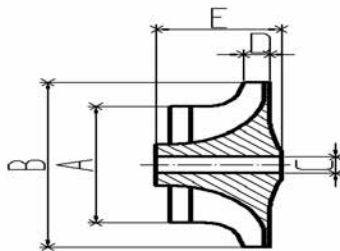

Turbo OE No.	Turbo Model	ETP Code	Inducer Diameter A	Exducer Diameter B	Shaft Bore C	Tip Height D	Total Height E	Blades	Flatback/ Superback
454191-0007	GT2256V	280257	41.5	56	5.08	5.3	29.2	6/6	Superback
454191-0008	GT2256V	280257	41.5	56	5.08	5.3	29.2	6/6	Superback
454191-0009	GT2256V	280257	41.5	56	5.08	5.3	29.2	6/6	Superback
704506-0001	GT2256V	280257	41.5	56	5.08	5.3	29.2	6/6	Superback
725364-0012	GT2256V	280258	44.5	60	5.08	4.65	32.4	5/5	Superback
725364-0018	GT2256V	280258	44.5	60	5.08	4.65	32.4	5/5	Superback
725364-0021	GT2256V	280258	44.5	60	5.08	4.65	32.4	5/5	Superback
725364-0004	GT2256V	280258	44.5	60	5.08	4.65	32.4	5/5	Superback
725364-0006	GT2256V	280258	44.5	60	5.08	4.65	32.4	5/5	Superback
728989-0001	GT2256V	280258	44.5	60	5.08	4.65	32.4	5/5	Superback
728989-0018	GT2256V	280258	44.5	60	5.08	4.65	32.4	5/5	Superback
742417-0001	GT2256V	280258	44.5	60	5.08	4.65	32.4	5/5	Superback
742730-0001	GT2256V	280258	44.5	60	5.08	4.65	32.4	5/5	Superback
742730-0018	GT2256V	280258	44.5	60	5.08	4.65	32.4	5/5	Superback
742730-0003	GT2256V	280258	44.5	60	5.08	4.65	32.4	5/5	Superback
742730-0004	GT2256V	280258	44.5	60	5.08	4.65	32.4	5/5	Superback
753392-0001	GT2256V	280258	44.5	60	5.08	4.65	32.4	5/5	Superback
753392-0015	GT2256V	280258	44.5	60	5.08	4.65	32.4	5/5	Superback
753392-0016	GT2256V	280258	44.5	60	5.08	4.65	32.4	5/5	Superback
753392-0017	GT2256V	280258	44.5	60	5.08	4.65	32.4	5/5	Superback
753392-0018	GT2260V	280258	44.5	60	5.08	4.65	32.4	5/5	Superback
753392-0003	GT2260V	280258	44.5	60	5.08	4.65	32.4	5/5	Superback
753392-0005	GT2260V	280258	44.5	60	5.08	4.65	32.4	5/5	Superback
753392-0009	GT2260V	280258	44.5	60	5.08	4.65	32.4	5/5	Superback
39130	GT2259S	280259	42	59.5	5.08	5.5	32.5	6/6	Superback
702989-6	GT2256V	280260	42.5	59.3	5.08	5.6	32.3	N/a	Superback
714306	GT2256V	280260	42.5	59.3	5.08	5.6	32.3	N/a	Superback
702989-3	GT2359V	280261	44.5	60	5.08	5.3	32.5	6/6	Superback
709841	GT2359V	280261	44.5	60	5.08	5.3	32.5	6/6	Superback
711017	GT2359V	280261	44.5	60	5.08	5.3	32.5	6/6	Superback
724483	GT2359V	280261	44.5	60	5.08	5.3	32.5	6/6	Superback
729355	GT2359V	280261	44.5	60	5.08	5.3	32.5	6/6	Superback
734899	GT2359V	280261	44.5	60	5.08	5.3	32.5	6/6	Superback
743115	GT2359V	280261	44.5	60	5.08	5.3	32.5	6/6	Superback
743436	GT2359V	280261	44.5	60	5.08	5.3	32.5	6/6	Superback
750001	GT2359V	280261	44.5	60	5.08	5.3	32.5	6/6	Superback
758351	GT2359V	280261	44.5	60	5.08	5.3	32.5	6/6	Superback
758352	GT2359V	280261	44.5	60	5.08	5.3	32.5	6/6	Superback
758353	GT2359V	280261	44.5	60	5.08	5.3	32.5	6/6	Superback
759352	GT2359V	280261	44.5	60	5.08	5.3	32.5	6/6	Superback
765985	GT2359V	280261	44.5	60	5.08	5.3	32.5	6/6	Superback
709841-0002	GT2359V	280261	44.5	60	5.08	5.3	32.5	6/6	Superback
711017-0001	GT2359V	280261	44.5	60	5.08	5.3	32.5	6/6	Superback

New products are developed continuously—Pls visit [www.etpeurope.com](http://www.etpeurope.com) or contact with ETP SalesTeam for the latest availability.



## COMPRESSOR WHEELS

Dimensions for identification purposes only.

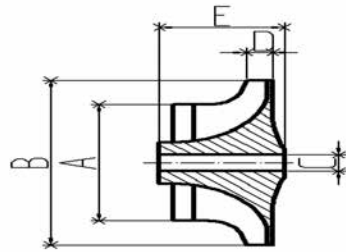

Turbo OE No.	Turbo Model	ETP Code	Inducer Diameter A	Exducer Diameter B	Shaft Bore C	Tip Height D	Total Height E	Blades	Flatback/ Superback
711017-0002	GT2359V	280261	44.5	60	5.08	5.3	32.5	6/6	Superback
711017-0003	GT2359V	280261	44.5	60	5.08	5.3	32.5	6/6	Superback
724483-0003	GT2359V	280261	44.5	60	5.08	5.3	32.5	6/6	Superback
724483-0005	GT2359V	280261	44.5	60	5.08	5.3	32.5	6/6	Superback
724483-0008	GT2359V	280261	44.5	60	5.08	5.3	32.5	6/6	Superback
724483-0009	GT2359V	280261	44.5	60	5.08	5.3	32.5	6/6	Superback
729355-0001	GT2359V	280261	44.5	60	5.08	5.3	32.5	6/6	Superback
734899-0001	GT2359V	280261	44.5	60	5.08	5.3	32.5	6/6	Superback
734899-0002	GT2359V	280261	44.5	60	5.08	5.3	32.5	6/6	Superback
743115-0001	GT2359V	280261	44.5	60	5.08	5.3	32.5	6/6	Superback
750001-0001	GT2359V	280261	44.5	60	5.08	5.3	32.5	6/6	Superback
758351-0005	GT2359V	280261	44.5	60	5.08	5.3	32.5	6/6	Superback
758353-0017	GT2359V	280261	44.5	60	5.08	5.3	32.5	6/6	Superback
757608	GT2056V	280253	43.4	56	5.08	4.9	31	6/6	Superback
792290	GT1446V	280351	32.5	46.1	4.08	3.83	25.2	6/6	Superback
781504	GT1446S	280352	32.5	46.1	4.1	3.83	25.2	6/6	Superback
804963	GT1446S	280352	32.5	46.1	4.1	3.83	25.2	6/6	Superback
811311	GT1446S	280352	32.5	46.1	4.1	3.83	25.2	6/6	Superback
773087	GT1549V	280353	38.1	49	5.08	4.3	26.4	6/6	Superback
767378	GT1549V	280353	38.1	49	5.08	4.3	26.4	6/6	Superback
454207	GT2538C	280354	38.7	52	6	4.75	26.2	6/6	Superback
454203	GT2538C	280354	38.7	52	6	4.75	26.2	6/6	Superback
784521	GT1444V	280355	30.9	46	4.08	3.2	25.2	6/6	Superback
784844	GT1444V	280355	30.9	46	4.08	3.2	25.2	6/6	Superback
753708	GT1752V	280356	38.6	52	5.08	4.35	27	5/5	Superback
769040	GT1752V	280356	38.6	52	5.08	4.35	27	5/5	Superback
761618	GT1749V	280343	35.6	46	5.08	3.95	24	6/6	Superback
755507	GT1749V	280343	35.6	46	5.08	3.95	24	6/6	Superback
760680	GT1749V	280343	35.6	46	5.08	3.95	24	6/6	Superback
465103-0002	TA34	280358	46.5	60.1	6.35	6.2	32	6/6	Superback
465103-0009	TA34	280358	46.5	60.1	6.35	6.2	32	6/6	Superback
465103-0010	TA34	280358	46.5	60.1	6.35	6.2	32	6/6	Superback
466800	TA34	280358	46.5	60.1	6.35	6.2	32	6/6	Superback
466848	TA34	280358	46.5	60.1	6.35	6.2	32	6/6	Superback
465553	TB3403	280365	49	69	6.35	5.6	32	7/7	Superback
454054	TB2558	280252	38.68	52.17	6	5.847	26.1	N/a	Superback
454110	TB2553	280252	38.68	52.17	6	5.847	26.1	N/a	Superback
454127	TB2553	280252	38.68	52.17	6	5.847	26.1	N/a	Superback
454145	TB2553	280252	38.68	52.17	6	5.847	26.1	N/a	Superback
454156	TB2553	280252	38.68	52.17	6	5.847	26.1	N/a	Superback
454169	TB2553	280252	38.68	52.17	6	5.847	26.1	N/a	Superback
454193	TB2553	280252	38.68	52.17	6	5.847	26.1	N/a	Superback
454224	TB2553	280252	38.68	52.17	6	5.847	26.1	N/a	Superback

New products are developed continuously—Pls visit [www.etpeurope.com](http://www.etpeurope.com) or contact with ETP SalesTeam for the latest availability.

All data used herein are for reference purposes only.  
ETP also can customize turbo and spare parts according to customers' samples or drawings.

## COMPRESSOR WHEELS

Dimensions for identification purposes only.

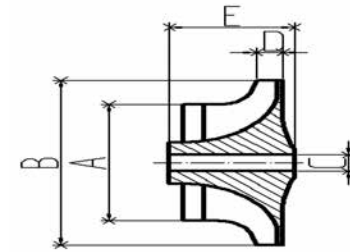

Turbo OE No.	Turbo Model	ETP Code	Inducer Diameter A	Exducer Diameter B	Shaft Bore C	Tip Height D	Total Height E	Blades	Flatback/ Superback
704152	TB2553	280252	38.68	52.17	6	5.847	26.1	N/a	Superback
717123	TB2553	280252	38.68	52.17	6	5.847	26.1	N/a	Superback
454059	TB2810	280252	38.68	52.17	6	5.847	26.1	N/a	Superback
454062	TB2553	280252	38.68	52.17	6	5.847	26.1	N/a	Superback
465103-0002	TB03	280358	46.5	60.1	6.35	6.2	32	6/6	Superback
465103-0009	TB03	280358	46.5	60.1	6.35	6.2	32	6/6	Superback
465103-0010	TB03	280358	46.5	60.1	6.35	6.2	32	6/6	Superback
466800	TB03	280358	46.5	60.1	6.35	6.2	32	6/6	Superback
466848	TB03	280358	46.5	60.1	6.35	6.2	32	6/6	Superback
452055	T250-04	280263	38.2	54	6	4.3	24.5	5/5	Superback
452055	T250-04	280263	38.2	54	6	4.3	24.5	5/5	Superback
452058	TB2810	280263	38.2	54	6	4.3	24.5	5/5	Superback
452061	TB2810	280263	38.2	54	6	4.3	24.5	5/5	Superback
465445	TB2553	280263	38.2	54	6	4.3	24.5	5/5	Superback
465587	TB2553	280263	38.2	54	6	4.3	24.5	5/5	Superback
466880-3	T250-04	280263	38.2	54	6	4.3	24.5	5/5	Superback
711857	TB2810	280263	38.2	54	6	4.3	24.5	5/5	Superback
452044	TB2810	280265	41.8	54	6	5.9	24.5	5/5	Superback
452047	TB2810	280265	41.8	54	6	5.9	24.5	5/5	Superback
452065	TB2558	280265	41.8	54	6	5.9	24.5	5/5	Superback
452068	TB2810	280265	41.8	54	6	5.9	24.5	5/5	Superback
452083	TB2810	280265	41.8	54	6	5.9	24.5	5/5	Superback
452129-2	TB2558	280265	41.8	54	6	5.9	24.5	5/5	Superback
452218	TB2558	280265	41.8	54	6	5.9	24.5	5/5	Superback
465183-5	TB2810	280265	41.8	54	6	5.9	24.5	5/5	Superback
465199	TB2810	280265	41.8	54	6	5.9	24.5	5/5	Superback
465614	TB2558	280265	41.8	54	6	5.9	24.5	5/5	Superback
703605	TB2810	280265	41.8	54	6	5.9	24.5	5/5	Superback
758817	TB2558	280265	41.8	54	6	5.9	24.5	5/5	Superback
454162	TB2810	280266	38.15	51.5	6	5.84	24.6	6/6	Superback
465181	TB2810	280266	38.15	51.5	6	5.84	24.6	6/6	Superback
465183-3	TB2810	280266	38.15	51.5	6	5.84	24.6	6/6	Superback
465365	TB2810	280266	38.15	51.5	6	5.84	24.6	6/6	Superback
465439	TB2810	280266	38.15	51.5	6	5.84	24.6	6/6	Superback
465489	TB2810	280266	38.15	51.5	6	5.84	24.6	6/6	Superback
465749	TB2810	280266	38.15	51.5	6	5.84	24.6	6/6	Superback
466876	TB2810	280266	38.15	51.5	6	5.84	24.6	6/6	Superback
466880-2	TB2810	280266	38.15	51.5	6	5.84	24.6	6/6	Superback
466974-3	TB2810	280266	38.15	51.5	6	5.84	24.6	6/6	Superback
454054	TB2538	280267	N/a	N/a	N/a	N/a	N/a	N/a	N/a
702365-5045S	TB2818	280268	42.5	60.2	6	5.2	24.5	6/6	Superback
452062	TB2810	280269	42.5	60.1	6	5.05	24.5	6/6	Superback
454081	TB2810	280269	42.5	60.1	6	5.05	24.5	6/6	Superback

New products are developed continuously—Pls visit [www.etpeurope.com](http://www.etpeurope.com) or contact with ETP SalesTeam for the latest availability.

All data used herein are for reference purposes only.  
ETP also can customize turbo and spare parts according to customers' samples or drawings.

## COMPRESSOR WHEELS

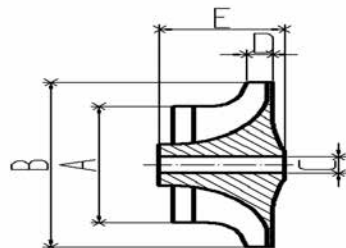
sales@etpeurope.com  
www.etpeurope.com

## COMPRESSOR WHEELS

Dimensions for identification purposes only.

Turbo OE No.	Turbo Model	ETP Code	Inducer Diameter A	Exducer Diameter B	Shaft Bore C	Tip Height D	Total Height E	Blades	Flatback/ Superback
454154	TB2810	280269	42.5	60.1	6	5.05	24.5	6/6	Superback
702021	TB2810	280269	42.5	60.1	6	5.05	24.5	6/6	Superback
444836	TA3403	280270	42.5	60.1	6.35	5.08	32	N/a	Superback
452012	TA03	280270	42.5	60.1	6.35	5.08	32	N/a	Superback
452064	TB3403	280270	42.5	60.1	6.35	5.08	32	N/a	Superback
454114	TA03	280270	42.5	60.1	6.35	5.08	32	N/a	Superback
454117	TA3403	280270	42.5	60.1	6.35	5.08	32	N/a	Superback
454177	TA03	280270	42.5	60.1	6.35	5.08	32	N/a	Superback
465103	TB3403	280270	42.5	60.1	6.35	5.08	32	N/a	Superback
465115	TB3403	280270	42.5	60.1	6.35	5.08	32	N/a	Superback
465133	TB3403	280270	42.5	60.1	6.35	5.08	32	N/a	Superback
465143	TB3403	280270	42.5	60.1	6.35	5.08	32	N/a	Superback
465163	TA3403	280270	42.5	60.1	6.35	5.08	32	N/a	Superback
465189	TB3403	280270	42.5	60.1	6.35	5.08	32	N/a	Superback
465207	TA3403	280270	42.5	60.1	6.35	5.08	32	N/a	Superback
465228	TA03	280270	42.5	60.1	6.35	5.08	32	N/a	Superback
465245	TA3403	280270	42.5	60.1	6.35	5.08	32	N/a	Superback
465273	TA3403	280270	42.5	60.1	6.35	5.08	32	N/a	Superback
465285	TA3403	280270	42.5	60.1	6.35	5.08	32	N/a	Superback
465286	TA3403	280270	42.5	60.1	6.35	5.08	32	N/a	Superback
465318	TA03	280270	42.5	60.1	6.35	5.08	32	N/a	Superback
465339	TA3403	280270	42.5	60.1	6.35	5.08	32	N/a	Superback
465354	TA03	280270	42.5	60.1	6.35	5.08	32	N/a	Superback
465358	TA3403	280270	42.5	60.1	6.35	5.08	32	N/a	Superback
465376	TA3403	280270	42.5	60.1	6.35	5.08	32	N/a	Superback
465379	TA03	280270	42.5	60.1	6.35	5.08	32	N/a	Superback
465404	TA3403	280270	42.5	60.1	6.35	5.08	32	N/a	Superback
465446	TB3403	280270	42.5	60.1	6.35	5.08	32	N/a	Superback
465454	TA3403	280270	42.5	60.1	6.35	5.08	32	N/a	Superback
465493	TA03	280270	42.5	60.1	6.35	5.08	32	N/a	Superback
465503	TB3403	280270	42.5	60.1	6.35	5.08	32	N/a	Superback
465506	TA3403	280270	42.5	60.1	6.35	5.08	32	N/a	Superback
465562	TA3403	280270	42.5	60.1	6.35	5.08	32	N/a	Superback
465564	TA3403	280270	42.5	60.1	6.35	5.08	32	N/a	Superback
465576	TA3403	280270	42.5	60.1	6.35	5.08	32	N/a	Superback
465593	TA3403	280270	42.5	60.1	6.35	5.08	32	N/a	Superback
465606	TA03	280270	42.5	60.1	6.35	5.08	32	N/a	Superback
465632	TA03	280270	42.5	60.1	6.35	5.08	32	N/a	Superback
465636	TA03	280270	42.5	60.1	6.35	5.08	32	N/a	Superback
465646	TB3403	280270	42.5	60.1	6.35	5.08	32	N/a	Superback
465698	TA3403	280270	42.5	60.1	6.35	5.08	32	N/a	Superback
465705	TB3403	280270	42.5	60.1	6.35	5.08	32	N/a	Superback
465707	TB3403	280270	42.5	60.1	6.35	5.08	32	N/a	Superback

New products are developed continuously—Pls visit [www.etpeurope.com](http://www.etpeurope.com) or contact with ETP SalesTeam for the latest availability.All data used herein are for reference purposes only.  
ETP also can customize turbo and spare parts according to customers' samples or drawings.

## COMPRESSOR WHEELS

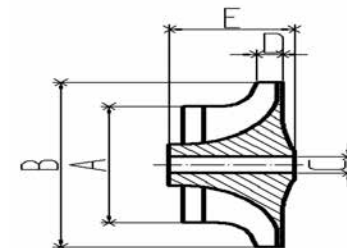
sales@etpeurope.com  
www.etpturbo.com

## COMPRESSOR WHEELS

Dimensions for identification purposes only.

Turbo OE No.	Turbo Model	ETP Code	Inducer Diameter A	Exducer Diameter B	Shaft Bore C	Tip Height D	Total Height E	Blades	Flatback/ Superback
465722	TA3403	280270	42.5	60.1	6.35	5.08	32	N/a	Superback
465733	TA3403	280270	42.5	60.1	6.35	5.08	32	N/a	Superback
465736	TA3403	280270	42.5	60.1	6.35	5.08	32	N/a	Superback
465738	TA3403	280270	42.5	60.1	6.35	5.08	32	N/a	Superback
465752	TA3403	280270	42.5	60.1	6.35	5.08	32	N/a	Superback
465753	TA03	280270	42.5	60.1	6.35	5.08	32	N/a	Superback
465776	TA03	280270	42.5	60.1	6.35	5.08	32	N/a	Superback
465778	TA03	280270	42.5	60.1	6.35	5.08	32	N/a	Superback
465788	TA3403	280270	42.5	60.1	6.35	5.08	32	N/a	Superback
465792	TA3403	280270	42.5	60.1	6.35	5.08	32	N/a	Superback
465803	TA03	280270	42.5	60.1	6.35	5.08	32	N/a	Superback
465805	TA3403	280270	42.5	60.1	6.35	5.08	32	N/a	Superback
465807	TA3403	280270	42.5	60.1	6.35	5.08	32	N/a	Superback
465809	TA3403	280270	42.5	60.1	6.35	5.08	32	N/a	Superback
465838	TA3403	280270	42.5	60.1	6.35	5.08	32	N/a	Superback
465844	TA03	280270	42.5	60.1	6.35	5.08	32	N/a	Superback
465852	TA3403	280270	42.5	60.1	6.35	5.08	32	N/a	Superback
465896	TA03	280270	42.5	60.1	6.35	5.08	32	N/a	Superback
465908	TA3403	280270	42.5	60.1	6.35	5.08	32	N/a	Superback
465936	TA03	280270	42.5	60.1	6.35	5.08	32	N/a	Superback
465952	TA3403	280270	42.5	60.1	6.35	5.08	32	N/a	Superback
465954	TB3403	280270	42.5	60.1	6.35	5.08	32	N/a	Superback
465978	TB3403	280270	42.5	60.1	6.35	5.08	32	N/a	Superback
465994	TB3403	280270	42.5	60.1	6.35	5.08	32	N/a	Superback
466016	TA3403	280270	42.5	60.1	6.35	5.08	32	N/a	Superback
466032	TB3403	280270	42.5	60.1	6.35	5.08	32	N/a	Superback
466040	TA3403	280270	42.5	60.1	6.35	5.08	32	N/a	Superback
466088	TA03	280270	42.5	60.1	6.35	5.08	32	N/a	Superback
466112	TA3403	280270	42.5	60.1	6.35	5.08	32	N/a	Superback
466129	TA3403	280270	42.5	60.1	6.35	5.08	32	N/a	Superback
466169	TA3403	280270	42.5	60.1	6.35	5.08	32	N/a	Superback
466172	TA3403	280270	42.5	60.1	6.35	5.08	32	N/a	Superback
466192	TA03	280270	42.5	60.1	6.35	5.08	32	N/a	Superback
466216	TA3403	280270	42.5	60.1	6.35	5.08	32	N/a	Superback
466218	TA3403	280270	42.5	60.1	6.35	5.08	32	N/a	Superback
466232	TA03	280270	42.5	60.1	6.35	5.08	32	N/a	Superback
466246	TA03	280270	42.5	60.1	6.35	5.08	32	N/a	Superback
466284	TA3403	280270	42.5	60.1	6.35	5.08	32	N/a	Superback
466298	TA3403	280270	42.5	60.1	6.35	5.08	32	N/a	Superback
466334	TA3403	280270	42.5	60.1	6.35	5.08	32	N/a	Superback
466342	TA3403	280270	42.5	60.1	6.35	5.08	32	N/a	Superback
466346	TA03	280270	42.5	60.1	6.35	5.08	32	N/a	Superback
466384	TB3403	280270	42.5	60.1	6.35	5.08	32	N/a	Superback

New products are developed continuously—Pls visit [www.etpeurope.com](http://www.etpeurope.com) or contact with ETP SalesTeam for the latest availability.All data used herein are for reference purposes only.  
ETP also can customize turbo and spare parts according to customers' samples or drawings.



## COMPRESSOR WHEELS

Dimensions for identification purposes only.

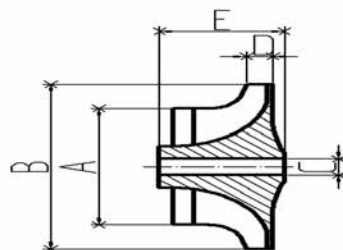

Turbo OE No.	Turbo Model	ETP Code	Inducer Diameter A	Exducer Diameter B	Shaft Bore C	Tip Height D	Total Height E	Blades	Flatback/ Superback
466404	TB3403	280270	42.5	60.1	6.35	5.08	32	N/a	Superback
466420	TA3403	280270	42.5	60.1	6.35	5.08	32	N/a	Superback
466424	TA03	280270	42.5	60.1	6.35	5.08	32	N/a	Superback
466440	TB3403	280270	42.5	60.1	6.35	5.08	32	N/a	Superback
466441	TA3403	280270	42.5	60.1	6.35	5.08	32	N/a	Superback
466448	TB3403	280270	42.5	60.1	6.35	5.08	32	N/a	Superback
466456	TA3403	280270	42.5	60.1	6.35	5.08	32	N/a	Superback
466564	TB3403	280270	42.5	60.1	6.35	5.08	32	N/a	Superback
466586	TB3403	280270	42.5	60.1	6.35	5.08	32	N/a	Superback
466602	TA3403	280270	42.5	60.1	6.35	5.08	32	N/a	Superback
466644	TB3403	280270	42.5	60.1	6.35	5.08	32	N/a	Superback
466672	TB3403	280270	42.5	60.1		5.08	32	N/a	Superback
466674	TA03	280270	42.5	60.1	6.35	5.08	32	N/a	Superback
466698	TA03	280270	42.5	60.1	6.35	5.08	32	N/a	Superback
466718	TB3403	280270	42.5	60.1	6.35	5.08	32	N/a	Superback
466726	TA3403	280270	42.5	60.1	6.35	5.08	32	N/a	Superback
466746	TA03	280270	42.5	60.1	6.35	5.08	32	N/a	Superback
466778	TA3403	280270	42.5	60.1	6.35	5.08	32	N/a	Superback
466794	TA3403	280270	42.5	60.1	6.35	5.08	32	N/a	Superback
466798	TB3403	280270	42.5	60.1	6.35	5.08	32	N/a	Superback
466800	TA3403	280270	42.5	60.1	6.35	5.08	32	N/a	Superback
466802	TA3403	280270	42.5	60.1	6.35	5.08	32	N/a	Superback
466846	TA3403	280270	42.5	60.1	6.35	5.08	32	N/a	Superback
466848	TA3403	280270	42.5	60.1	6.35	5.08	32	N/a	Superback
466854	TA3403	280270	42.5	60.1	6.35	5.08	32	N/a	Superback
466868	TB3403	280270	42.5	60.1	6.35	5.08	32	N/a	Superback
466908	TA3403	280270	42.5	60.1	6.35	5.08	32	N/a	Superback
466932	TA3403	280270	42.5	60.1	6.35	5.08	32	N/a	Superback
466944	TB3403	280270	42.5	60.1	6.35	5.08	32	N/a	Superback
466948	TB3403	280270	42.5	60.1	6.35	5.08	32	N/a	Superback
466952	TA3403	280270	42.5	60.1	6.35	5.08	32	N/a	Superback
466954	TA3403	280270	42.5	60.1	6.35	5.08	32	N/a	Superback
466980	TA3403	280270	42.5	60.1	6.35	5.08	32	N/a	Superback
466990	TA3403	280270	42.5	60.1	6.35	5.08	32	N/a	Superback
467178	TA3403	280270	42.5	60.1	6.35	5.08	32	N/a	Superback
468385	TA3403	280270	42.5	60.1	6.35	5.08	32	N/a	Superback
709784	TA03	280270	42.5	60.1	6.35	5.08	32	N/a	Superback
466214	TA3403	280271	N/a	N/a	N/a	N/a	N/a	N/a	N/a
452005	TB0269	280215	34	48	6	4.87	23.1	6/6	Superback
454055	TB0269	280215	34	48	6	4.87	23.1	6/6	Superback
454067	TB0269	280215	34	48	6	4.87	23.1	6/6	Superback
454112	TB0269	280215	34	48	6	4.87	23.1	6/6	Superback
454204	TB0269	280215	34	48	6	4.87	23.1	6/6	Superback

New products are developed continuously—Pls visit [www.etpeurope.com](http://www.etpeurope.com) or contact with ETP SalesTeam for the latest availability.

All data used herein are for reference purposes only.  
ETP also can customize turbo and spare parts according to customers' samples or drawings.

## COMPRESSOR WHEELS

Dimensions for identification purposes only.

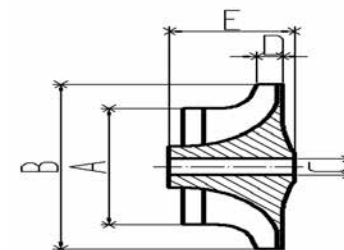

Turbo OE No.	Turbo Model	ETP Code	Inducer Diameter A	Exducer Diameter B	Shaft Bore C	Tip Height D	Total Height E	Blades	Flatback/ Superback
465165	TB0269	280215	34	48	6	4.87	23.1	6/6	Superback
465187	TB0269	280215	34	48	6	4.87	23.1	6/6	Superback
465343	TB0269	280215	34	48	6	4.87	23.1	6/6	Superback
465367	TB0269	280215	34	48	6	4.87	23.1	6/6	Superback
465505	TB0269	280215	34	48	6	4.87	23.1	6/6	Superback
465557	TB0269	280215	34	48	6	4.87	23.1	6/6	Superback
465577	TB0269	280215	34	48	6	4.87	23.1	6/6	Superback
465639	TB0269	280215	34	48	6	4.87	23.1	6/6	Superback
465699	TB0269	280215	34	48	6	4.87	23.1	6/6	Superback
466181	TB0269	280215	34	48	6	4.87	23.1	6/6	Superback
466196	TB0269	280215	34	48	6	4.87	23.1	6/6	Superback
466452	TB0269	280215	34	48	6	4.87	23.1	6/6	Superback
466450	TB0269	280215	34	48	6	4.87	23.1	6/6	Superback
466506	TB0269	280215	34	48	6	4.87	23.1	6/6	Superback
466686	TB0269	280215	34	48	6	4.87	23.1	6/6	Superback
466728	TB0269	280215	34	48	6	4.87	23.1	6/6	Superback
466842	TB0269	280215	34	48	6	4.87	23.1	6/6	Superback
468412	TB0269	280215	34	48	6	4.87	23.1	6/6	Superback
466856	TB0227	280216	32.2	48	6	4.45	24.7	6/6	Superback
452022	TB2810	280360	39.7	51.5	6	6.2	24.5	6/6	Superback
452038	TB2810	280360	39.7	51.5	6	6.2	24.5	6/6	Superback
452039	TB2810	280360	39.7	51.5	6	6.2	24.5	6/6	Superback
452052	TB2810	280360	39.7	51.5	6	6.2	24.5	6/6	Superback
465135	TB2810	280360	39.7	51.5	6	6.2	24.5	6/6	Superback
465169	TB2810	280360	39.7	51.5	6	6.2	24.5	6/6	Superback
465435	TB2810	280360	39.7	51.5	6	6.2	24.5	6/6	Superback
465599	TB2810	280360	39.7	51.5	6	6.2	24.5	6/6	Superback
465667	TB2810	280360	39.7	51.5	6	6.2	24.5	6/6	Superback
465675	TB2810	280360	39.7	51.5	6	6.2	24.5	6/6	Superback
465767	TB2810	280360	39.7	51.5	6	6.2	24.5	6/6	Superback
465795	TB2810	280360	39.7	51.5	6	6.2	24.5	6/6	Superback
465941	TB2810	280360	39.7	51.5	6	6.2	24.5	6/6	Superback
466073	TB2810	280360	39.7	51.5	6	6.2	24.5	6/6	Superback
466079	TB2810	280360	39.7	51.5	6	6.2	24.5	6/6	Superback
466081	TB2810	280360	39.7	51.5	6	6.2	24.5	6/6	Superback
466083	TB2810	280360	39.7	51.5	6	6.2	24.5	6/6	Superback
466135	TB2810	280360	39.7	51.5	6	6.2	24.5	6/6	Superback
466252	TB2810	280360	39.7	51.5	6	6.2	24.5	6/6	Superback
466480	TB2810	280360	39.7	51.5	6	6.2	24.5	6/6	Superback
466546	TB2810	280360	39.7	51.5	6	6.2	24.5	6/6	Superback
466548	TB2810	280360	39.7	51.5	6	6.2	24.5	6/6	Superback
466852	TB2810	280360	39.7	51.5	6	6.2	24.5	6/6	Superback
466880-1	TB2810	280360	39.7	51.5	6	6.2	24.5	6/6	Superback

New products are developed continuously—Pls visit [www.etpeurope.com](http://www.etpeurope.com) or contact with ETP SalesTeam for the latest availability.

All data used herein are for reference purposes only.  
ETP also can customize turbo and spare parts according to customers' samples or drawings.

## COMPRESSOR WHEELS

Dimensions for indentification purposes only.

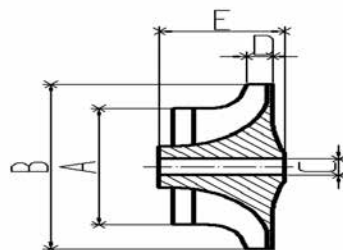

Turbo OE No.	Turbo Model	ETP Code	Inducer Diameter A	Exducer Diameter B	Shaft Bore C	Tip Height D	Total Height E	Blades	Flatback/ Superback
466898	TB2810	280360	39.7	51.5	6	6.2	24.5	6/6	Superback
700468	TB2810	280360	39.7	51.5	6	6.2	24.5	6/6	Superback
709390	TB2810	280360	39.7	51.5	6	6.2	24.5	6/6	Superback
K.K.K.(Borg Warner)									
53039700122	K03	280272	37.25	53.2	4.6	3.33	27.2	6/6	Superback
53039700126	K03	280272	37.25	53.2	4.6	3.33	27.2	6/6	Superback
53039700145	K03	280272	37.25	53.2	4.6	3.33	27.2	6/6	Superback
53039880126	K03	280272	37.25	53.2	4.6	3.33	27.2	6/6	Superback
53049700063	K03	280272	37.25	53.2	4.6	3.33	27.2	6/6	Superback
53039700122	BV43	280272	37.25	53.2	4.6	3.33	27.2	6/6	Superback
53039700126	BV43	280272	37.25	53.2	4.6	3.33	27.2	6/6	Superback
53039700145	BV43	280272	37.25	53.2	4.6	3.33	27.2	6/6	Superback
53039880126	BV43	280272	37.25	53.2	4.6	3.33	27.2	6/6	Superback
53049700063	BV43	280272	37.25	53.2	4.6	3.33	27.2	6/6	Superback
53039700014	K03	280275	33.6	46	4.6	4.76	25.7	6/6	Superback
53039700038	K03	280275	33.6	46	4.6	4.76	25.7	6/6	Superback
53039700047	K03	280275	33.6	46	4.6	4.76	25.7	6/6	Superback
53039980060	K03	280275	33.6	46	4.6	4.76	25.7	6/6	Superback
53039880009	K03	280276	34.5	46	4.6	4	25.5	4/4	Superback
53039880055	K03	280277	35.9	50	4.6	4.75	25.8	6/6	Superback
53039700055	K03	280278	36.6	50.9	4.6	4.4	25.6	6/6	Superback
53039700048	K03	280280	34.5	51	4.6	4.2	25.65	N/a	Superback
53039700104	K03	280280	34.5	51	4.6	4.2	25.65	N/a	Superback
53039700120	K03	280280	34.5	51	4.6	4.2	25.65	N/a	Superback
53039700121	K03	280280	34.5	51	4.6	4.2	25.65	N/a	Superback
53049880048	K03	280282	38	51	4.6		25.6	4/4	Superback
53039880037	K03	280283	38.4	51	4.6	5.5	26	6/6	Superback
53039700037	K03	280283	38.4	51	4.6	5.5	26	6/6	Superback
53039700054	K03	280283	38.4	51	4.6	5.5	26	6/6	Superback
53039880054	K03	280283	38.4	51	4.6	5.5	26	6/6	Superback
53039700071	K03	280283	38.4	51	4.6	5.5	26	6/6	Superback
53039880071	K03	280283	38.4	51	4.6	5.5	26	6/6	Superback
53039700072	K03	280283	38.4	51	4.6	5.5	26	6/6	Superback
53039880072	K03	280283	38.4	51	4.6	5.5	26	6/6	Superback
53039700075	K03	280283	38.4	51	4.6	5.5	26	6/6	Superback
53039880075	K03	280283	38.4	51	4.6	5.5	26	6/6	Superback
53039700076	K03	280283	38.4	51	4.6	5.5	26	6/6	Superback
53039880076	K03	280283	38.4	51	4.6	5.5	26	6/6	Superback
53049880001	K04	280284	34.6	50	4.6	5.1	25.6	6/6	Superback
53049700001	K04	280284	34.6	50	4.6	5.1	25.6	6/6	Superback
53049700004	K04	280284	34.6	50	4.6	5.1	25.6	6/6	Superback
53049700005	K04	280284	34.6	50	4.6	5.1	25.6	6/6	Superback
53049700006	K04	280284	34.6	50	4.6	5.1	25.6	6/6	Superback
53049700008	K04	280284	34.6	50	4.6	5.1	25.6	6/6	Superback
53049700017	K04	280284	34.6	50	4.6	5.1	25.6	6/6	Superback
53049700051	K03	280286	41	51	4.6	4.24	25.65	N/a	Superback
53049700052	K03	280286	41	51	4.6	4.24	25.65	N/a	Superback
53049880052	K03	280286	41	51	4.6	4.24	25.65	N/a	Superback
53049700073	K03	280286	41	51	4.6	4.24	25.65	N/a	Superback
53039700118	K03	280286	41	51	4.6	4.24	25.65	N/a	Superback
53039700118	K03	280286	41	51	4.6	4.24	25.65	N/a	Superback
53049700050	BV50	280287	43	56	4.6	4.589	27.6	N/a	Superback
53049880054	BV50	280287	43	56	4.6	4.589	27.6	N/a	Superback
53049700054	BV50	280287	43	56	4.6	4.589	27.6	N/a	Superback
53049880032	K04V	280288	34.2	51	4.6	3.6	25.8	6/6	Superback
53149887018	K14	280289	35	50	4.6	4.5	26	6/6	Superback
53149706704	K14	280290	N/a	N/a	N/a	N/a	N/a	N/a	Superback
53169706701	K14	280290	N/a	N/a	N/a	N/a	N/a	N/a	Superback
53169706707	K14	280290	N/a	N/a	N/a	N/a	N/a	N/a	Superback
53279706206	K27	280292	50.2	81	7	6.05	44.6	7/7	N/a
53279707009	K27	280293	N/a	N/a	N/a	N/a	N/a	N/a	N/a
53279887009	K26	280293	N/a	N/a	N/a	N/a	N/a	N/a	N/a
53279707019	K26	280293	N/a	N/a	N/a	N/a	N/a	N/a	N/a
53279887019	K26	280293	N/a	N/a	N/a	N/a	N/a	N/a	N/a
53279707097	K26	280293	N/a	N/a	N/a	N/a	N/a	N/a	N/a
53279887097	K26	280293	N/a	N/a	N/a	N/a	N/a	N/a	N/a
53279707096	K26	280293	N/a	N/a	N/a	N/a	N/a	N/a	N/a
53279887096	K26	280293	N/a	N/a	N/a	N/a	N/a	N/a	N/a
54319880001	KP31	280294	22.1	33	4.1	3.2	18	5/5	Flatback
54319880032	KP31	280294	22.1	33	4.1	3.2	18	5/5	Flatback
54359880000	KP35	280295	29.5	41	4.1	4.2	21	5/5	Flatback
54359880011	KP35	280296	29.4	43.1	4.1	3.3	25	5/5	Superback
54359880005	KP35	280297	25.9	37	4.1	3.9	22	5/5	Superback
54359880001	KP35	280298	27.2	37	4.1	4.1	22	5/5	Superback

New products are developed continuously—Pls visit [www.etpeurope.com](http://www.etpeurope.com) or contact with ETP SalesTeam for the latest availability.

All data used herein are for reference purposes only.  
ETP also can customize turbo and spare parts according to customers' samples or drawings.

## COMPRESSOR WHEELS

Dimensions for indentification purposes only.

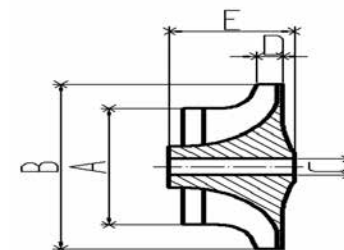

Turbo OE No.	Turbo Model	ETP Code	Inducer Diameter A	Exducer Diameter B	Shaft Bore C	Tip Height D	Total Height E	Blades	Flatback/ Superback
53039880071	K03	280283	38.4	51	4.6	5.5	26	6/6	Superback
53039700072	K03	280283	38.4	51	4.6	5.5	26	6/6	Superback
53039880072	K03	280283	38.4	51	4.6	5.5	26	6/6	Superback
53039700075	K03	280283	38.4	51	4.6	5.5	26	6/6	Superback
53039880075	K03	280283	38.4	51	4.6	5.5	26	6/6	Superback
53039700076	K03	280283	38.4	51	4.6	5.5	26	6/6	Superback
53039880076	K03	280283	38.4	51	4.6	5.5	26	6/6	Superback
53049880001	K04	280284	34.6	50	4.6	5.1	25.6	6/6	Superback
53049700001	K04	280284	34.6	50	4.6	5.1	25.6	6/6	Superback
53049700004	K04	280284	34.6	50	4.6	5.1	25.6	6/6	Superback
53049700005	K04	280284	34.6	50	4.6	5.1	25.6	6/6	Superback
53049700006	K04	280284	34.6	50	4.6	5.1	25.6	6/6	Superback
53049700008	K04	280284	34.6	50	4.6	5.1	25.6	6/6	Superback
53049700017	K04	280284	34.6	50	4.6	5.1	25.6	6/6	Superback
53049700051	K03	280286	41	51	4.6	4.24	25.65	N/a	Superback
53049700052	K03	280286	41	51	4.6	4.24	25.65	N/a	Superback
53049880052	K03	280286	41	51	4.6	4.24	25.65	N/a	Superback
53049700073	K03	280286	41	51	4.6	4.24	25.65	N/a	Superback
53039700118	K03	280286	41	51	4.6	4.24	25.65	N/a	Superback
53039700118	K03	280286	41	51	4.6	4.24	25.65	N/a	Superback
53049700050	BV50	280287	43	56	4.6	4.589	27.6	N/a	Superback
53049880054	BV50	280287	43	56	4.6	4.589	27.6	N/a	Superback
53049700054	BV50	280287	43	56	4.6	4.589	27.6	N/a	Superback
53049880032	K04V	280288	34.2	51	4.6	3.6	25.8	6/6	Superback
53149887018	K14	280289	35	50	4.6	4.5	26	6/6	Superback
53149706704	K14	280290	N/a	N/a	N/a	N/a	N/a	N/a	Superback
53169706701	K14	280290	N/a	N/a	N/a	N/a	N/a	N/a	Superback
53169706707	K14	280290	N/a	N/a	N/a	N/a	N/a	N/a	Superback
53279706206	K27	280292	50.2	81	7	6.05	44.6	7/7	N/a
53279707009	K27	280293	N/a	N/a	N/a	N/a	N/a	N/a	N/a
53279887009	K26	280293	N/a	N/a	N/a	N/a	N/a	N/a	N/a
53279707019	K26	280293	N/a	N/a	N/a	N/a	N/a	N/a	N/a
53279887019	K26	280293	N/a	N/a	N/a	N/a	N/a	N/a	N/a
53279707097	K26	280293	N/a	N/a	N/a	N/a	N/a	N/a	N/a
53279887097	K26	280293	N/a	N/a	N/a	N/a	N/a	N/a	N/a
53279707096	K26	280293	N/a	N/a	N/a	N/a	N/a	N/a	N/a
53279887096	K26	280293	N/a	N/a	N/a	N/a	N/a	N/a	N/a
54319880001	KP31	280294	22.1	33	4.1	3.2	18	5/5	Flatback
54319880032	KP31	280294	22.1	33	4.1	3.2	18	5/5	Flatback
54359880000	KP35	280295	29.5	41	4.1	4.2	21	5/5	Flatback
54359880011	KP35	280296	29.4	43.1	4.1	3.3	25	5/5	Superback
54359880005	KP35	280297	25.9	37	4.1	3.9	22	5/5	Superback
54359880001	KP35	280298	27.2	37	4.1	4.1	22	5/5	Superback

New products are developed continuously—Pls visit [www.etpeurope.com](http://www.etpeurope.com) or contact with ETP SalesTeam for the latest availability.

All data used herein are for reference purposes only.  
ETP also can customize turbo and spare parts according to customers' samples or drawings.



## COMPRESSOR WHEELS

Dimensions for indentification purposes only.

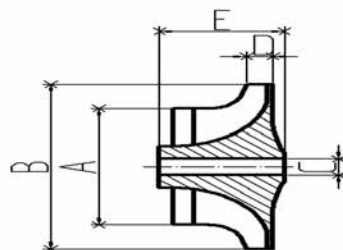

Turbo OE No.	Turbo Model	ETP Code	Inducer Diameter A	Exducer Diameter B	Shaft Bore C	Tip Height D	Total Height E	Blades	Flatback/ Superback
54359880014	BV35	280299	26.9	38.9	4.1	3.3	21.9	5/5	Superback
54399880027	BV39	280300	30.7	46	4.1	3.3	22	6/6	Superback
54399880070	BV39	280301	30.9	46	4.1	3	24.7	5/5	Superback
54399880021	BV39	280301	30.9	46	4.1	3	24.7	5/5	Superback
54399880011	BV39	280302	33.6	46	4.1	4	22	6/6	Flatback
54399880022	BV39	280302	33.6	46	4.1	4	22	6/6	Flatback
54399700085	BV39	280303	34.5	46	4.1	3.9	22.1	N/a	Flatback
54399880085	BV39	280303	34.5	46	4.1	3.9	22.1	N/a	Flatback
54399700005	BV39	280303	34.5	46	4.1	3.9	22.1	N/a	Flatback
54399700012	BV39	280303	34.5	46	4.1	3.9	22.1	N/a	Flatback
54399880012	BV39	280303	34.5	46	4.1	3.9	22.1	N/a	Flatback
54399700016	BV39	280303	34.5	46	4.1	3.9	22.1	N/a	Flatback
54399700023	BV39	280303	34.5	46	4.1	3.9	22.1	N/a	Flatback
54399880023	BV39	280303	34.5	46	4.1	3.9	22.1	N/a	Flatback
54399700047	BV39	280303	34.5	46	4.1	3.9	22.1	N/a	Flatback
54399700050	BV39	280303	34.5	46	4.1	3.9	22.1	N/a	Flatback
54399880050	BV39	280303	34.5	46	4.1	3.9	22.1	N/a	Flatback
54399700083	BV39	280303	34.5	46	4.1	3.9	22.1	N/a	Flatback
54399880083	BV39	280303	34.5	46	4.1	3.9	22.1	N/a	Flatback
54399880005	BV39	280303	34.5	46	4.1	3.9	22.1	N/a	Flatback
54399880016	BV39	280303	34.5	46	4.1	3.9	22.1	N/a	Flatback
54399880047	BV39	280303	34.5	46	4.1	3.9	22.1	N/a	Flatback
54399700061	BV39	280303	34.5	46	4.1	3.9	22.1	N/a	Flatback
54399880061	BV39	280303	34.5	46	4.1	3.9	22.1	N/a	Flatback
54399700062	BV39	280303	34.5	46	4.1	3.9	22.1	N/a	Flatback
5439970062	BV39	280303	34.5	46	4.1	3.9	22.1	N/a	Flatback
54399880029	BV39	280303	34.5	46	4.1	3.9	22.1	N/a	Flatback
54399700029	BV39	280303	34.5	46	4.1	3.9	22.1	N/a	Flatback
53249706405	K24	280366	38	60.6	7	4.6	27	6/6	Superback
53249886405	K24	280366	38	60.6	7	4.6	27	6/6	Superback
53039700060	K03	280367	32.3	46	4.1	3.46	24.7	5/5	Superback
54399700029	BV39	280368	32.3	48.2	4.1	3.46	24.7	5/5	Superback
53039700046	K03	280341	38.3	50.8	4.6	4.54	26	6/6	Superback
53039700081	K03	280341	38.3	50.8	4.6	4.54	26	6/6	Superback
53039700083	K03	280341	38.3	50.8	4.6	4.54	26	6/6	Superback
53039700084	K03	280341	38.3	50.8	4.6	4.54	26	6/6	Superback
53039700096	K03	280341	38.3	50.8	4.6	4.54	26	6/6	Superback
53039700016	K03	280371	31.5	45	4.6	4.1	25.7	4/4	Superback
53039880016	K03	280371	31.5	45	4.6	4.1	25.7	4/4	Superback
53039700007	K03	280371	31.5	45	4.6	4.1	25.7	4/4	Superback
53039880007	K03	280371	31.5	45	4.6	4.1	25.7	4/4	Superback
53039700132	K03	280372	31.5	46	4.6	3.7	26	6/6	Superback
53039880132	K03	280372	31.5	46	4.6	3.7	26	6/6	Superback

New products are developed continuously—Pls visit [www.etpeurope.com](http://www.etpeurope.com) or contact with ETP SalesTeam for the latest availability.

All data used herein are for reference purposes only.  
ETP also can customize turbo and spare parts according to customers' samples or drawings.

## COMPRESSOR WHEELS

Dimensions for indentification purposes only.

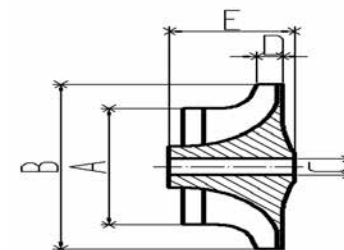

Turbo OE No.	Turbo Model	ETP Code	Inducer Diameter A	Exducer Diameter B	Shaft Bore C	Tip Height D	Total Height E	Blades	Flatback/ Superback
53039700133	K03	280372	31.5	46	4.6	3.7	26	6/6	Superback
53039880133	K03	280372	31.5	46	4.6	3.7	26	6/6	Superback
53039700139	K03	280372	31.5	46	4.6	3.7	26	6/6	Superback
53039880139	K03	280372	31.5	46	4.6	3.7	26	6/6	Superback
53039700205	K03	280372	31.5	46	4.6	3.7	26	6/6	Superback
53039880205	K03	280372	31.5	46	4.6	3.7	26	6/6	Superback
53039700206	K03	280372	31.5	46	4.6	3.7	26	6/6	Superback
53039880206	K03	280372	31.5	46	4.6	3.7	26	6/6	Superback
53039700140	K03	280372	31.5	46	4.6	3.7	26	6/6	Superback
53039880140	K03	280372	31.5	46	4.6	3.7	26	6/6	Superback
53039700190	K03	280372	31.5	46	4.6	3.7	26	6/6	Superback
53039880190	K03	280372	31.5	46	4.6	3.7	26	6/6	Superback
53039700151	K03	280372	31.5	46	4.6	3.7	26	6/6	Superback
53039880151	K03	280372	31.5	46	4.6	3.7	26	6/6	Superback
53039700132	K03	280372	31.5	46	4.6	3.7	26	6/6	Superback
53039880132	K03	280372	31.5	46	4.6	3.7	26	6/6	Superback
53039700133	K03	280372	31.5	46	4.6	3.7	26	6/6	Superback
53039880133	K03	280372	31.5	46	4.6	3.7	26	6/6	Superback
53039700139	K03	280372	31.5	46	4.6	3.7	26	6/6	Superback
53039880139	K03	280372	31.5	46	4.6	3.7	26	6/6	Superback
53039700205	K03	280372	31.5	46	4.6	3.7	26	6/6	Superback
53039880205	K03	280372	31.5	46	4.6	3.7	26	6/6	Superback
53039700206	K03	280372	31.5	46	4.6	3.7	26	6/6	Superback
53039880206	K03	280372	31.5	46	4.6	3.7	26	6/6	Superback
53039700140	K03	280372	31.5	46	4.6	3.7	26	6/6	Superback
53039880140	K03	280372	31.5	46	4.6	3.7	26	6/6	Superback
53039700190	K03	280372	31.5	46	4.6	3.7	26	6/6	Superback
53039880190	K03	280372	31.5	46	4.6	3.7	26	6/6	Superback
53039700151	K03	280372	31.5	46	4.6	3.7	26	6/6	Superback
53039880151	K03	280372	31.5	46	4.6	3.7	26	6/6	Superback
53039700132	K03	280372	31.5	46	4.6	3.7	26	6/6	Superback
53039880132	BV43	280372	31.5	46	4.6	3.7	26	6/6	Superback
53039700133	BV43	280372	31.5	46	4.6	3.7	26	6/6	Superback
53039880133	BV43	280372	31.5	46	4.6	3.7	26	6/6	Superback
53039700139	BV43	280372	31.5	46	4.6	3.7	26	6/6	Superback
53039880139	BV43	280372	31.5	46	4.6	3.7	26	6/6	Superback
53039700205	BV43	280372	31.5	46	4.6	3.7	26	6/6	Superback
53039880205	BV43	280372	31.5	46	4.6	3.7	26	6/6	Superback
53039700206	BV43	280372	31.5	46	4.6	3.7	26	6/6	Superback
53039880206	BV43	280372	31.5	46	4.6	3.7	26	6/6	Superback
53039700140	BV43	280372	31.5	46	4.6	3.7	26	6/6	Superback
53039880140	BV43	280372	31.5	46	4.6	3.7	26	6/6	Superback
53039700190	BV43	280372	31.5	46	4.6	3.7	26	6/6	Superback

New products are developed continuously—Pls visit [www.etpeurope.com](http://www.etpeurope.com) or contact with ETP SalesTeam for the latest availability.

All data used herein are for reference purposes only.  
ETP also can customize turbo and spare parts according to customers' samples or drawings.

## COMPRESSOR WHEELS

Dimensions for identification purposes only.

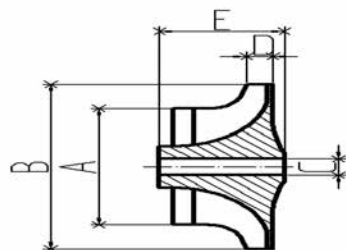

Turbo OE No.	Turbo Model	ETP Code	Inducer Diameter A	Exducer Diameter B	Shaft Bore C	Tip Height D	Total Height E	Blades	Flatback/ Superback
53039880190	BV43	280372	31.5	46	4.6	3.7	26	6/6	Superback
53039700151	BV43	280372	31.5	46	4.6	3.7	26	6/6	Superback
53039880151	BV43	280372	31.5	46	4.6	3.7	26	6/6	Superback
53039700132	BV43	280372	31.5	46	4.6	3.7	26	6/6	Superback
53039880132	BV43	280372	31.5	46	4.6	3.7	26	6/6	Superback
53039700133	BV43	280372	31.5	46	4.6	3.7	26	6/6	Superback
53039880133	BV43	280372	31.5	46	4.6	3.7	26	6/6	Superback
53039700139	BV43	280372	31.5	46	4.6	3.7	26	6/6	Superback
53039880139	BV43	280372	31.5	46	4.6	3.7	26	6/6	Superback
53039700205	BV43	280372	31.5	46	4.6	3.7	26	6/6	Superback
53039880205	BV43	280372	31.5	46	4.6	3.7	26	6/6	Superback
53039700206	BV43	280372	31.5	46	4.6	3.7	26	6/6	Superback
53039880206	BV43	280372	31.5	46	4.6	3.7	26	6/6	Superback
53039700140	BV43	280372	31.5	46	4.6	3.7	26	6/6	Superback
53039880140	BV43	280372	31.5	46	4.6	3.7	26	6/6	Superback
53039700190	BV43	280372	31.5	46	4.6	3.7	26	6/6	Superback
53039880190	BV43	280372	31.5	46	4.6	3.7	26	6/6	Superback
53039700151	BV43	280372	31.5	46	4.6	3.7	26	6/6	Superback
53039880151	BV43	280372	31.5	46	4.6	3.7	26	6/6	Superback
54359700016	KP35	280373	31.5	41	4.1	3.2	23.5	5/5	Flatback
54399880054	BV39	280350	N/a	N/a	N/a	N/a	N/a	N/a	N/a
54399700049	KP39	280344	27.4	41	4.1	3.8	24	5/5	Flatback
54399880049	KP39	280344	27.4	41	4.1	3.8	24	5/5	Flatback
54399700015	KP39	280344	27.4	41	4.1	3.8	24	5/5	Flatback
54399880015	BV39	280344	27.4	41	4.1	3.8	24	5/5	Flatback
M.H.I.(MITSUBISHI)									
701900	TD2503	280262	39.6	56	6	3.99	26.1	6/6	Superback
454150	TD2503	280262	39.6	56	6	3.99	26.1	6/6	Superback
49135-07310	TF035	280346	36.5	51	5	3.8	24	6/6	Superback
49135-07312	TF035	280346	36.5	51	5	3.8	24	6/6	Superback
49135-07302	TF035	280346	36.5	51	5	3.8	24	6/6	Superback
49135-07300	TF035	280346	36.5	51	5	3.8	24	6/6	Superback
N/a	TD025M	280304	31	40	4	4.9	18	6/6	Superback
49173-06501	TD025M	280305	28.9	40	4	4.4	18.5	6/6	Flatback
49173-06500	TD025M	280305	28.9	40	4	4.4	18.5	6/6	Flatback
49173-07503	TD025M	280306	29	40	4	4.1	18	6/6	Flatback
49173-07508	TD025M	280306	29	40	4	4.1	18	6/6	Flatback
49173-07504	TD025M	280306	29	40	4	4.1	18	6/6	Flatback
49173-07506	TD025M	280306	29	40	4	4.1	18	6/6	Flatback
49173-07507	TD025M	280306	29	40	4	4.1	18	6/6	Flatback
49173-07502	TD025M	280306	29	40	4	4.1	18	6/6	Flatback
49173-02610	TD025M	280306	29	40	4	4.1	18	6/6	Flatback
28231-27500	TD025M	280306	29	40	4	4.1	18	6/6	Flatback

New products are developed continuously—Pls visit [www.etpeurope.com](http://www.etpeurope.com) or contact with ETP SalesTeam for the latest availability.

All data used herein are for reference purposes only.  
ETP also can customize turbo and spare parts according to customers' samples or drawings.

## COMPRESSOR WHEELS

Dimensions for identification purposes only.

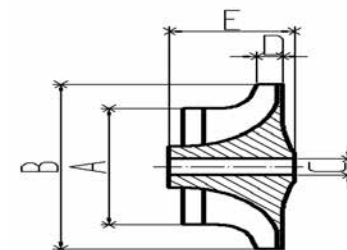

Turbo OE No.	Turbo Model	ETP Code	Inducer Diameter A	Exducer Diameter B	Shaft Bore C	Tip Height D	Total Height E	Blades	Flatback/ Superback
49131-05210	TD03	280307	34.9	44	4	4.7	21.6	6/6	Superback
49131-06001	TD03	280308	31.9	44	4	4.1	21.6	6/6	Superback
49131-06003	TD03L4	280308	31.9	44	4	4.1	21.6	6/6	Superback
49131-06004	TD03L4	280308	31.9	44	4	4.1	21.6	6/6	Superback
49131-06005	TD03	280308	31.9	44	4	4.1	21.6	6/6	Superback
49131-06006	TD03L4	280308	31.9	44	4	4.1	21.6	6/6	Superback
49131-06007	TD03L4	280308	31.9	44	4	4.1	21.6	6/6	Superback
49177-01010	TD04	280309	34.8	49	5	4.7	19.8	12	Superback
49177-01500	TD04	280309	34.8	49	5	4.7	19.8	12	Superback
49177-01510	TD04	280309	34.8	49	5	4.7	19.8	12	Superback
49177-07501	TD04	280309	34.8	49	5	4.7	19.8	12	Superback
49177-02500	TD04	280311	38	49	5	4.8	22.5	6/6	Flatback
49177-01512	TD04	280313	N/a	N/a	N/a	N/a	N/a	N/a	N/a
49135-04121	TF035	280314	37.8	49	5	5	24.5	6/6	Superback
28200-4A201	TD04	280314	37.8	49	5	5	24.5	6/6	Superback
49377-07000	TD04	280315	39.5	51	5	5.24	25	6/6	Superback
49377-07010	TD04	280315	39.5	51	5	5.24	25	6/6	Superback
49178-03220	TD05H	280316	44.5	60	6.5	5	27.5	6/6	Superback
49135-05000	TF035	280317	38.3	51	5	4.85	24.4	6/6	Superback
49135-05010	TF035	280317	38.3	51	5	4.85	24.4	6/6	Superback
49135-05020	TF035	280317	38.3	51	5	4.85	24.4	6/6	Superback
49135-05030	TF035	280317	38.3	51	5	4.85	24.4	6/6	Superback
49135-05040	TF035	280317	38.3	51	5	4.85	24.4	6/6	Superback
49135-05050	TF035	280317	38.3	51	5	4.85	24.4	6/6	Superback
49135-05060	TF035	280317	38.3	51	5	4.85	24.4	6/6	Superback
49135-05060	TF035	280317	38.3	51	5	4.85	24.4	6/6	Superback
49135-05070	TF035	280317	38.3	51	5	4.85	24.4	6/6	Superback
49135-05080	TF035	280317	38.3	51	5	4.85	24.4	6/6	Superback
49135-05090	TF035	280317	38.3	51	5	4.85	24.4	6/6	Superback
49135-03310	TF035HM	280318	37.8	49	5	5.05	24.4	6/6	Superback
49135-02652	TF035	280319	37.8	49	5	4.9	24.2	6/6	Superback
49135-05610	TF035HL	280321	38.3	51.1	5	4.1	24.2	6/6	Superback
49135-05640	TF035HL	280321	38.3	51.1	5	4.1	24.2	6/6	Superback
49135-05650	TF035HL	280321	38.3	51.1	5	4.1	24.2	6/6	Superback
49135-05660	TF035HL	280321	38.3	51.1	5	4.1	24.2	6/6	Superback
49135-05730	TF035HL	280321	38.3	51.1	5	4.1	24.2	6/6	Superback
49135-05620	TF035HL	280321	38.3	51.1	5	4.1	24.2	6/6	Superback
49135-05670	TF035HL	280321	38.3	51.1	5	4.1	24.2	6/6	Superback
49135-05671	TF035HL	280321	38.3	51.1	5	4.1	24.2	6/6	Superback
49135-05895	TF035HL	280321	38.3	51.1	5	4.1	24.2	6/6	Superback
49135-05651	TF035HL	280321	38.3	51.1	5	4.1	24.2	6/6	Superback
49135-05830	TF035HL	280321	38.3	51.1	5	4.1	24.2	6/6	Superback
49135-0572	TF035	280322	N/a	N/a	N/a	N/a	N/a	N/a	Superback

New products are developed continuously—Pls visit [www.etpeurope.com](http://www.etpeurope.com) or contact with ETP SalesTeam for the latest availability.

All data used herein are for reference purposes only.  
ETP also can customize turbo and spare parts according to customers' samples or drawings.



## COMPRESSOR WHEELS

Dimensions for identification purposes only.

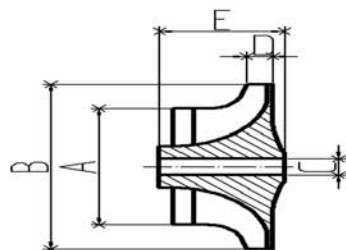

Turbo OE No.	Turbo Model	ETP Code	Inducer Diameter A	Exducer Diameter B	Shaft Bore C	Tip Height D	Total Height E	Blades	Flatback/ Superback
49135-05720	TF035	280345	36.8	49	5	4.4	24	6/6	Superback
49135-05730	TF035	280345	36.8	49	5	4.4	24	6/6	Superback
49135-05750	TF035	280345	36.8	49	5	4.4	24	6/6	Superback
49377-07460	TF035	280345	36.8	49	5	4.4	24	6/6	Superback
49377-07530	TF035	280345	36.8	49	5	4.4	24	6/6	Superback
49377-07426	TF035	280345	36.8	49	5	4.4	24	6/6	Superback
49377-07424	TF035	280345	36.8	49	5	4.4	24	6/6	Superback
49377-07420	TF035	280345	36.8	49	5	4.4	24	6/6	Superback
49135-05761	TF035	280345	36.8	49	5	4.4	24	6/6	Superback
49377-00510	TD04L	280359	37.8	49	5	4.27	25.2	6/6	Superback
49377-00500	TD04L	280359	37.8	49	5	4.27	25.2	6/6	Superback
Toyota									
17201-30080	CT16	280323	36	51	5.1	4.6	25.1	6/6	Superback
17201-30030	CT16	280323	36	51	5.1	4.6	25.1	6/6	Superback
17201-67010	CT12B	280324	43	58	5.1		28.3	6/6	Superback
17201-33010	CT9	280325	27.2	40	4.1	3.6	21.2	5/5	Superback
17201-33020	CT9	280325	27.2	40	4.1	3.6	21.2	5/5	Superback
17201-54010	CT20	280326	N/a	N/a	N/a	N/a	N/a	N/a	Superback
17201-54030	CT20	280326	N/a	N/a	N/a	N/a	N/a	N/a	Superback
17201-54060	CT20	280369	38.95	57	6.5	4.4	25	5/5	Superback
Holset									
4046928	HE431V	280327	N/a	N/a	N/a	N/a	N/a	N/a	N/a
3591880	HE431V	280327	N/a	N/a	N/a	N/a	N/a	N/a	N/a
3594948	HE431V	280327	N/a	N/a	N/a	N/a	N/a	N/a	N/a
4038396	HE431V	280327	N/a	N/a	N/a	N/a	N/a	N/a	N/a
4046928	HE431V	280327	N/a	N/a	N/a	N/a	N/a	N/a	N/a
4046953	HE431V	280327	N/a	N/a	N/a	N/a	N/a	N/a	N/a
3597659	HX50	280328	63.2	97.4	8	5.86	45.1	7/7	Superback
3531858	HY55V	280329	65	99	8	6.1	45	7/7	Superback
3532692	HY55V	280329	65	99	8	6.1	45	7/7	Superback
3533697	HY55V	280329	65	99	8	6.1	45	7/7	Superback
3535463	HY55V	280329	65	99	8	6.1	45	7/7	Superback
3535464	HY55V	280329	65	99	8	6.1	45	7/7	Superback
3537639	HY55V	280329	65	99	8	6.1	45	7/7	Superback
3537840	HY55V	280329	65	99	8	6.1	45	7/7	Superback
3537913	HY55V	280329	65	99	8	6.1	45	7/7	Superback
3538636	HY55V	280329	65	99	8	6.1	45	7/7	Superback
3538717	HY55V	280329	65	99	8	6.1	45	7/7	Superback
3538718	HY55V	280329	65	99	8	6.1	45	7/7	Superback
3538859	HY55V	280329	65	99	8	6.1	45	7/7	Superback
3538860	HY55V	280329	65	99	8	6.1	45	7/7	Superback
3538861	HY55V	280329	65	99	8	6.1	45	7/7	Superback
3591077	HY55V	280329	65	99	8	6.1	45	7/7	Superback

New products are developed continuously—Pls visit [www.etpeurope.com](http://www.etpeurope.com) or contact with ETP SalesTeam for the latest availability.

All data used herein are for reference purposes only.  
ETP also can customize turbo and spare parts according to customers' samples or drawings.

## COMPRESSOR WHEELS

Dimensions for identification purposes only.

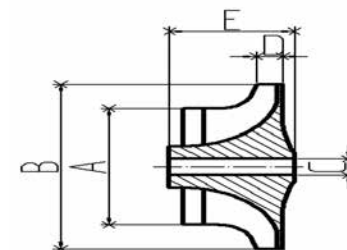

Turbo OE No.	Turbo Model	ETP Code	Inducer Diameter A	Exducer Diameter B	Shaft Bore C	Tip Height D	Total Height E	Blades	Flatback/ Superback
3591768	HY55V	280329	65	99	8	6.1	45	7/7	Superback
3591769	HY55V	280329	65	99	8	6.1	45	7/7	Superback
3591949	HY55V	280329	65	99	8	6.1	45	7/7	Superback
3597276	HY55V	280329	65	99	8	6.1	45	7/7	Superback
3598516	HY55V	280329	65	99	8	6.1	45	7/7	Superback
4031400	HY55V	280329	65	99	8	6.1	45	7/7	Superback
4036437	HY55V	280329	65	99	8	6.1	45	7/7	Superback
4036438	HY55V	280329	65	99	8	6.1	45	7/7	Superback
4036903	HY55V	280329	65	99	8	6.1	45	7/7	Superback
4036904	HY55V	280329	65	99	8	6.1	45	7/7	Superback
4038393	HY55V	280329	65	99	8	6.1	45	7/7	Superback
4042550	HY55V	280329	65	99	8	6.1	45	7/7	Superback
4045101	HY55V	280329	65	99	8	6.1	45	7/7	Superback
4046943	HY55V	280329	65	99	8	6.1	45	7/7	Superback
3595671	HY55Y	280330	70	103	8	7.8	50	7/7	Superback
3598515	HY55Y	280330	70	103	8	7.8	50	7/7	Superback
4031404	HY55Y	280330	70	103	8	7.8	50	7/7	Superback
4036282	HY55Y	280330	70	103	8	7.8	50	7/7	Superback
4038389	HY55Y	280330	70	103	8	7.8	50	7/7	Superback
4042547	HY55Y	280330	70	103	8	7.8	50	7/7	Superback
4043267	HY55Y	280330	70	103	8	7.8	50	7/7	Superback
4046945	HY55Y	280330	70	103	8	7.8	50	7/7	Superback
738163	N/a	280330	70	103	8	7.8	50	7/7	Superback
I.H.I									
VVP2	RHF3V	280331	27.9	40.1	4.4	3.6	21.3	N/a	Superback
VCA10019	RHF4V	280332	35.4	52.5	5.1	3.95	25.7	7/7	Superback
VJ32	RHF4V	280332	35.4	52.5	5.1	3.95	25.7	7/7	Superback
VJ36	RHF4	280333	33.77	47	5.1	4.08	29.7	6/6	Superback
VJ38	RHV4	280334	38.2	52.5	5.1	5.15	29.5	10	Superback
VV14	RHF4V	280335	37.5	52.5	5.1	4.85	24.5	10	Superback
VA410059	RHF4H	280336	31	40	4.4	4.31	21.4	N/a	Superback
VL20	RHF4H	280336	31	40	4.4	4.31	21.4	N/a	Superback
VL38	RHF4H	280336	31	40	4.4	4.31	21.4	N/a	Superback
VL35	RHF4H	280337	33.6	48	5.1	4.48	24.4	6/6	Superback
VVP1	THC10	280337	33.6	48	5.1	4.48	24.4	6/6	Superback
VL37	RHF3	280338	28	40	4.4	3.74	21.4	5/5	Superback
VL36	RHF3	280339	31	40	4.4	4.465	21.4	5/5	Superback
J56	RHF4V	280340	N/a	N/a	N/a	N/a	N/a	N/a	Superback
VA80	N/a	280370	37.2	48	5.1	5.25	24.5	6/6	Superback

New products are developed continuously—Pls visit [www.etpeurope.com](http://www.etpeurope.com) or contact with ETP SalesTeam for the latest availability.

All data used herein are for reference purposes only.  
ETP also can customize turbo and spare parts according to customers' samples or drawings.





QUALITY REPLACEMENT TURBOCHARGER PARTS

## Bearing Housings

A quick guide to parts available with cross reference information and basic dimensions for identification.





## BEARING HOUSINGS

Dimensions for indentification purposes only.

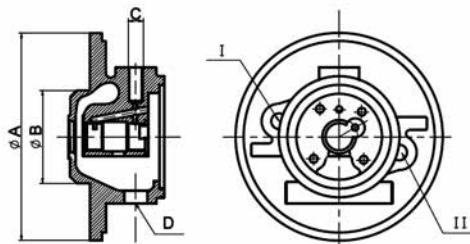

Turbo OE No.	Turbo Model	ETP Code	A Dia	B Dia	C OilInlet	D Oil Outlet	H Water	VNT Lever Position
Garrett								
454052	T250-04	110101	68	45	M12*1.5	M16*1.5	N/a	N/a
454055	T250-04	110101	68	45	M12*1.5	M16*1.5	N/a	N/a
465265	T250-04	110101	68	45	M12*1.5	M16*1.5	N/a	N/a
466856	T250-04	110101	68	45	M12*1.5	M16*1.5	N/a	N/a
454086	TB0280	110102	68	45	M12*1.5	2-M8*1.25	N/a	N/a
708837-0001	GT1238	110103	79.5	61.5	φ3	2-M6*1	3-M12*1.5	N/a
724961-0001	GT1238	110103	79.5	61.5	φ3	2-M6*1	3-M12*1.5	N/a
724961-0002	GT1238	110103	79.5	61.5	φ3	2-M6*1	3-M12*1.5	N/a
724961-0003	GT1238	110103	79.5	61.5	φ3	2-M6*1	3-M12*1.5	N/a
758870	GT1444V	110104	106.3	45.4	M10*1	2-M6*1	N/a	II
751418	GT1444V	110104	106.3	45.4	M10*1	2-M6*1	N/a	II
755925	GT1444V	110104	106.3	45.4	M10*1	2-M6*1	N/a	II
766259	GT1444V	110234	106.3	45.4	M10*1.25	2-M6*1	N/a	II
706499	GT1544Z	110105	78.5	60.5	2-M6x1	2-M6*1	N/a	N/a
708618	GT2049S	110106	78.48	60.3	M8*1.25	2-M6*1	N/a	N/a
709035	GT2049S	110106	78.48	60.3	M8*1.25	2-M6*1	N/a	N/a
714716	GT2049S	110106	78.48	60.3	M8*1.25	2-M6*1	N/a	N/a
726194	GT2049S	110106	78.48	60.3	M8*1.25	2-M6*1	N/a	N/a
706006-0002	GT1549P	110107	83	62.5	M10*1	2-M6*1	N/a	N/a
706006-0003	GT1549P	110107	83	62.5	M10*1	2-M6*1	N/a	N/a
706006-0004	GT1549P	110107	83	62.5	M10*1	2-M6*1	N/a	N/a
707240-0001	GT1549P	110107	83	62.5	M10*1	2-M6*1	N/a	N/a
707240-0002	GT1549P	110107	83	62.5	M10*1	2-M6*1	N/a	N/a
707240-0003	GT1549P	110107	83	62.5	M10*1	2-M6*1	N/a	N/a
725071-0002	GT1549P	110107	83	62.5	M10*1	2-M6*1	N/a	N/a
726683-0001	GT1549P	110107	83	62.5	M10*1	2-M6*1	N/a	N/a
740611-0001	GT1749V	110109	106.3	45.4	M10*1	2-M6*1	N/a	II
702404-0002	GT1749S	110110	68	49	M10*1	2-M6*1	N/a	N/a
702637-0001	GT1749S	110110	68	49	M10*1	2-M6*1	N/a	N/a
703245-0001	GT1749S	110110	68	49	M10*1	2-M6*1	N/a	N/a
703245-0002	GT1749S	110110	68	49	M10*1	2-M6*1	N/a	N/a
717345-0002	GT1749S	110110	68	49	M10*1	2-M6*1	N/a	N/a
717348-0001	GT1749S	110110	68	49	M10*1	2-M6*1	N/a	N/a
717348-0002	GT1749S	110110	68	49	M10*1	2-M6*1	N/a	N/a
738123-0001	GT1749S	110110	68	49	M10*1	2-M6*1	N/a	N/a
751768	GT1749S	110110	68	49	M10*1	2-M6*1	N/a	N/a
454171	GT1749S	110110	68	49	M10*1	2-M6*1	N/a	N/a
454216	GT1749S	110110	68	49	M10*1	2-M6*1	N/a	N/a
454219	GT1749S	110110	68	49	M10*1	2-M6*1	N/a	N/a
454176	GT1749S	110110	68	49	M10*1	2-M6*1	N/a	N/a
701796	GT1749S	110110	68	49	M10*1	2-M6*1	N/a	N/a
706976	GT1749S	110110	68	49	M10*1	2-M6*1	N/a	N/a

New products are developed continuously—Pls visit [www.etpeurope.com](http://www.etpeurope.com) or contact with ETP SalesTeam for the latest availability.All data used herein are for reference purposes only.  
ETP also can customize turbo and spare parts according to customers' samples or drawings.

## BEARING HOUSINGS

Dimensions for indentification purposes only.

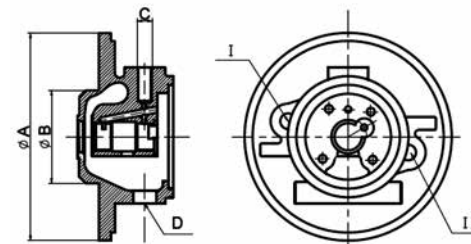

Turbo OE No.	Turbo Model	ETP Code	A Dia	B Dia	C OilInlet	D Oil Outlet	H Water	VNT Lever Position
706977	GT1749S	110110	68	49	M10*1	2-M6*1	N/a	N/a
706978-0001	GT1749S	110110	68	49	M10*1	2-M6*1	N/a	N/a
713667	GT1749S	110110	68	49	M10*1	2-M6*1	N/a	N/a
452098	GT1749S	110110	68	49	M10*1	2-M6*1	N/a	N/a
454165-0001	GT1749S	110110	68	49	M10*1	2-M6*1	N/a	N/a
452195-0001	GT1749S	110110	68	49	M10*1	2-M6*1	N/a	N/a
452151	GT1749S	110110	68	49	M10*1	2-M6*1	N/a	N/a
452202	GT1749S	110110	68	49	M10*1	2-M6*1	N/a	N/a
452213	GT1749S	110110	68	49	M10*1	2-M6*1	N/a	N/a
454064	GT1749S	110110	68	49	M10*1	2-M6*1	N/a	N/a
454065-0002	GT1749S	110110	68	49	M10*1	2-M6*1	N/a	N/a
454006-0002	GT1749S	110110	68	49	M10*1	2-M6*1	N/a	N/a
454082	GT1749S	110110	68	49	M10*1	2-M6*1	N/a	N/a
454080	GT1749S	110110	68	49	M10*1	2-M6*1	N/a	N/a
454083	GT1749S	110110	68	49	M10*1	2-M6*1	N/a	N/a
454093	GT1749S	110110	68	49	M10*1	2-M6*1	N/a	N/a
454092-0001	GT1749S	110110	68	49	M10*1	2-M6*1	N/a	N/a
454097	GT1749S	110110	68	49	M10*1	2-M6*1	N/a	N/a
715645	GT1749S	110110	68	49	M10*1	2-M6*1	N/a	N/a
454098-0001	GT1749S	110110	68	49	M10*1	2-M6*1	N/a	N/a
452283-0003	GT1749S	110110	68	49	M10*1	2-M6*1	N/a	N/a
454098-0002	GT1749S	110110	68	49	M10*1	2-M6*1	N/a	N/a
702404-0002	GT1749S	110110	68	49	M10*1	2-M6*1	N/a	N/a
702637-0001	GT1749S	110110	68	49	M10*1	2-M6*1	N/a	N/a
703245-0001	GT1749S	110110	68	49	M10*1	2-M6*1	N/a	N/a
703245-0002	GT1749S	110110	68	49	M10*1	2-M6*1	N/a	N/a
717345-0002	GT1749S	110110	68	49	M10*1	2-M6*1	N/a	N/a
717348-0001	GT1749S	110110	68	49	M10*1	2-M6*1	N/a	N/a
717348-0002	GT1749S	110110	68	49	M10*1	2-M6*1	N/a	N/a
738123-0001	GT1749S	110110	68	49	M10*1	2-M6*1	N/a	N/a
738123-0002	GT1749S	110110	68	49	M10*1	2-M6*1	N/a	N/a
751768-0001	GT1749S	110110	68	49	M10*1	2-M6*1	N/a	N/a
751768-0002	GT1749S	110110	68	49	M10*1	2-M6*1	N/a	N/a
751768-0003	GT1749S	110110	68	49	M10*1	2-M6*1	N/a	N/a
751768-0004	GT1749S	110110	68	49	M10*1	2-M6*1	N/a	N/a
454216-0001	GT1749S	110110	68	49	M10*1	2-M6*1	N/a	N/a
454216-0002	GT1749S	110110	68	49	M10*1	2-M6*1	N/a	N/a
454216-0003	GT1749S	110110	68	49	M10*1	2-M6*1	N/a	N/a
454219-0001	GT1749S	110110	68	49	M10*1	2-M6*1	N/a	N/a
454219-0002	GT1749S	110110	68	49	M10*1	2-M6*1	N/a	N/a
454219-0003	GT1749S	110110	68	49	M10*1	2-M6*1	N/a	N/a
454219-0004	GT1749S	110110	68	49	M10*1	2-M6*1	N/a	N/a
454229-0002	GT1749S	110110	68	49	M10*1	2-M6*1	N/a	N/a

New products are developed continuously—Pls visit [www.etpeurope.com](http://www.etpeurope.com) or contact with ETP SalesTeam for the latest availability.All data used herein are for reference purposes only.  
ETP also can customize turbo and spare parts according to customers' samples or drawings.

BEARING HOUSINGS  
Dimensions for indentification purposes only.

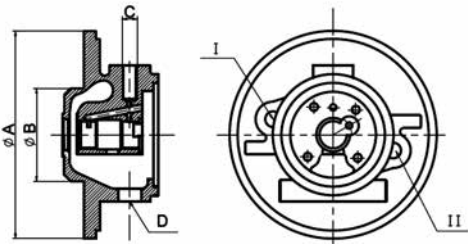

Turbo OE No.	Turbo Model	ETP Code	A Dia	B Dia	C OilInlet	D Oil Outlet	H Water	VNT Lever Position
454171-0004	GT1749S	110110	68	49	M10*1	2-M6*1	N/a	N/a
454171-0005	GT1749S	110110	68	49	M10*1	2-M6*1	N/a	N/a
454176-0005	GT1749S	110110	68	49	M10*1	2-M6*1	N/a	N/a
454176-0006	GT1749S	110110	68	49	M10*1	2-M6*1	N/a	N/a
701796-0001	GT1749S	110110	68	49	M10*1	2-M6*1	N/a	N/a
706976-0001	GT1749S	110110	68	49	M10*1	2-M6*1	N/a	N/a
706976-0002	GT1749S	110110	68	49	M10*1	2-M6*1	N/a	N/a
706977-0001	GT1749S	110110	68	49	M10*1	2-M6*1	N/a	N/a
706978-0001	GT1749S	110110	68	49	M10*1	2-M6*1	N/a	N/a
713667-0001	GT1749S	110110	68	49	M10*1	2-M6*1	N/a	N/a
713667-0003	GT1749S	110110	68	49	M10*1	2-M6*1	N/a	N/a
454165-0001	GT1749S	110110	68	49	M10*1	2-M6*1	N/a	N/a
452098-0002	GT1749S	110110	68	49	M10*1	2-M6*1	N/a	N/a
452098-0004	GT1749S	110110	68	49	M10*1	2-M6*1	N/a	N/a
452195-0001	GT1749S	110110	68	49	M10*1	2-M6*1	N/a	N/a
452151-0002	GT1749S	110110	68	49	M10*1	2-M6*1	N/a	N/a
452151-0004	GT1749S	110110	68	49	M10*1	2-M6*1	N/a	N/a
452202-0002	GT1749S	110110	68	49	M10*1	2-M6*1	N/a	N/a
452202-0003	GT1749S	110110	68	49	M10*1	2-M6*1	N/a	N/a
452202-0004	GT1749S	110110	68	49	M10*1	2-M6*1	N/a	N/a
452213-0001	GT1749S	110110	68	49	M10*1	2-M6*1	N/a	N/a
452213-0002	GT1749S	110110	68	49	M10*1	2-M6*1	N/a	N/a
452213-0003	GT1749S	110110	68	49	M10*1	2-M6*1	N/a	N/a
454065-0002	GT1749S	110110	68	49	M10*1	2-M6*1	N/a	N/a
454006-0002	GT1749S	110110	68	49	M10*1	2-M6*1	N/a	N/a
454064-0001	GT1749S	110110	68	49	M10*1	2-M6*1	N/a	N/a
454064-0002	GT1749S	110110	68	49	M10*1	2-M6*1	N/a	N/a
454080-0001	GT1749S	110110	68	49	M10*1	2-M6*1	N/a	N/a
454080-0002	GT1749S	110110	68	49	M10*1	2-M6*1	N/a	N/a
454080-0004	GT1749S	110110	68	49	M10*1	2-M6*1	N/a	N/a
454080-0005	GT1749S	110110	68	49	M10*1	2-M6*1	N/a	N/a
454082-0001	GT1749S	110110	68	49	M10*1	2-M6*1	N/a	N/a
454082-0002	GT1749S	110110	68	49	M10*1	2-M6*1	N/a	N/a
454083-0001	GT1749S	110110	68	49	M10*1	2-M6*1	N/a	N/a
454083-0002	GT1749S	110110	68	49	M10*1	2-M6*1	N/a	N/a
454092-0001	GT1749S	110110	68	49	M10*1	2-M6*1	N/a	N/a
454093-0001	GT1749S	110110	68	49	M10*1	2-M6*1	N/a	N/a
454093-0002	GT1749S	110110	68	49	M10*1	2-M6*1	N/a	N/a
454093-0003	GT1749S	110110	68	49	M10*1	2-M6*1	N/a	N/a
454093-0004	GT1749S	110110	68	49	M10*1	2-M6*1	N/a	N/a
454097-0001	GT1749S	110110	68	49	M10*1	2-M6*1	N/a	N/a
454097-0002	GT1749S	110110	68	49	M10*1	2-M6*1	N/a	N/a
454098-0001	GT1749S	110110	68	49	M10*1	2-M6*1	N/a	N/a

New products are developed continuously—Pls visit [www.etpeurope.com](http://www.etpeurope.com) or contact with ETP SalesTeam for the latest availability.

All data used herein are for reference purposes only.  
ETP also can customize turbo and spare parts according to customers' samples or drawings.

BEARING HOUSINGS  
Dimensions for indentification purposes only.

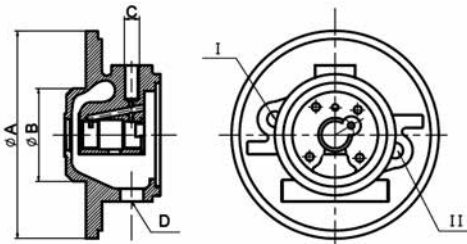

Turbo OE No.	Turbo Model	ETP Code	A Dia	B Dia	C OilInlet	D Oil Outlet	H Water	VNT Lever Position
452283-0003	GT1749S	110110	68	49	M10*1	2-M6*1	N/a	N/a
454098-0002	GT1749S	110110	68	49	M10*1	2-M6*1	N/a	N/a
715645	GT1749S	110110	68	49	M10*1	2-M6*1	N/a	N/a
762785	GT1749S	110110	68	49	M10*1	2-M6*1	N/a	N/a
733783	GT1749S	110110	68	49	M10*1	2-M6*1	N/a	N/a
452238	GT1749S	110110	68	49	M10*1	2-M6*1	N/a	N/a
706680	GT1749S	110110	68	49	M10*1	2-M6*1	N/a	N/a
452098	GT1749S	110110	68	49	M10*1	2-M6*1	N/a	N/a
452113	GT1749S	110110	68	49	M10*1	2-M6*1	N/a	N/a
452151	GT1749S	110110	68	49	M10*1	2-M6*1	N/a	N/a
452187	GT1749S	110110	68	49	M10*1	2-M6*1	N/a	N/a
452191	GT1749S	110110	68	49	M10*1	2-M6*1	N/a	N/a
452195	GT1749S	110110	68	49	M10*1	2-M6*1	N/a	N/a
452202	GT1749S	110110	68	49	M10*1	2-M6*1	N/a	N/a
452213-1	GT1749S	110110	68	49	M10*1	2-M6*1	N/a	N/a
452213-2	GT1749S	110110	68	49	M10*1	2-M6*1	N/a	N/a
452222	GT1749S	110110	68	49	M10*1	2-M6*1	N/a	N/a
452264	GT1749S	110110	68	49	M10*1	2-M6*1	N/a	N/a
452271	GT1749S	110110	68	49	M10*1	2-M6*1	N/a	N/a
452283	GT1749S	110110	68	49	M10*1	2-M6*1	N/a	N/a
452301	GT1749S	110110	68	49	M10*1	2-M6*1	N/a	N/a
454006	GT1749S	110110	68	49	M10*1	2-M6*1	N/a	N/a
454064	GT1749S	110110	68	49	M10*1	2-M6*1	N/a	N/a
454065	GT1749S	110110	68	49	M10*1	2-M6*1	N/a	N/a
454080	GT1749S	110110	68	49	M10*1	2-M6*1	N/a	N/a
454082	GT1749S	110110	68	49	M10*1	2-M6*1	N/a	N/a
454083	GT1749S	110110	68	49	M10*1	2-M6*1	N/a	N/a
454092	GT1749S	110110	68	49	M10*1	2-M6*1	N/a	N/a
454093	GT1749S	110110	68	49	M10*1	2-M6*1	N/a	N/a
454097	GT1749S	110110	68	49	M10*1	2-M6*1	N/a	N/a
454098-1	GT1749S	110110	68	49	M10*1	2-M6*1	N/a	N/a
454098-2	GT1749S	110110	68	49	M10*1	2-M6*1	N/a	N/a
454126	GT1749S	110110	68	49	M10*1	2-M6*1	N/a	N/a
454134	GT1749S	110110	68	49	M10*1	2-M6*1	N/a	N/a
454151	GT1749S	110110	68	49	M10*1	2-M6*1	N/a	N/a
454159	GT1749S	110110	68	49	M10*1	2-M6*1	N/a	N/a
454165	GT1749S	110110	68	49	M10*1	2-M6*1	N/a	N/a
454171	GT1749S	110110	68	49	M10*1	2-M6*1	N/a	N/a
454172	GT1749S	110110	68	49	M10*1	2-M6*1	N/a	N/a
454176	GT1749S	110110	68	49	M10*1	2-M6*1	N/a	N/a
454187	GT1749S	110110	68	49	M10*1	2-M6*1	N/a	N/a
454216	GT1749S	110110	68	49	M10*1	2-M6*1	N/a	N/a
454219-1	GT1749S	110110	68	49	M10*1	2-M6*1	N/a	N/a

New products are developed continuously—Pls visit [www.etpeurope.com](http://www.etpeurope.com) or contact with ETP SalesTeam for the latest availability.

All data used herein are for reference purposes only.  
ETP also can customize turbo and spare parts according to customers' samples or drawings.



## BEARING HOUSINGS

Dimensions for indentification purposes only.

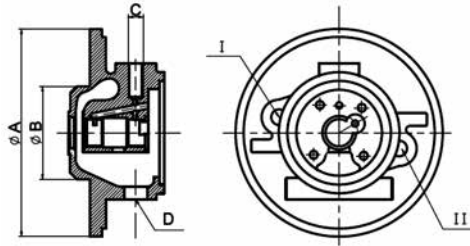

Turbo OE No.	Turbo Model	ETP Code	A Dia	B Dia	C OilInlet	D Oil Outlet	H Water	VNT Lever Position
454219-2	GT1749S	110110	68	49	M10*1	2-M6*1	N/a	N/a
452124	GT1544S	110111	68	49	M8*1.25	2-M6*1	N/a	N/a
777250	GT1749V	110112	106.3	47.47	M10*1	2-M6*1	N/a	I
751851	GT1746V	110112	106.3	47.47	M10*1	2-M6*1	N/a	I
762965	GT1752V	110113	123.4	48	M10*1	2-M6*1	N/a	I
755042-0001	GT1749MV	110114	106.3	47.47	M10*1	2-M6*1	N/a	I
755042-0002	GT1749MV	110114	106.3	47.47	M10*1	2-M6*1	N/a	I
755042-0003	GT1749MV	110114	106.3	47.47	M10*1	2-M6*1	N/a	I
755046-0001	GT1749MV	110114	106.3	47.47	M10*1	2-M6*1	N/a	I
755046-0002	GT1749MV	110114	106.3	47.47	M10*1	2-M6*1	N/a	I
755046-0003	GT1749MV	110114	106.3	47.47	M10*1	2-M6*1	N/a	I
760822-0001	GT1749MV	110114	106.3	47.47	M10*1	2-M6*1	N/a	I
760822-0002	GT1749MV	110114	106.3	47.47	M10*1	2-M6*1	N/a	I
761899-0001	GT1549P	110114	106.3	47.47	M10*1	2-M6*1	N/a	I
761899-0002	GT1549P	110114	106.3	47.47	M10*1	2-M6*1	N/a	I
766340-0001	GT1749MV	110114	106.3	47.47	M10*1	2-M6*1	N/a	I
767835-0001	GT1749MV	110114	106.3	47.47	M10*1	2-M6*1	N/a	I
767836-0001	GT1749MV	110114	106.3	47.47	M10*1	2-M6*1	N/a	I
767837-0001	GT1749MV	110114	106.3	47.47	M10*1	2-M6*1	N/a	I
773720-0001	GT1749MV	110114	106.3	47.47	M10*1	2-M6*1	N/a	I
773721-0001	GT1749MV	110114	106.3	47.47	M10*1	2-M6*1	N/a	I
729125	GT1752V	110115	106.3	47.47	φ3.2	2-M6*1	2-φ8.5/2-M6*1	Neither
753707	GT1752V	110115	106.3	47.47	φ3.2	2-M6*1	2-φ8.5/2-M6*1	Neither
759394	GT1752V	110115	106.3	47.47	φ3.2	2-M6*1	2-φ8.5/2-M6*1	Neither
721164	GT1752V	110115	106.3	47.47	φ3.2	2-M6*1	2-φ8.5/2-M6*1	Neither
801891	GT1752V	110115	106.3	47.47	φ3.2	2-M6*1	2-φ8.5/2-M6*1	Neither
753708	GT1752V	110115	106.3	47.47	φ3.2	2-M6*1	2-φ8.5/2-M6*1	Neither
708366	GT1749V	110116	106.3	47.47	M10*1	2-M6*1	N/a	I
728768	GT1749V	110118	106.3	47.47	M10*1	2-M6*1	N/a	I
760774	GT1749V	110118	106.3	47.47	M10*1	2-M6*1	N/a	I
765993	GT1749V	110118	106.3	47.47	M10*1	2-M6*1	N/a	I
758219-0002	GT1749V	110119	106.3	47.47	M10*1	2-M6*1	N/a	II
758219-0003	GT1749V	110119	106.3	47.47	M10*1	2-M6*1	N/a	II
717478-0001	GT1749V	110120	106.3	47.47	M10*1	2-M6*1	N/a	I
717478-0002	GT1749V	110120	106.3	47.47	M10*1	2-M6*1	N/a	I
717478-0003	GT1749V	110120	106.3	47.47	M10*1	2-M6*1	N/a	I
717478-0004	GT1749V	110120	106.3	47.47	M10*1	2-M6*1	N/a	I
717478-0005	GT1749V	110120	106.3	47.47	M10*1	2-M6*1	N/a	I
717478-0006	GT1749V	110120	106.3	47.47	M10*1	2-M6*1	N/a	I
740911	GT1749V	110120	106.3	47.47	M10*1	2-M6*1	N/a	I
454232-0010	GT1749V(S2)	110121	106.3	47.47	M10*1	2-M6*1	N/a	I
454232-0002	GT1749V(S2)	110121	106.3	47.47	M10*1	2-M6*1	N/a	I
454232-0006	GT1749V(S2)	110121	106.3	47.47	M10*1	2-M6*1	N/a	I

New products are developed continuously—Pls visit [www.etpeurope.com](http://www.etpeurope.com) or contact with ETP SalesTeam for the latest availability.

All data used herein are for reference purposes only.  
ETP also can customize turbo and spare parts according to customers' samples or drawings.

## BEARING HOUSINGS

Dimensions for indentification purposes only.

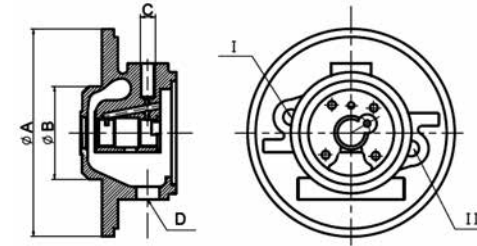

Turbo OE No.	Turbo Model	ETP Code	A Dia	B Dia	C OilInlet	D Oil Outlet	H Water	VNT Lever Position
454232-0008	GT1749V(S2)	110121	106.3	47.47	M10*1	2-M6*1	N/a	I
701470-0001	GT1749V(S2)	110121	106.3	47.47	M10*1	2-M6*1	N/a	I
701470-0002	GT1749V(S2)	110121	106.3	47.47	M10*1	2-M6*1	N/a	I
701855-0002	GT1749V(S2)	110121	106.3	47.47	M10*1	2-M6*1	N/a	I
701855-0004	GT1749V(S2)	110121	106.3	47.47	M10*1	2-M6*1	N/a	I
701855-0006	GT1749V(S2)	110121	106.3	47.47	M10*1	2-M6*1	N/a	I
703894-0001	GT1749V(S2)	110121	106.3	47.47	M10*1	2-M6*1	N/a	I
704412-0001	GT1749V(S2)	110121	106.3	47.47	M10*1	2-M6*1	N/a	I
705204-0001	GT1749V(S2)	110121	106.3	47.47	M10*1	2-M6*1	N/a	I
705650-0001	GT1749V(S2)	110121	106.3	47.47	M10*1	2-M6*1	N/a	I
709835-0001	GT1852V	110121	106.3	47.47	M10*1	2-M6*1	N/a	I
709835-0002	GT1852V	110121	106.3	47.47	M10*1	2-M6*1	N/a	I
709836-0001	GT1852V	110121	106.3	47.47	M10*1	2-M6*1	N/a	I
709836-0003	GT1852V	110121	106.3	47.47	M10*1	2-M6*1	N/a	I
709836-0003	GT1852V	110121	106.3	47.47	M10*1	2-M6*1	N/a	I
709836-0004	GT1852V	110121	106.3	47.47	M10*1	2-M6*1	N/a	I
711006-0001	GT1852V	110121	106.3	47.47	M10*1	2-M6*1	N/a	I
711006-0003	GT1852V	110121	106.3	47.47	M10*1	2-M6*1	N/a	I
712078-0001	GT1749V(S2)	110121	106.3	47.47	M10*1	2-M6*1	N/a	I
712968-0001	GT1749V(S2)	110121	106.3	47.47	M10*1	2-M6*1	N/a	I
712968-0002	GT1749V(S2)	110121	106.3	47.47	M10*1	2-M6*1	N/a	I
712968-0003	GT1749V(S2)	110121	106.3	47.47	M10*1	2-M6*1	N/a	I
712968-0004	GT1749V(S2)	110121	106.3	47.47	M10*1	2-M6*1	N/a	I
712968-0005	GT1749V(S2)	110121	106.3	47.47	M10*1	2-M6*1	N/a	I
713673-0001	GT1749V	110121	106.3	47.47	M10*1	2-M6*1	N/a	I
713673-0002	GT1749V(S2)	110121	106.3	47.47	M10*1	2-M6*1	N/a	I
713673-0004	GT1749V(S2)	110121	106.3	47.47	M10*1	2-M6*1	N/a	I
713673-0005	GT1749V	110121	106.3	47.47	M10*1	2-M6*1	N/a	I
713673-0006	GT1749V(S2)	110121	106.3	47.47	M10*1	2-M6*1	N/a	I
713673-0003	GT1749V(S2)	110121	106.3	47.47	M10*1	2-M6*1	N/a	I
715224-0001	GT1749V(S2)	110121	106.3	47.47	M10*1	2-M6*1	N/a	I
715294-0001	GT1749V(S2)	110121	106.3	47.47	M10*1	2-M6*1	N/a	I
716213-0001	GT1749V(S2)	110121	106.3	47.47	M10*1	2-M6*1	N/a	I
716216-0001	GT1749V(S2)	110121	106.3	47.47	M10*1	2-M6*1	N/a	I
716419-0002	GT1749V(S2)	110121	106.3	47.47	M10*1	2-M6*1	N/a	I
716860-0001	GT1749V(S2)	110121	106.3	47.47	M10*1	2-M6*1	N/a	I
716860-0002	GT1749V(S2)	110121	106.3	47.47	M10*1	2-M6*1	N/a	I
716860-0003	GT1749V(S2)	110121	106.3	47.47	M10*1	2-M6*1	N/a	I
716860-0004	GT1749V(S2)	110121	106.3	47.47	M10*1	2-M6*1	N/a	I
717625-0001	GT1749V(S2)	110121	106.3	47.47	M10*1	2-M6*1	N/a	I
717626-0001	GT1749V(S2)	110121	106.3	47.47	M10*1	2-M6*1	N/a	I
720855-0001	GT1749V	110121	106.3	47.47	M10*1	2-M6*1	N/a	I
720855-0003	GT1749V	110121	106.3	47.47	M10*1	2-M6*1	N/a	I

New products are developed continuously—Pls visit [www.etpeurope.com](http://www.etpeurope.com) or contact with ETP SalesTeam for the latest availability.

All data used herein are for reference purposes only.  
ETP also can customize turbo and spare parts according to customers' samples or drawings.



BEARING HOUSINGS  
Dimensions for indentification purposes only.

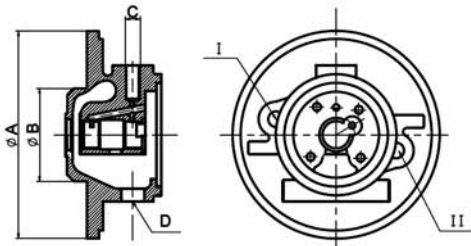

Turbo OE No.	Turbo Model	ETP Code	A Dia	B Dia	C OilInlet	D Oil Outlet	H Water	VNT Lever Position
720855-0004	GT1749V	110121	106.3	47.47	M10*1	2-M6*1	N/a	I
720855-0005	GT1749V	110121	106.3	47.47	M10*1	2-M6*1	N/a	I
720855-0006	GT1749V	110121	106.3	47.47	M10*1	2-M6*1	N/a	I
721021-0001	GT1749V	110121	106.3	47.47	M10*1	2-M6*1	N/a	I
721021-0003	GT1749V	110121	106.3	47.47	M10*1	2-M6*1	N/a	I
721021-0004	GT1749V	110121	106.3	47.47	M10*1	2-M6*1	N/a	I
721021-0005	GT1749V	110121	106.3	47.47	M10*1	2-M6*1	N/a	I
722730-0001	GT1749V	110121	106.3	47.47	M10*1	2-M6*1	N/a	I
724930-0002	GT1749V	110121	106.3	47.47	M10*1	2-M6*1	N/a	I
724930-0004	GT1749V	110121	106.3	47.47	M10*1	2-M6*1	N/a	I
724930-0006	GT1749V	110121	106.3	47.47	M10*1	2-M6*1	N/a	I
724930-0008	GT1749V	110121	106.3	47.47	M10*1	2-M6*1	N/a	I
726698-0001	GT1852V	110121	106.3	47.47	M10*1	2-M6*1	N/a	I
726698-0002	GT1749V	110121	106.3	47.47	M10*1	2-M6*1	N/a	I
726698-0003	GT1852V	110121	106.3	47.47	M10*1	2-M6*1	N/a	I
742614-0002	GT1749V	110121	106.3	47.47	M10*1	2-M6*1	N/a	I
742614-0003	GT1749V	110121	106.3	47.47	M10*1	2-M6*1	N/a	I
756062-0001	GT1749V	110121	106.3	47.47	M10*1	2-M6*1	N/a	I
756062-0002	GT1749V	110121	106.3	47.47	M10*1	2-M6*1	N/a	I
700447(9 blades)	GT1549V	110122	106.3	47.47	M10*1	2-M6*1	N/a	I
777251	GT1749V	110123	106.3	47.47	M10*1	2-M6*1	N/a	I
736168	GT1749V	110123	106.3	47.47	M10*1	2-M6*1	N/a	I
454183-0001	GT1749V	110124	106.3	47.47	M10*1	2-M6*1	N/a	I
454183-0002	GT1749V	110124	106.3	47.47	M10*1	2-M6*1	N/a	I
454195-0001	GT1749V	110124	106.3	47.47	M10*1	2-M6*1	N/a	I
454232-0001	GT1749V(S1)	110124	106.3	47.47	M10*1	2-M6*1	N/a	I
454232-0003	GT1749V(S1)	110124	106.3	47.47	M10*1	2-M6*1	N/a	I
454232-0004	GT1749V(S1)	110124	106.3	47.47	M10*1	2-M6*1	N/a	I
454232-0005	GT1749V(S1)	110124	106.3	47.47	M10*1	2-M6*1	N/a	I
701855-0001	GT1749V(S1)	110124	106.3	47.47	M10*1	2-M6*1	N/a	I
701855-0003	GT1749V(S2)	110124	106.3	47.47	M10*1	2-M6*1	N/a	I
701855-0005	GT1749V(S2)	110124	106.3	47.47	M10*1	2-M6*1	N/a	I
713672-0002	GT1749V(S1)	110124	106.3	47.47	M10*1	2-M6*1	N/a	I
713672-0003	GT1749V(S1)	110124	106.3	47.47	M10*1	2-M6*1	N/a	I
713672-0004	GT1749V(S1)	110124	106.3	47.47	M10*1	2-M6*1	N/a	I
713672-0005	GT1749V(S1)	110124	106.3	47.47	M10*1	2-M6*1	N/a	I
713672-0006	GT1749V(S1)	110124	106.3	47.47	M10*1	2-M6*1	N/a	I
708639-0002	GT1749V	110125	106.3	47.47	M10*1	2-M6*1	N/a	II
708639-0003	GT1749V	110125	106.3	47.47	M10*1	2-M6*1	N/a	II
708639-0004	GT1749V	110125	106.3	47.47	M10*1	2-M6*1	N/a	II
708639-0005	GT1749V	110125	106.3	47.47	M10*1	2-M6*1	N/a	II
708639-0006	GT1749V	110125	106.3	47.47	M10*1	2-M6*1	N/a	II
708639-0007	GT1749V	110125	106.3	47.47	M10*1	2-M6*1	N/a	II

New products are developed continuously—Pls visit [www.etpeurope.com](http://www.etpeurope.com) or contact with ETP SalesTeam for the latest availability.



BEARING HOUSINGS  
Dimensions for indentification purposes only.

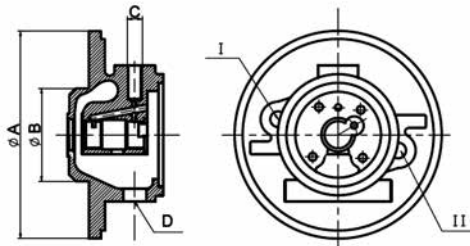

Turbo OE No.	Turbo Model	ETP Code	A Dia	B Dia	C OilInlet	D Oil Outlet	H Water	VNT Lever Position
708639-0008	GT1749V	110125	106.3	47.47	M10*1	2-M6*1	N/a	II
708639-0010	GT1749V	110125	106.3	47.47	M10*1	2-M6*1	N/a	II
454231-0006	GT1749V	110125	106.3	47.47	M10*1	2-M6*1	N/a	II
454231-0008	GT1749V	110125	106.3	47.47	M10*1	2-M6*1	N/a	II
701854-0002	GT1749V-2	110125	106.3	47.47	M10*1	2-M6*1	N/a	II
701854-0003	GT1749V-2	110125	106.3	47.47	M10*1	2-M6*1	N/a	II
712077-0001	GT1749V(S2)	110125	106.3	47.47	M10*1	2-M6*1	N/a	II
716215-0001	GT1749V(S2)	110125	106.3	47.47	M10*1	2-M6*1	N/a	II
717858-0001	GT1749V(S2)	110125	106.3	47.47	M10*1	2-M6*1	N/a	II
717858-0002	GT1749V(S2)	110125	106.3	47.47	M10*1	2-M6*1	N/a	II
717858-0003	GT1749V(S2)	110125	106.3	47.47	M10*1	2-M6*1	N/a	II
717858-0004	GT1749V(S2)	110125	106.3	47.47	M10*1	2-M6*1	N/a	II
717858-0005	GT1749V(S2)	110125	106.3	47.47	M10*1	2-M6*1	N/a	II
717858-0007	GT1749V(S2)	110125	106.3	47.47	M10*1	2-M6*1	N/a	II
717858-0008	GT1749V(S2)	110125	106.3	47.47	M10*1	2-M6*1	N/a	II
717858-0009	GT1749V(S2)	110125	106.3	47.47	M10*1	2-M6*1	N/a	II
717858-0006	GT1749V(S2)	110125	106.3	47.47	M10*1	2-M6*1	N/a	II
755925-0001	GT1749V(S2)	110125	106.3	47.47	M10*1	2-M6*1	N/a	II
454231-0003	GT1749V(S1)	110125	106.3	47.47	M10*1	2-M6*1	N/a	II
700447(11 blades)	GT1749V(S2)	110125	106.3	47.47	M10*1	2-M6*1	N/a	II
761437-0005	GT1749V(S2)	110125	106.3	47.47	M10*1	2-M6*1	N/a	II
454231-0001	GT1749V(S1)	110126	105.2	47.47	M10*1	2-M6*1	N/a	II
454231-0003	GT1749V(S1)	110126	105.2	47.47	M10*1	2-M6*1	N/a	II
454231-0004	GT1749V(S1)	110126	105.2	47.47	M10*1	2-M6*1	N/a	II
454231-0005	GT1749V(S1)	110126	105.2	47.47	M10*1	2-M6*1	N/a	II
454158	GT1749V(S1)	110126	105.2	47.47	M10*1	2-M6*1	N/a	II
454161	GT1749V(S1)	110126	105.2	47.47	M10*1	2-M6*1	N/a	II
454231	GT1749V(S1)	110126	105.2	47.47	M10*1	2-M6*1	N/a	II
706712	GT1749V(S1)	110126	105.2	47.47	M10*1	2-M6*1	N/a	II
750431-0010	GT1749V	110127	106.3	47.47	M10*1	2-M6*1	N/a	I
750431-0012	GT1749V	110127	106.3	47.47	M10*1	2-M6*1	N/a	I
750431-0015	GT1749V	110127	106.3	47.47	M10*1	2-M6*1	N/a	I
750431-0002	GT1749V	110127	106.3	47.47	M10*1	2-M6*1	N/a	I
750431-0004	GT1749V	110127	106.3	47.47	M10*1	2-M6*1	N/a	I
750431-0006	GT1749V	110127	106.3	47.47	M10*1	2-M6*1	N/a	I
750431-0009	GT1749V	110127	106.3	47.47	M10*1	2-M6*1	N/a	I
712766-0001	GT1749V	110128	106.3	47.47	M10*1	2-M6*1	N/a	I
712766-0002	GT1749V	110128	106.3	47.47	M10*1	2-M6*1	N/a	I
716665-0001	GT1749V	110128	106.3	47.47	M10*1	2-M6*1	N/a	I
716665-0002	GT1749V	110128	106.3	47.47	M10*1	2-M6*1	N/a	I
742110	GT1746V	110129	123.35	48	M10*1	2-M6*1	N/a	II
763647	GT1746V	110129	123.35	48	M10*1	2-M6*1	N/a	II
757886	GT1649V	110130	123.35	48	M10*1	2-M6*1	N/a	II

New products are developed continuously—Pls visit [www.etpeurope.com](http://www.etpeurope.com) or contact with ETP SalesTeam for the latest availability.



**BEARING HOUSINGS**

Dimensions for indentification purposes only.

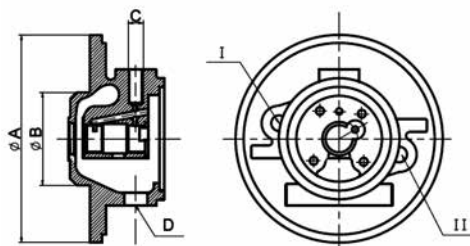

Turbo OE No.	Turbo Model	ETP Code	A Dia	B Dia	C OilInlet	D Oil Outlet	H Water	VNT Lever Position
756867	GT1646V	110131	123.35	48	M10*1 LH	2-M6*1	N/a	II
765261	GT1646V	110131	123.35	48	M10*1 LH	2-M6*1	N/a	II
757042	GT1646V	110131	123.35	48	M10*1 LH	2-M6*1	N/a	II
752233	GT1749V	110132	106.3	47.47	M8*1.25	2-M6*1	N/a	Neither
704226	GT1749V	110132	106.3	47.47	M8*1.25	2-M6*1	N/a	Neither
714467-10	GT1749V	110132	106.3	47.47	M8*1.25	2-M6*1	N/a	Neither
714467-12	GT1749V	110132	106.3	47.47	M8*1.25	2-M6*1	N/a	Neither
714467-2	GT1749V	110132	106.3	47.47	M8*1.25	2-M6*1	N/a	Neither
714467-3	GT1749V	110132	106.3	47.47	M8*1.25	2-M6*1	N/a	Neither
714467-4	GT1749V	110132	106.3	47.47	M8*1.25	2-M6*1	N/a	Neither
714467-5	GT1749V	110132	106.3	47.47	M8*1.25	2-M6*1	N/a	Neither
714467-7	GT1749V	110132	106.3	47.47	M8*1.25	2-M6*1	N/a	Neither
714467-8	GT1749V	110132	106.3	47.47	M8*1.25	2-M6*1	N/a	Neither
713517-0001	GT1749V	110134	106.3	47.47	M8*1.25	2-M6*1	N/a	I
713517-0010	GT1749V	110134	106.3	47.47	M8*1.25	2-M6*1	N/a	I
713517-0011	GT1749V	110134	106.3	47.47	M8*1.25	2-M6*1	N/a	I
713517-0012	GT1749V	110134	106.3	47.47	M8*1.25	2-M6*1	N/a	I
713517-0015	GT1749V	110134	106.3	47.47	M8*1.25	2-M6*1	N/a	I
713517-0016	GT1749V	110134	106.3	47.47	M8*1.25	2-M6*1	N/a	I
713517-0017	GT1749V	110134	106.3	47.47	M8*1.25	2-M6*1	N/a	I
713517-0002	GT1749V	110134	106.3	47.47	M8*1.25	2-M6*1	N/a	I
713517-0003	TF035V	110134	106.3	47.47	M8*1.25	2-M6*1	N/a	I
713517-0004	TF035V	110134	106.3	47.47	M8*1.25	2-M6*1	N/a	I
713517-0005	GT1749V	110134	106.3	47.47	M8*1.25	2-M6*1	N/a	I
713517-0006	GT1749V	110134	106.3	47.47	M8*1.25	2-M6*1	N/a	I
713517-0007	GT1749V	110134	106.3	47.47	M8*1.25	2-M6*1	N/a	I
713517-0008	GT1749V	110134	106.3	47.47	M8*1.25	2-M6*1	N/a	I
713517-0009	GT1749V	110134	106.3	47.47	M8*1.25	2-M6*1	N/a	I
727477	GT1849V	110135	106.3	47.47	φ3.2	2-M6*1	N/a	Neither
725864	GT1749V	110135	106.3	47.47	φ3.2	2-M6*1	N/a	Neither
759171	GT1749V	110135	106.3	47.47	φ3.2	2-M6*1	N/a	Neither
452194	GT1749S	110136	68	45.4	M12*1.25	2-M6*1	2-M14x1.5	N/a
452204	GT1749S	110136	68	45.4	M12*1.25	2-M6*1	2-M14x1.5	N/a
466501	GT1749S	110136	68	45.4	M12*1.25	2-M6*1	2-M14x1.5	N/a
471037	GT1749S	110136	68	45.4	M12*1.25	2-M6*1	2-M14x1.5	N/a
471189	GT1749S	110136	68	45.4	M12*1.25	2-M6*1	2-M14x1.5	N/a
700273-1	GT1749S	110136	68	45.4	M12*1.25	2-M6*1	2-M14x1.5	N/a
700273-2	GT1749S	110136	68	45.4	M12*1.25	2-M6*1	2-M14x1.5	N/a
700917	GT1749S	110136	68	45.4	M12*1.25	2-M6*1	2-M14x1.5	N/a
703389	GT1749S	110136	68	45.4	M12*1.25	2-M6*1	2-M14x1.5	N/a
708337	GT1749S	110136	68	45.4	M12*1.25	2-M6*1	2-M14x1.5	N/a
708699	GT1749S	110136	68	45.4	M12*1.25	2-M6*1	2-M14x1.5	N/a
710060	GT1749S	110136	68	45.4	M12*1.25	2-M6*1	2-M14x1.5	N/a

 New products are developed continuously—Pls visit [www.etpeurope.com](http://www.etpeurope.com) or contact with ETP SalesTeam for the latest availability.

 All data used herein are for reference purposes only.  
ETP also can customize turbo and spare parts according to customers' samples or drawings.

**BEARING HOUSINGS**

Dimensions for indentification purposes only.

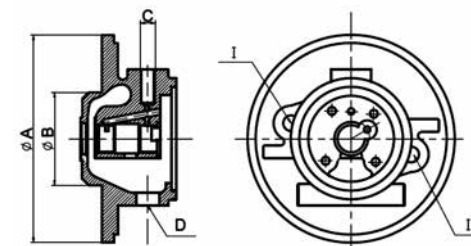

Turbo OE No.	Turbo Model	ETP Code	A Dia	B Dia	C OilInlet	D Oil Outlet	H Water	VNT Lever Position
714334	GT1749S	110136	68	45.4	M12*1.25	2-M6*1	2-M14x1.5	N/a
715843	GT1749S	110136	68	45.4	M12*1.25	2-M6*1	2-M14x1.5	N/a
715924	GT1749S	110136	68	45.4	M12*1.25	2-M6*1	2-M14x1.5	N/a
716938	GT1749S	110136	68	45.4	M12*1.25	2-M6*1	2-M14x1.5	N/a
733952	GT1749S	110136	68	45.4	M12*1.25	2-M6*1	2-M14x1.5	N/a
720168	GT1749S	110235	68	45.4	M12*1.5	2-M6*1	2-M14x1.5	N/a
742693	GT1852V	110133	106.3	47.47	M10*1	2-M6*1	N/a	I
727461	GT1852V	110133	106.3	47.47	M10*1	2-M6*1	N/a	I
764609-2	GT1852V	110207	106.3	47.47	M10*1	2-M6*1	N/a	II
764609	GT1852V	110207	106.3	47.47	M10*1	2-M6*1	N/a	II
760220	GT1852V	110207	106.3	47.47	M10*1	2-M6*1	N/a	II
753556-1	GT1852V	110207	106.3	47.47	M10*1	2-M6*1	N/a	II
753556-2	GT1852V	110207	106.3	47.47	M10*1	2-M6*1	N/a	II
753556-6	GT1852V	110207	106.3	47.47	M10*1	2-M6*1	N/a	II
756047-1	GT1852V	110207	106.3	47.47	M10*1	2-M6*1	N/a	II
756047-2	GT1852V	110207	106.3	47.47	M10*1	2-M6*1	N/a	II
756047-4	GT1852V	110207	106.3	47.47	M10*1	2-M6*1	N/a	II
756047-5	GT1852V	110207	106.3	47.47	M10*1	2-M6*1	N/a	II
756047-6	GT1852V	110207	106.3	47.47	M10*1	2-M6*1	N/a	II
760220-2	GT1852V	110207	106.3	47.47	M10*1	2-M6*1	N/a	II
760220-3	GT1852V	110207	106.3	47.47	M10*1	2-M6*1	N/a	II
764609-1	GT1852V	110207	106.3	47.47	M10*1	2-M6*1	N/a	II
782053	GT1852V	110207	106.3	47.47	M10*1	2-M6*1	N/a	II
703863	GT1544Z	110228	106.3	47.47	φ3.2	2-M6*1	2-φ8.5/2-M6*1	Neither
727210	GT1544Z	110228	106.3	47.47	φ3.2	2-M6*1	2-φ8.5/2-M6*1	Neither
750441	GT1544Z	110228	106.3	47.47	φ3.2	2-M6*1	2-φ8.5/2-M6*1	Neither
767933	GT2052V	110210	106.3	47.47	M10*1.25	2-M6*1	N/a	Neither
728680	GT1749V	110211	106.3	47.47	M8*1.25	2-M6*1	N/a	Neither
718089-0004	GT1852V	110137	106.3	47.47	M10*1	2-M6*1	N/a	II
718089-0005	GT1852V	110137	106.3	47.47	M10*1	2-M6*1	N/a	II
718089-0006	GT1852V	110137	106.3	47.47	M10*1	2-M6*1	N/a	II
765155	GT2056V	110200	115.2	51.3	M8*1.25	2-φ8.1	N/a	I
757608	GT2052V	110201	115.2	51.3	φ6.8	2-φ8.1	N/a	I
757608	GT2052V	110201	115.2	51.3	φ6.8	2-φ8.1	N/a	I
765155	GT2052V	110200	115.2	51.3	M8*1.25	2-φ8.1	N/a	I
725364	GT2260V	110143	115.2	51.3	M10*1	2-M6*1	N/a	I
709837-1	GT2260V	110143	115.2	51.3	M10*1	2-M6*1	N/a	I
709838-1	GT2260V	110143	115.2	51.3	M10*1	2-M6*1	N/a	I
709838-2	GT2260V	110143	115.2	51.3	M10*1	2-M6*1	N/a	I
709838-3709838-5	GT2260V	110143	115.2	51.3	M10*1	2-M6*1	N/a	I
709841	GT2260V	110143	115.2	51.3	M10*1	2-M6*1	N/a	I
711009	GT2260V	110143	115.2	51.3	M10*1	2-M6*1	N/a	I
711017	GT2260V	110143	115.2	51.3	M10*1	2-M6*1	N/a	I

 New products are developed continuously—Pls visit [www.etpeurope.com](http://www.etpeurope.com) or contact with ETP SalesTeam for the latest availability.

 All data used herein are for reference purposes only.  
ETP also can customize turbo and spare parts according to customers' samples or drawings.

BEARING HOUSINGS

Dimensions for indentification purposes only.

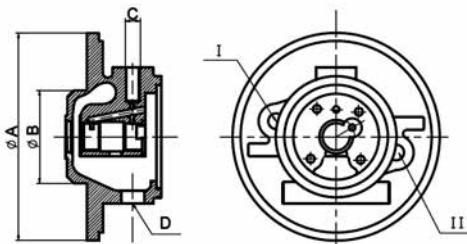

Turbo OE No.	Turbo Model	ETP Code	A Dia	B Dia	C OilInlet	D Oil Outlet	H Water	VNT Lever Position
715910	GT2260V	110143	115.2	51.3	M10*1	2-M6*1	N/a	I
725364	GT2260V	110143	115.2	51.3	M10*1	2-M6*1	N/a	I
728989	GT2260V	110143	115.2	51.3	M10*1	2-M6*1	N/a	I
454135-10	GT2056V	110205	115.2	51.3	M10*1	2-M6*1	N/a	II
757246	GT2056V	110205	115.2	51.3	M10*1	2-M6*1	N/a	II
763360	GT2056V	110205	115.2	51.3	M10*1	2-M6*1	N/a	II
767851	GT2056V	110205	115.2	51.3	M10*1	2-M6*1	N/a	II
454135-5	GT2056V	110205	115.2	51.3	M10*1	2-M6*1	N/a	II
454135-8	GT2056V	110205	115.2	51.3	M10*1	2-M6*1	N/a	II
454135-10	GT2056V	110205	115.2	51.3	M10*1	2-M6*1	N/a	II
726372	GT2056V	110205	115.2	51.3	M10*1	2-M6*1	N/a	II
454135-1	GT2056V	110205	115.2	51.3	M10*1	2-M6*1	N/a	II
724652	GT2056V	110205	115.2	51.3	M10*1	2-M6*1	N/a	II
705954	GT2052V	110138	113.3	48.4	φ3.2	2-M6*1	2-φ8.5/2-M6*1	Neither
724639	GT2052V	110139	115.3	47.47	φ3.2	2-M6*1	N/a	Neither
710811	GT2256V	110140	115.2	51.3	M10*1	2-M6*1	N/a	I
710812	GT2256V	110140	115.2	51.3	M10*1	2-M6*1	N/a	I
716625	GT2256V	110140	115.2	51.3	M10*1	2-M6*1	N/a	I
717661	GT2256V	110140	115.2	51.3	M10*1	2-M6*1	N/a	I
717662	GT2256V	110140	115.2	51.3	M10*1	2-M6*1	N/a	I
742417	GT2256V	110140	115.2	51.3	M10*1	2-M6*1	N/a	I
750639	GT2256V	110140	115.2	51.3	M10*1	2-M6*1	N/a	I
753392	GT2256V	110140	115.2	51.3	M10*1	2-M6*1	N/a	I
765277	GT2256V	110140	115.2	51.3	M10*1	2-M6*1	N/a	I
710811	GT2052V	110140	115.2	51.3	M10*1	2-M6*1	N/a	I
710812	GT2052V	110140	115.2	51.3	M10*1	2-M6*1	N/a	I
716625	GT2052V	110140	115.2	51.3	M10*1	2-M6*1	N/a	I
717661	GT2052V	110140	115.2	51.3	M10*1	2-M6*1	N/a	I
717662	GT2052V	110140	115.2	51.3	M10*1	2-M6*1	N/a	I
742417	GT2052V	110140	115.2	51.3	M10*1	2-M6*1	N/a	I
750639	GT2052V	110140	115.2	51.3	M10*1	2-M6*1	N/a	I
753392	GT2052V	110140	115.2	51.3	M10*1	2-M6*1	N/a	I
765277	GT2052V	110140	115.2	51.3	M10*1	2-M6*1	N/a	I
454205	GT2052V	110141	113.3	51.3	M10*1	2-M6*1	N/a	I
454135-2	GT2052V	110142	113.3	51.3	M10*1	2-M6*1	N/a	II
711009-0001	GT2256V	110143	115.2	51.3	M10*1	2-M6*1	N/a	I
709837-0001	GT2256V	110143	115.2	51.3	M10*1	2-M6*1	N/a	I
726372-0013	GT2256V	110143	115.2	51.3	M10*1	2-M6*1	N/a	I
715910-0001	GT2256V	110143	115.2	51.3	M10*1	2-M6*1	N/a	I
715910-0002	GT2256V	110143	115.2	51.3	M10*1	2-M6*1	N/a	I
709837-0002	GT2256V	110143	115.2	51.3	M10*1	2-M6*1	N/a	I
709838-0001	GT2256V	110143	115.2	51.3	M10*1	2-M6*1	N/a	I
709838-0002	GT2256V	110143	115.2	51.3	M10*1	2-M6*1	N/a	I

New products are developed continuously—Pls visit [www.etpeurope.com](http://www.etpeurope.com) or contact with ETP SalesTeam for the latest availability.

All data used herein are for reference purposes only.  
ETP also can customize turbo and spare parts according to customers' samples or drawings.

BEARING HOUSINGS

Dimensions for indentification purposes only.

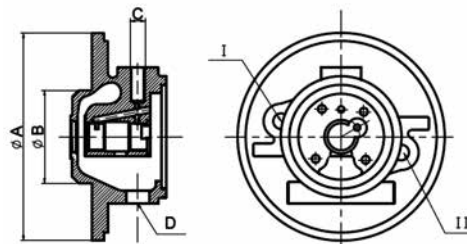

Turbo OE No.	Turbo Model	ETP Code	A Dia	B Dia	C OilInlet	D Oil Outlet	H Water	VNT Lever Position
709841-0001	GT2256V	110143	115.2	51.3	M10*1	2-M6*1	N/a	I
709841-0002	GT2256V	110143	115.2	51.3	M10*1	2-M6*1	N/a	I
711009-0002	GT2256V	110143	115.2	51.3	M10*1	2-M6*1	N/a	I
711017-0001	GT2256V	110143	115.2	51.3	M10*1	2-M6*1	N/a	I
711017-0002	GT2256V	110143	115.2	51.3	M10*1	2-M6*1	N/a	I
711017-0003	GT2359V	110143	115.2	51.3	M10*1	2-M6*1	N/a	I
725364-0001	GT2256V	110143	115.2	51.3	M10*1	2-M6*1	N/a	I
725364-0012	GT2556V	110143	115.2	51.3	M10*1	2-M6*1	N/a	I
725364-0018	GT2556V	110143	115.2	51.3	M10*1	2-M6*1	N/a	I
725364-0002	GT2256V	110143	115.2	51.3	M10*1	2-M6*1	N/a	I
725364-0021	GT2556V	110143	115.2	51.3	M10*1	2-M6*1	N/a	I
725364-0006	GT2556V	110143	115.2	51.3	M10*1	2-M6*1	N/a	I
725364-0007	GT2556V	110143	115.2	51.3	M10*1	2-M6*1	N/a	I
728989-0001	GT2260V	110143	115.2	51.3	M10*1	2-M6*1	N/a	I
728989-0018	GT2556V	110143	115.2	51.3	M10*1	2-M6*1	N/a	I
742730-0001	GT2256V	110144	115.2	51.3	M10*1	2-M6*1	N/a	I
742730-0018	GT2256V	110144	115.2	51.3	M10*1	2-M6*1	N/a	I
742730-0004	GT2256V	110144	115.2	51.3	M10*1	2-M6*1	N/a	I
750080-0001	GT2056V	110144	115.2	51.3	M10*1	2-M6*1	N/a	I
750080-0013	GT2056V	110144	115.2	51.3	M10*1	2-M6*1	N/a	I
750080-0015	GT2056V	110144	115.2	51.3	M10*1	2-M6*1	N/a	I
750080-0016	GT2056V	110144	115.2	51.3	M10*1	2-M6*1	N/a	I
750080-0018	GT2056V	110144	115.2	51.3	M10*1	2-M6*1	N/a	I
750080-0007	GT2056V	110144	115.2	51.3	M10*1	2-M6*1	N/a	I
710415	GT2052V	110145	115.2	51.3	M10*1	2-M6*1	N/a	I
723167	GT2052V	110145	115.2	51.3	M10*1	2-M6*1	N/a	I
715568	GT2052V	110145	115.2	51.3	M10*1	2-M6*1	N/a	I
454191-0001	GT2556V	110146	115.2	51.3	M10*1	2-M6*1	N/a	I
454191-0010	GT2556V	110146	115.2	51.3	M10*1	2-M6*1	N/a	I
454191-0011	GT2556V	110146	115.2	51.3	M10*1	2-M6*1	N/a	I
454191-0012	GT2556V	110146	115.2	51.3	M10*1	2-M6*1	N/a	I
454191-0013	GT2556V	110146	115.2	51.3	M10*1	2-M6*1	N/a	I
454191-0015	GT2556V	110146	115.2	51.3	M10*1	2-M6*1	N/a	I
454191-0003	GT2556V	110146	115.2	51.3	M10*1	2-M6*1	N/a	I
454191-0004	GT2556V	110146	115.2	51.3	M10*1	2-M6*1	N/a	I
454191-0005	GT2556V	110146	115.2	51.3	M10*1	2-M6*1	N/a	I
454191-0006	GT2556V	110146	115.2	51.3	M10*1	2-M6*1	N/a	I
454191-0007	GT2556V	110146	115.2	51.3	M10*1	2-M6*1	N/a	I
454191-0008	GT2556V	110146	115.2	51.3	M10*1	2-M6*1	N/a	I
454191-0009	GT2556V	110146	115.2	51.3	M10*1	2-M6*1	N/a	I
704361-0004	GT2256V	110146	115.2	51.3	M10*1	2-M6*1	N/a	I
704361-0005	GT2256V	110146	115.2	51.3	M10*1	2-M6*1	N/a	I
704361-0006	GT2256V	110146	115.2	51.3	M10*1	2-M6*1	N/a	I

New products are developed continuously—Pls visit [www.etpeurope.com](http://www.etpeurope.com) or contact with ETP SalesTeam for the latest availability.

All data used herein are for reference purposes only.  
ETP also can customize turbo and spare parts according to customers' samples or drawings.



BEARING HOUSINGS

Dimensions for indentification purposes only.

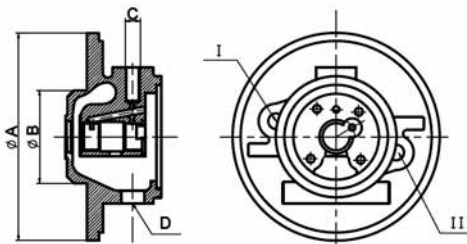

Turbo OE No.	Turbo Model	ETP Code	A Dia	B Dia	C OilInlet	D Oil Outlet	H Water	VNT Lever Position
725364-0004	GT2556V	110146	115.2	51.3	M10*1	2-M6*1	N/a	I
454191-0002	GT2556V	110146	115.2	51.3	M10*1	2-M6*1	N/a	I
704361-0002	GT2556V	110146	115.2	51.3	M10*1	2-M6*1	N/a	I
39130	GT2259S	110147	N/a	N/a	N/a	N/a	N/a	N/a
724353	GT2052S	110218	68	49	M10*1.5	2-M6*1	N/a	N/a
716885	GT2056V	110219	106.3	47.47	φ3.2	2-M6*1	2-φ8.5/2-M6*1	Neither
720931	GT2056V	110219	106.3	47.47	φ3.2	2-M6*1	2-φ8.5/2-M6*1	Neither
727463	GT1856V	110215	115.2	51.3	M10*1	2-M6*1	N/a	I
452055	GT2259S	110148	68	45	M12*1.5	2-M8*1.25	N/a	N/a
452181	GT2259S	110148	68	45	M12*1.5	2-M8*1.25	N/a	N/a
702365-5045S	TB2818	110149	68	54	M12*1.5	2-M6*1	N/a	N/a
454154	TB2810	110150	68	52	M12*1.5	2-M8*1.25	2-M14*1.5	N/a
454054	TB2810	110150	68	52	M12*1.5	2-M8*1.25	2-M14*1.5	N/a
454059	TB2810	110150	68	52	M12*1.5	2-M8*1.25	2-M14*1.5	N/a
702021	TB2810	110150	68	52	M12*1.5	2-M8*1.25	2-M14*1.5	N/a
454207	GT2538C	110226	N/a	N/a	N/a	N/a	N/a	N/a
TB28	TB28	110151	68	54	M12*1.5	2-M6*1	N/a	N/a
452012	TB0390	110153	81	60	M14*1.5/2-M8*1.25	2-M10*1.5	N/a	N/a
452017	TB0390	110153	81	60	M14*1.5/2-M8*1.25	2-M10*1.5	N/a	N/a
454039	TB0390	110153	81	60	M14*1.5/2-M8*1.25	2-M10*1.5	N/a	N/a
454114	TB0390	110153	81	60	M14*1.5/2-M8*1.25	2-M10*1.5	N/a	N/a
454117	TB0390	110153	81	60	M14*1.5/2-M8*1.25	2-M10*1.5	N/a	N/a
454177	TB0390	110153	81	60	M14*1.5/2-M8*1.25	2-M10*1.5	N/a	N/a
465103	TB0390	110153	81	60	M14*1.5/2-M8*1.25	2-M10*1.5	N/a	N/a
465186	TB0390	110153	81	60	M14*1.5/2-M8*1.25	2-M10*1.5	N/a	N/a
465191	TB0390	110153	81	60	M14*1.5/2-M8*1.25	2-M10*1.5	N/a	N/a
465228	TB0390	110153	81	60	M14*1.5/2-M8*1.25	2-M10*1.5	N/a	N/a
465285	TB0390	110153	81	60	M14*1.5/2-M8*1.25	2-M10*1.5	N/a	N/a
465286	TB0390	110153	81	60	M14*1.5/2-M8*1.25	2-M10*1.5	N/a	N/a
465296	TB0390	110153	81	60	M14*1.5/2-M8*1.25	2-M10*1.5	N/a	N/a
465318	TB0390	110153	81	60	M14*1.5/2-M8*1.25	2-M10*1.5	N/a	N/a
465354	TB0390	110153	81	60	M14*1.5/2-M8*1.25	2-M10*1.5	N/a	N/a
465358	TB0390	110153	81	60	M14*1.5/2-M8*1.25	2-M10*1.5	N/a	N/a
465379	TB0390	110153	81	60	M14*1.5/2-M8*1.25	2-M10*1.5	N/a	N/a
465404	TB0390	110153	81	60	M14*1.5/2-M8*1.25	2-M10*1.5	N/a	N/a
465427	TB0390	110153	81	60	M14*1.5/2-M8*1.25	2-M10*1.5	N/a	N/a
465446	TB0390	110153	81	60	M14*1.5/2-M8*1.25	2-M10*1.5	N/a	N/a
465478	TB0390	110153	81	60	M14*1.5/2-M8*1.25	2-M10*1.5	N/a	N/a
465493	TB0390	110153	81	60	M14*1.5/2-M8*1.25	2-M10*1.5	N/a	N/a
465544	TB0390	110153	81	60	M14*1.5/2-M8*1.25	2-M10*1.5	N/a	N/a
465547	TB0390	110153	81	60	M14*1.5/2-M8*1.25	2-M10*1.5	N/a	N/a
465562	TB0390	110153	81	60	M14*1.5/2-M8*1.25	2-M10*1.5	N/a	N/a
465564	TB0390	110153	81	60	M14*1.5/2-M8*1.25	2-M10*1.5	N/a	N/a

New products are developed continuously—Pls visit [www.etpeurope.com](http://www.etpeurope.com) or contact with ETP SalesTeam for the latest availability.

All data used herein are for reference purposes only.  
ETP also can customize turbo and spare parts according to customers' samples or drawings.

BEARING HOUSINGS

Dimensions for indentification purposes only.

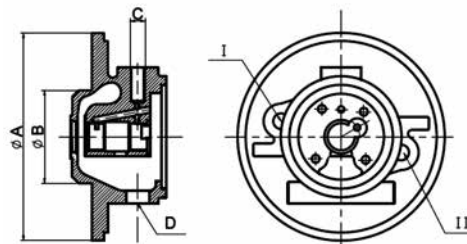

Turbo OE No.	Turbo Model	ETP Code	A Dia	B Dia	C OilInlet	D Oil Outlet	H Water	VNT Lever Position
465576	TB0390	110153	81	60	M14*1.5/2-M8*1.25	2-M10*1.5	N/a	N/a
465606	TB0390	110153	81	60	M14*1.5/2-M8*1.25	2-M10*1.5	N/a	N/a
465610	TB0390	110153	81	60	M14*1.5/2-M8*1.25	2-M10*1.5	N/a	N/a
465632	TB0390	110153	81	60	M14*1.5/2-M8*1.25	2-M10*1.5	N/a	N/a
465636	TB0390	110153	81	60	M14*1.5/2-M8*1.25	2-M10*1.5	N/a	N/a
465640	TB0390	110153	81	60	M14*1.5/2-M8*1.25	2-M10*1.5	N/a	N/a
465646	TB0390	110153	81	60	M14*1.5/2-M8*1.25	2-M10*1.5	N/a	N/a
465722	TB0390	110153	81	60	M14*1.5/2-M8*1.25	2-M10*1.5	N/a	N/a
465736	TB0390	110153	81	60	M14*1.5/2-M8*1.25	2-M10*1.5	N/a	N/a
465738	TB0390	110153	81	60	M14*1.5/2-M8*1.25	2-M10*1.5	N/a	N/a
465744	TB0390	110153	81	60	M14*1.5/2-M8*1.25	2-M10*1.5	N/a	N/a
465764	TB0390	110153	81	60	M14*1.5/2-M8*1.25	2-M10*1.5	N/a	N/a
465776	TB0390	110153	81	60	M14*1.5/2-M8*1.25	2-M10*1.5	N/a	N/a
465778	TB0390	110153	81	60	M14*1.5/2-M8*1.25	2-M10*1.5	N/a	N/a
465805	TB0390	110153	81	60	M14*1.5/2-M8*1.25	2-M10*1.5	N/a	N/a
465807	TB0390	110153	81	60	M14*1.5/2-M8*1.25	2-M10*1.5	N/a	N/a
465809	TB0390	110153	81	60	M14*1.5/2-M8*1.25	2-M10*1.5	N/a	N/a
465838	TB0390	110153	81	60	M14*1.5/2-M8*1.25	2-M10*1.5	N/a	N/a
465844	TB0390	110153	81	60	M14*1.5/2-M8*1.25	2-M10*1.5	N/a	N/a
465852	TB0390	110153	81	60	M14*1.5/2-M8*1.25	2-M10*1.5	N/a	N/a
465894	TB0390	110153	81	60	M14*1.5/2-M8*1.25	2-M10*1.5	N/a	N/a
465896	TB0390	110153	81	60	M14*1.5/2-M8*1.25	2-M10*1.5	N/a	N/a
465898	TB0390	110153	81	60	M14*1.5/2-M8*1.25	2-M10*1.5	N/a	N/a
465936	TB0390	110153	81	60	M14*1.5/2-M8*1.25	2-M10*1.5	N/a	N/a
465954	TB0390	110153	81	60	M14*1.5/2-M8*1.25	2-M10*1.5	N/a	N/a
465978	TB0390	110153	81	60	M14*1.5/2-M8*1.25	2-M10*1.5	N/a	N/a
465994	TB0390	110153	81	60	M14*1.5/2-M8*1.25	2-M10*1.5	N/a	N/a
466007	TB0390	110153	81	60	M14*1.5/2-M8*1.25	2-M10*1.5	N/a	N/a
466016	TB0390	110153	81	60	M14*1.5/2-M8*1.25	2-M10*1.5	N/a	N/a
466032	TB0390	110153	81	60	M14*1.5/2-M8*1.25	2-M10*1.5	N/a	N/a
466042	TB0390	110153	81	60	M14*1.5/2-M8*1.25	2-M10*1.5	N/a	N/a
466112	TB0390	110153	81	60	M14*1.5/2-M8*1.25	2-M10*1.5	N/a	N/a
466146	TB0390	110153	81	60	M14*1.5/2-M8*1.25	2-M10*1.5	N/a	N/a
466169	TB0390	110153	81	60	M14*1.5/2-M8*1.25	2-M10*1.5	N/a	N/a
466172	TB0390	110153	81	60	M14*1.5/2-M8*1.25	2-M10*1.5	N/a	N/a
466184	TB0390	110153	81	60	M14*1.5/2-M8*1.25	2-M10*1.5	N/a	N/a
466192	TB0390	110153	81	60	M14*1.5/2-M8*1.25	2-M10*1.5	N/a	N/a
466194	TB0390	110153	81	60	M14*1.5/2-M8*1.25	2-M10*1.5	N/a	N/a
466210	TB0390	110153	81	60	M14*1.5/2-M8*1.25	2-M10*1.5	N/a	N/a
466214	TB0390	110153	81	60	M14*1.5/2-M8*1.25	2-M10*1.5	N/a	N/a
466216	TB0390	110153	81	60	M14*1.5/2-M8*1.25	2-M10*1.5	N/a	N/a
466342	TB0390	110153	81	60	M14*1.5/2-M8*1.25	2-M10*1.5	N/a	N/a
466346	TB0390	110153	81	60	M14*1.5/2-M8*1.25	2-M10*1.5	N/a	N/a

New products are developed continuously—Pls visit [www.etpeurope.com](http://www.etpeurope.com) or contact with ETP SalesTeam for the latest availability.

All data used herein are for reference purposes only.  
ETP also can customize turbo and spare parts according to customers' samples or drawings.

BEARING HOUSINGS

Dimensions for indentification purposes only.

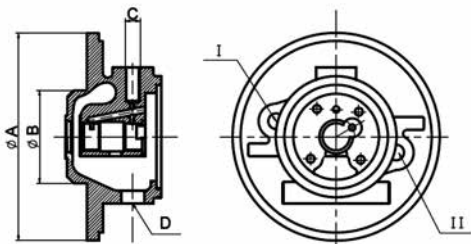

Turbo OE No.	Turbo Model	ETP Code	A Dia	B Dia	C OilInlet	D Oil Outlet	H Water	VNT Lever Position
466384	TB0390	110153	81	60	M14*1.5/2-M8*1.25	2-M10*1.5	N/a	N/a
466404	TB0390	110153	81	60	M14*1.5/2-M8*1.25	2-M10*1.5	N/a	N/a
466420	TB0390	110153	81	60	M14*1.5/2-M8*1.25	2-M10*1.5	N/a	N/a
466424	TB0390	110153	81	60	M14*1.5/2-M8*1.25	2-M10*1.5	N/a	N/a
466440	TB0390	110153	81	60	M14*1.5/2-M8*1.25	2-M10*1.5	N/a	N/a
466441	TB0390	110153	81	60	M14*1.5/2-M8*1.25	2-M10*1.5	N/a	N/a
466448	TB0390	110153	81	60	M14*1.5/2-M8*1.25	2-M10*1.5	N/a	N/a
466456	TB0390	110153	81	60	M14*1.5/2-M8*1.25	2-M10*1.5	N/a	N/a
466564	TB0390	110153	81	60	M14*1.5/2-M8*1.25	2-M10*1.5	N/a	N/a
466644	TB0390	110153	81	60	M14*1.5/2-M8*1.25	2-M10*1.5	N/a	N/a
466674	TB0390	110153	81	60	M14*1.5/2-M8*1.25	2-M10*1.5	N/a	N/a
466698	TB0390	110153	81	60	M14*1.5/2-M8*1.25	2-M10*1.5	N/a	N/a
466726	TB0390	110153	81	60	M14*1.5/2-M8*1.25	2-M10*1.5	N/a	N/a
466778	TB0390	110153	81	60	M14*1.5/2-M8*1.25	2-M10*1.5	N/a	N/a
466800	TB0390	110153	81	60	M14*1.5/2-M8*1.25	2-M10*1.5	N/a	N/a
466802	TB0390	110153	81	60	M14*1.5/2-M8*1.25	2-M10*1.5	N/a	N/a
466828	TB0390	110153	81	60	M14*1.5/2-M8*1.25	2-M10*1.5	N/a	N/a
466846	TB0390	110153	81	60	M14*1.5/2-M8*1.25	2-M10*1.5	N/a	N/a
466854	TB0390	110153	81	60	M14*1.5/2-M8*1.25	2-M10*1.5	N/a	N/a
466868	TB0390	110153	81	60	M14*1.5/2-M8*1.25	2-M10*1.5	N/a	N/a
466908	TB0390	110153	81	60	M14*1.5/2-M8*1.25	2-M10*1.5	N/a	N/a
466990	TB0390	110153	81	60	M14*1.5/2-M8*1.25	2-M10*1.5	N/a	N/a
468385	TB0390	110153	81	60	M14*1.5/2-M8*1.25	2-M10*1.5	N/a	N/a
709784	TB0390	110153	81	60	M14*1.5/2-M8*1.25	2-M10*1.5	N/a	N/a

New products are developed continuously—Pls visit [www.etpeurope.com](http://www.etpeurope.com) or contact with ETP SalesTeam for the latest availability.



BEARING HOUSINGS

Dimensions for indentification purposes only.

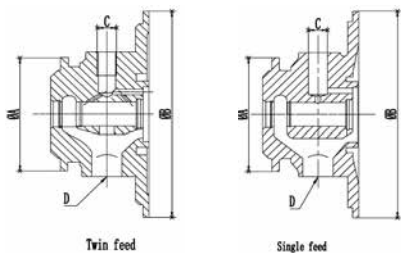

Turbo OE No.	Turbo Model	ETP Code	A Dia	B Dia	C OilInlet	D Oil Outlet	H Water	Single feed or Twin feed
K.K.K. (Borg Warner)								
54359700027	BV35	110208	N/a	N/a	N/a	N/a	N/a	N/a
54359700027	KP35	110208	N/a	N/a	N/a	N/a	N/a	N/a
53039700205	BV43	110212	N/a	N/a	N/a	N/a	N/a	N/a
53039880205	BV43	110212	N/a	N/a	N/a	N/a	N/a	N/a
53039700132	K03	110212	N/a	N/a	N/a	N/a	N/a	N/a
53039880132	BV43	110212	N/a	N/a	N/a	N/a	N/a	N/a
53039700139	BV43	110212	N/a	N/a	N/a	N/a	N/a	N/a
53039880139	BV43	110212	N/a	N/a	N/a	N/a	N/a	N/a
53039700206	BV43	110212	N/a	N/a	N/a	N/a	N/a	N/a
53039880206	BV43	110212	N/a	N/a	N/a	N/a	N/a	N/a
53039700137	BV43	110212	N/a	N/a	N/a	N/a	N/a	N/a
53039880137	BV43	110212	N/a	N/a	N/a	N/a	N/a	N/a
54399880045	KP39	110213	N/a	N/a	N/a	N/a	N/a	N/a
10009700015	K04	110154	62	113	M10*1	2-M6*1	N/a	Twin feed
10009880015	K04	110154	62	113	M10*1	2-M6*1	N/a	Twin feed
53049700087	K04	110154	62	113	M10*1	2-M6*1	N/a	Twin feed
53049880087	K04	110154	62	113	M10*1	2-M6*1	N/a	Twin feed
53049700057	K04	110154	62	113	M10*1	2-M6*1	N/a	Twin feed
53049880057	K04	110154	62	113	M10*1	2-M6*1	N/a	Twin feed
53039700063	K04	110154	62	113	M10*1	2-M6*1	N/a	Twin feed
53039880063	K04	110154	62	113	M10*1	2-M6*1	N/a	Twin feed
53039700062	K04	110154	62	113	M10*1	2-M6*1	N/a	Twin feed
53039880062	K04	110154	62	113	M10*1	2-M6*1	N/a	Twin feed
53039700061	K04	110154	62	113	M10*1	2-M6*1	N/a	Twin feed
53039880061	K04	110154	62	113	M10*1	2-M6*1	N/a	Twin feed
53039700009	K04	110154	62	113	M10*1	2-M6*1	N/a	Twin feed
10009700015	KP31	110154	62	113	M10*1	2-M6*1	N/a	Twin feed
10009880015	KP31	110154	62	113	M10*1	2-M6*1	N/a	Twin feed
53049700087	KP31	110154	62	113	M10*1	2-M6*1	N/a	Twin feed
53049880087	KP31	110154	62	113	M10*1	2-M6*1	N/a	Twin feed
53049700057	KP31	110154	62	113	M10*1	2-M6*1	N/a	Twin feed
53049880057	KP31	110154	62	113	M10*1	2-M6*1	N/a	Twin feed
53039700063	KP31	110154	62	113	M10*1	2-M6*1	N/a	Twin feed
53039880063	KP31	110154	62	113	M10*1	2-M6*1	N/a	Twin feed
53039700062	KP31	110154	62	113	M10*1	2-M6*1	N/a	Twin feed
53039880062	KP31	110154	62	113	M10*1	2-M6*1	N/a	Twin feed
53039700061	KP31	110154	62	113	M10*1	2-M6*1	N/a	Twin feed
53039880061	KP31	110154	62	113	M10*1	2-M6*1	N/a	Twin feed
53039700009	KP31	110154	62	113	M10*1	2-M6*1	N/a	Twin feed
53039880009	K04	110154	62	113	M10*1	2-M6*1	N/a	Twin feed
53039880009	KP31	110154	62	113	M10*1	2-M6*1	N/a	Twin feed
53039880009	K03	110154	62	113	M10*1	2-M6*1	N/a	Twin feed

New products are developed continuously—Pls visit [www.etpeurope.com](http://www.etpeurope.com) or contact with ETP SalesTeam for the latest availability.



## BEARING HOUSINGS

Dimensions for indentification purposes only.

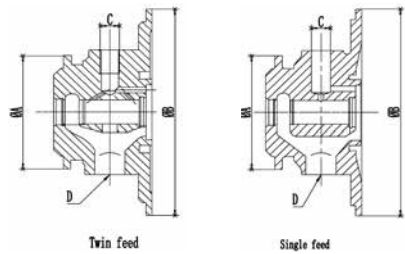

Turbo OE No.	Turbo Model	ETP Code	A Dia	B Dia	C OilInlet	D Oil Outlet	H Water	Single feed or Twin feed
53039700014	K04	110154	62	113	M10*1	2-M6*1	N/a	Twin feed
53039700014	KP31	110154	62	113	M10*1	2-M6*1	N/a	Twin feed
53039880014	K04	110154	62	113	M10*1	2-M6*1	N/a	Twin feed
53039880014	KP31	110154	62	113	M10*1	2-M6*1	N/a	Twin feed
53039880014	K03	110154	62	113	M10*1	2-M6*1	N/a	Twin feed
53039700018	K04	110154	62	113	M10*1	2-M6*1	N/a	Twin feed
53039700018	KP31	110154	62	113	M10*1	2-M6*1	N/a	Twin feed
53039880018	K04	110154	62	113	M10*1	2-M6*1	N/a	Twin feed
53039880018	KP31	110154	62	113	M10*1	2-M6*1	N/a	Twin feed
53039880018	K03	110154	62	113	M10*1	2-M6*1	N/a	Twin feed
53039700023	K04	110154	62	113	M10*1	2-M6*1	N/a	Twin feed
53039880023	K04	110154	62	113	M10*1	2-M6*1	N/a	Twin feed
53039700024	K04	110154	62	113	M10*1	2-M6*1	N/a	Twin feed
53039880024	K04	110154	62	113	M10*1	2-M6*1	N/a	Twin feed
53039700048	K04	110154	62	113	M10*1	2-M6*1	N/a	Twin feed
53039880048	K04	110154	62	113	M10*1	2-M6*1	N/a	Twin feed
53039700050	K04	110154	62	113	M10*1	2-M6*1	N/a	Twin feed
53039700023	KP31	110154	62	113	M10*1	2-M6*1	N/a	Twin feed
53039880023	KP31	110154	62	113	M10*1	2-M6*1	N/a	Twin feed
53039700024	KP31	110154	62	113	M10*1	2-M6*1	N/a	Twin feed
53039880024	KP31	110154	62	113	M10*1	2-M6*1	N/a	Twin feed
53039700048	KP31	110154	62	113	M10*1	2-M6*1	N/a	Twin feed
53039880048	KP31	110154	62	113	M10*1	2-M6*1	N/a	Twin feed
53039700050	KP31	110154	62	113	M10*1	2-M6*1	N/a	Twin feed
53039880050	K04	110154	62	113	M10*1	2-M6*1	N/a	Twin feed
53039880050	KP31	110154	62	113	M10*1	2-M6*1	N/a	Twin feed
53039880050	K03	110154	62	113	M10*1	2-M6*1	N/a	Twin feed
53039700051	K04	110154	62	113	M10*1	2-M6*1	N/a	Twin feed
53039880051	K04	110154	62	113	M10*1	2-M6*1	N/a	Twin feed
53039700055	K04	110154	62	113	M10*1	2-M6*1	N/a	Twin feed
53039880055	K04	110154	62	113	M10*1	2-M6*1	N/a	Twin feed
53039700056	K04	110154	62	113	M10*1	2-M6*1	N/a	Twin feed
53039880056	K04	110154	62	113	M10*1	2-M6*1	N/a	Twin feed
53039700057	K04	110154	62	113	M10*1	2-M6*1	N/a	Twin feed
53039880057	K04	110154	62	113	M10*1	2-M6*1	N/a	Twin feed
53039700051	KP31	110154	62	113	M10*1	2-M6*1	N/a	Twin feed
53039880051	KP31	110154	62	113	M10*1	2-M6*1	N/a	Twin feed
53039700055	KP31	110154	62	113	M10*1	2-M6*1	N/a	Twin feed
53039880055	KP31	110154	62	113	M10*1	2-M6*1	N/a	Twin feed
53039700056	KP31	110154	62	113	M10*1	2-M6*1	N/a	Twin feed
53039880056	KP31	110154	62	113	M10*1	2-M6*1	N/a	Twin feed
53039700057	KP31	110154	62	113	M10*1	2-M6*1	N/a	Twin feed
53039880057	KP31	110154	62	113	M10*1	2-M6*1	N/a	Twin feed

New products are developed continuously—Pls visit [www.etpeurope.com](http://www.etpeurope.com) or contact with ETP SalesTeam for the latest availability.

## BEARING HOUSINGS

Dimensions for indentification purposes only.

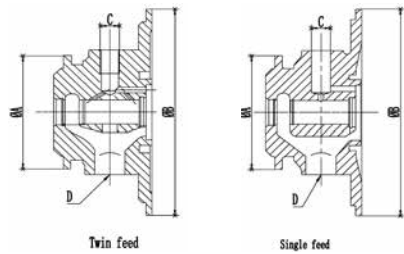

Turbo OE No.	Turbo Model	ETP Code	A Dia	B Dia	C OilInlet	D Oil Outlet	H Water	Single feed or Twin feed
53039880025	K03	110155	62	113	M12*1.5	2-M6*1	2-M14*1.5	Single feed
53039880029	K03	110155	62	113	M12*1.5	2-M6*1	2-M14*1.5	Single feed
53049880029	K03	110155	62	113	M12*1.5	2-M6*1	2-M14*1.5	Single feed
53039880052	K03	110156	62	113	M12*1.5	2-M6*1	2-M14*1.5	Single feed
53049700001	K03	110157	62	113	M12*1.5	2-M6*1	N/a	Twin feed
53039700088	K03	110157	62	113	M12*1.5	2-M6*1	N/a	Twin feed
53039880088	K03	110157	62	113	M12*1.5	2-M6*1	N/a	Twin feed
53039700075	K03	110157	62	113	M12*1.5	2-M6*1	N/a	Twin feed
53039880075	K03	110157	62	113	M12*1.5	2-M6*1	N/a	Twin feed
53049700011	K03	110157	62	113	M12*1.5	2-M6*1	N/a	Twin feed
53049880011	K03	110157	62	113	M12*1.5	2-M6*1	N/a	Twin feed
53039700114	K03	110157	62	113	M12*1.5	2-M6*1	N/a	Twin feed
53039880114	K03	110157	62	113	M12*1.5	2-M6*1	N/a	Twin feed
53039700081	K03	110157	62	113	M12*1.5	2-M6*1	N/a	Twin feed
53039880081	K03	110157	62	113	M12*1.5	2-M6*1	N/a	Twin feed
53039700078	K03	110157	62	113	M12*1.5	2-M6*1	N/a	Twin feed
53039880078	K03	110157	62	113	M12*1.5	2-M6*1	N/a	Twin feed
53039700076	K03	110157	62	113	M12*1.5	2-M6*1	N/a	Twin feed
53039880076	K03	110157	62	113	M12*1.5	2-M6*1	N/a	Twin feed
53039700067	K03	110157	62	113	M12*1.5	2-M6*1	N/a	Twin feed
53039880067	K03	110157	62	113	M12*1.5	2-M6*1	N/a	Twin feed
53039700066	K03	110157	62	113	M12*1.5	2-M6*1	N/a	Twin feed
53039880066	K03	110157	62	113	M12*1.5	2-M6*1	N/a	Twin feed
53039700054	K03	110157	62	113	M12*1.5	2-M6*1	N/a	Twin feed
53039880054	K03	110157	62	113	M12*1.5	2-M6*1	N/a	Twin feed
53039700037	K03	110157	62	113	M12*1.5	2-M6*1	N/a	Twin feed
53039880037	K03	110157	62	113	M12*1.5	2-M6*1	N/a	Twin feed
53039700034	K03	110157	62	113	M12*1.5	2-M6*1	N/a	Twin feed
53039880034	K03	110157	62	113	M12*1.5	2-M6*1	N/a	Twin feed
53039700015	K03	110157	62	113	M12*1.5	2-M6*1	N/a	Twin feed
53039880015	K03	110157	62	113	M12*1.5	2-M6*1	N/a	Twin feed
53039700007	K03	110157	62	113	M12*1.5	2-M6*1	N/a	Twin feed
53039880007	K03	110157	62	113	M12*1.5	2-M6*1	N/a	Twin feed
53039700003	K03	110157	62	113	M12*1.5	2-M6*1	N/a	Twin feed
53049880001	K03	110157	62	113	M12*1.5	2-M6*1	N/a	Twin feed
53039880003	K03	110157	62	113	M12*1.5	2-M6*1	N/a	Twin feed
53039700089	K03	110157	62	113	M12*1.5	2-M6*1	N/a	Twin feed
53039880089	K03	110157	62	113	M12*1.5	2-M6*1	N/a	Twin feed
53039700090	K03	110157	62	113	M12*1.5	2-M6*1	N/a	Twin feed
53039880090	K03	110157	62	113	M12*1.5	2-M6*1	N/a	Twin feed
53049700001	K04	110157	62	113	M12*1.5	2-M6*1	N/a	Twin feed
53039700088	K04	110157	62	113	M12*1.5	2-M6*1	N/a	Twin feed
53039880088	K04	110157	62	113	M12*1.5	2-M6*1	N/a	Twin feed

New products are developed continuously—Pls visit [www.etpeurope.com](http://www.etpeurope.com) or contact with ETP SalesTeam for the latest availability.

**BEARING HOUSINGS**

Dimensions for identification purposes only.

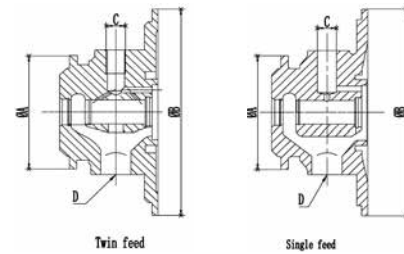

Turbo OE No.	Turbo Model	ETP Code	A Dia	B Dia	C OilInlet	D Oil Outlet	H Water	Single feed or Twin feed
53039700075	K04	110157	62	113	M12*1.5	2-M6*1	N/a	Twin feed
53039880075	K04	110157	62	113	M12*1.5	2-M6*1	N/a	Twin feed
53049700011	K04	110157	62	113	M12*1.5	2-M6*1	N/a	Twin feed
53049880011	K04	110157	62	113	M12*1.5	2-M6*1	N/a	Twin feed
53039700114	K04	110157	62	113	M12*1.5	2-M6*1	N/a	Twin feed
53039880114	K04	110157	62	113	M12*1.5	2-M6*1	N/a	Twin feed
53039700081	K04	110157	62	113	M12*1.5	2-M6*1	N/a	Twin feed
53039880081	K04	110157	62	113	M12*1.5	2-M6*1	N/a	Twin feed
53039700078	K04	110157	62	113	M12*1.5	2-M6*1	N/a	Twin feed
53039880078	K04	110157	62	113	M12*1.5	2-M6*1	N/a	Twin feed
53039700076	K04	110157	62	113	M12*1.5	2-M6*1	N/a	Twin feed
53039880076	K04	110157	62	113	M12*1.5	2-M6*1	N/a	Twin feed
53039700067	K04	110157	62	113	M12*1.5	2-M6*1	N/a	Twin feed
53039880067	K04	110157	62	113	M12*1.5	2-M6*1	N/a	Twin feed
53039700066	K04	110157	62	113	M12*1.5	2-M6*1	N/a	Twin feed
53039880066	K04	110157	62	113	M12*1.5	2-M6*1	N/a	Twin feed
53039700054	K04	110157	62	113	M12*1.5	2-M6*1	N/a	Twin feed
53039880054	K04	110157	62	113	M12*1.5	2-M6*1	N/a	Twin feed
53039700037	K04	110157	62	113	M12*1.5	2-M6*1	N/a	Twin feed
53039880037	K04	110157	62	113	M12*1.5	2-M6*1	N/a	Twin feed
53039700034	K04	110157	62	113	M12*1.5	2-M6*1	N/a	Twin feed
53039880034	K04	110157	62	113	M12*1.5	2-M6*1	N/a	Twin feed
53039700015	K04	110157	62	113	M12*1.5	2-M6*1	N/a	Twin feed
53039880015	K04	110157	62	113	M12*1.5	2-M6*1	N/a	Twin feed
53039700007	K04	110157	62	113	M12*1.5	2-M6*1	N/a	Twin feed
53039880007	K04	110157	62	113	M12*1.5	2-M6*1	N/a	Twin feed
53039700003	K04	110157	62	113	M12*1.5	2-M6*1	N/a	Twin feed
53049880001	K04	110157	62	113	M12*1.5	2-M6*1	N/a	Twin feed
53039880003	K04	110157	62	113	M12*1.5	2-M6*1	N/a	Twin feed
53039700089	K04	110157	62	113	M12*1.5	2-M6*1	N/a	Twin feed
53039880089	K04	110157	62	113	M12*1.5	2-M6*1	N/a	Twin feed
53039700090	K04	110157	62	113	M12*1.5	2-M6*1	N/a	Twin feed
53039880090	K04	110157	62	113	M12*1.5	2-M6*1	N/a	Twin feed
53049880032	K04	110158	107.77	112.97	φ5	3-M10	N/a	Twin feed
53149887018	K14	110159	N/a	N/a	N/a	N/a	N/a	N/a
54319880002	KP31	110160	N/a	49.95	37.5	M10*1	2-M6*1	N/a
54359880007	KP35	110161	80	49.95	37.5	M10*1	M18*1.5	N/a
54359880000	KP35	110162	N/a	49.95	37.5	M10*1	2-M6*1	N/a
54359880002	KP35	110162	N/a	49.95	37.5	M10*1	2-M6*1	N/a
54359880005	KP35	110163	80	49.95	37.5	M10*1	2-M6*1	N/a
54359700014	BV35	110164	94.75	N/a	41.3	M10*1	2-M6*1	N/a
54359880014	BV35	110164	94.75	N/a	41.3	M10*1	2-M6*1	N/a
54359700024	BV35	110164	94.75	N/a	41.3	M10*1	2-M6*1	N/a

 New products are developed continuously—Pls visit [www.etpeurope.com](http://www.etpeurope.com) or contact with ETP SalesTeam for the latest availability.

 All data used herein are for reference purposes only.  
 ETP also can customize turbo and spare parts according to customers' samples or drawings.

**BEARING HOUSINGS**

Dimensions for identification purposes only.

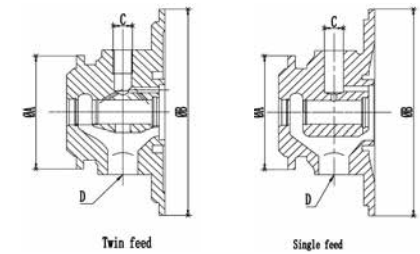

Turbo OE No.	Turbo Model	ETP Code	A Dia	B Dia	C OilInlet	D Oil Outlet	H Water	Single feed or Twin feed
54359880024	BV35	110164	94.75	N/a	41.3	M10*1	2-M6*1	N/a
54359700015	BV35	110164	94.75	N/a	41.3	M10*1	2-M6*1	N/a
54359880015	BV35	110164	94.75	N/a	41.3	M10*1	2-M6*1	N/a
5439880027	N/a	110165	94.75	N/a	41.3	M10*1	2-M6*1	N/a
5439880030	N/a	110166	94.75	N/a	41.3	M10*1	2-M6*1	N/a
54399700002	KP39	110167	94.75	N/a	41.3	M10*1	2-M6*1	N/a
54399700002	BV39	110167	94.75	N/a	41.3	M10*1	2-M6*1	N/a
5439880016	BV39	110168	94.75	N/a	41.3	M10*1	2-M6*1	N/a
5439880022	BV39	110168	94.75	N/a	41.3	M10*1	2-M6*1	N/a
5439880023	BV39	110168	94.75	N/a	41.3	M10*1	2-M6*1	N/a
5439880047	BV39	110168	94.75	N/a	41.3	M10*1	2-M6*1	N/a
5439880060	BV39	110168	94.75	N/a	41.3	M10*1	2-M6*1	N/a
5439880015	BV39	110168	94.75	N/a	41.3	M10*1	2-M6*1	N/a
5439880017	BV39	110168	94.75	N/a	41.3	M10*1	2-M6*1	N/a
5439880018	BV39	110168	94.75	N/a	41.3	M10*1	2-M6*1	N/a
5439880019	BV39	110168	94.75	N/a	41.3	M10*1	2-M6*1	N/a
5439880020	BV39	110168	94.75	N/a	41.3	M10*1	2-M6*1	N/a
5439880021	BV39	110168	94.75	N/a	41.3	M10*1	2-M6*1	N/a
5439880050	BV39	110168	94.75	N/a	41.3	M10*1	2-M6*1	N/a
5439880083	BV39	110168	94.75	N/a	41.3	M10*1	2-M6*1	N/a
54399880006	KP39	110169	94.75	N/a	41.3	M10*1	2-M6*1	N/a
54399880010	KP39	110169	94.75	N/a	41.3	M10*1	2-M6*1	N/a
54399880011	KP39	110169	94.75	N/a	41.3	M10*1	2-M6*1	N/a
54399880005	KP39	110169	94.75	N/a	41.3	M10*1	2-M6*1	N/a
54399880012	KP39	110169	94.75	N/a	41.3	M10*1	2-M6*1	N/a
54399880003	KP39	110169	94.75	N/a	41.3	M10*1	2-M6*1	N/a
54399880006	BV39	110169	94.75	N/a	41.3	M10*1	2-M6*1	N/a
54399880010	BV39	110169	94.75	N/a	41.3	M10*1	2-M6*1	N/a
54399880011	BV39	110169	94.75	N/a	41.3	M10*1	2-M6*1	N/a
54399880005	BV39	110169	94.75	N/a	41.3	M10*1	2-M6*1	N/a
54399880012	BV39	110169	94.75	N/a	41.3	M10*1	2-M6*1	N/a
54399880003	BV39	110169	94.75	N/a	41.3	M10*1	2-M6*1	N/a
54399700029	KP39	110216	N/a	N/a	N/a	N/a	N/a	N/a
54399880029	KP39	110216	N/a	N/a	N/a	N/a	N/a	N/a
54399700054	KP39	110216	N/a	N/a	N/a	N/a	N/a	N/a
54399880054	KP39	110216	N/a	N/a	N/a	N/a	N/a	N/a
53039880060	K03	110220	N/a	N/a	N/a	N/a	N/a	N/a
53039700118	K03	110221	N/a	N/a	N/a	N/a	N/a	N/a
53039880118	K03	110221	N/a	N/a	N/a	N/a	N/a	N/a
53039700117	K03	110221	N/a	N/a	N/a	N/a	N/a	N/a
53039880117	K03	110221	N/a	N/a	N/a	N/a	N/a	N/a
53039700181	K03	110221	N/a	N/a	N/a	N/a	N/a	N/a
53039880181	K03	110221	N/a	N/a	N/a	N/a	N/a	N/a

 New products are developed continuously—Pls visit [www.etpeurope.com](http://www.etpeurope.com) or contact with ETP SalesTeam for the latest availability.

 All data used herein are for reference purposes only.  
 ETP also can customize turbo and spare parts according to customers' samples or drawings.



BEARING HOUSINGS  
Dimensions for indentification purposes only.

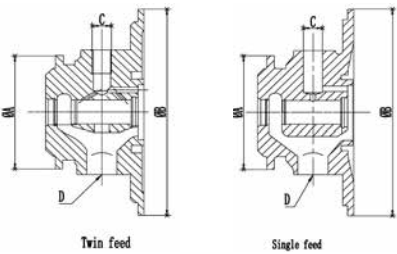

Turbo OE No.	Turbo Model	ETP Code	A Dia	B Dia	C OilInlet	D Oil Outlet	H Water	Single feed or Twin feed
53039700163	K03	110221	N/a	N/a	N/a	N/a	N/a	N/a
53039880163	K03	110221	N/a	N/a	N/a	N/a	N/a	N/a
54399700049	BV39	110222	N/a	N/a	N/a	N/a	N/a	N/a
54399700049	KP39	110222	N/a	N/a	N/a	N/a	N/a	N/a
54399880049	BV39	110222	N/a	N/a	N/a	N/a	N/a	N/a
54399880049	KP39	110222	N/a	N/a	N/a	N/a	N/a	N/a

New products are developed continuously—Pls visit [www.etpeurope.com](http://www.etpeurope.com) or contact with ETP SalesTeam for the latest availability.

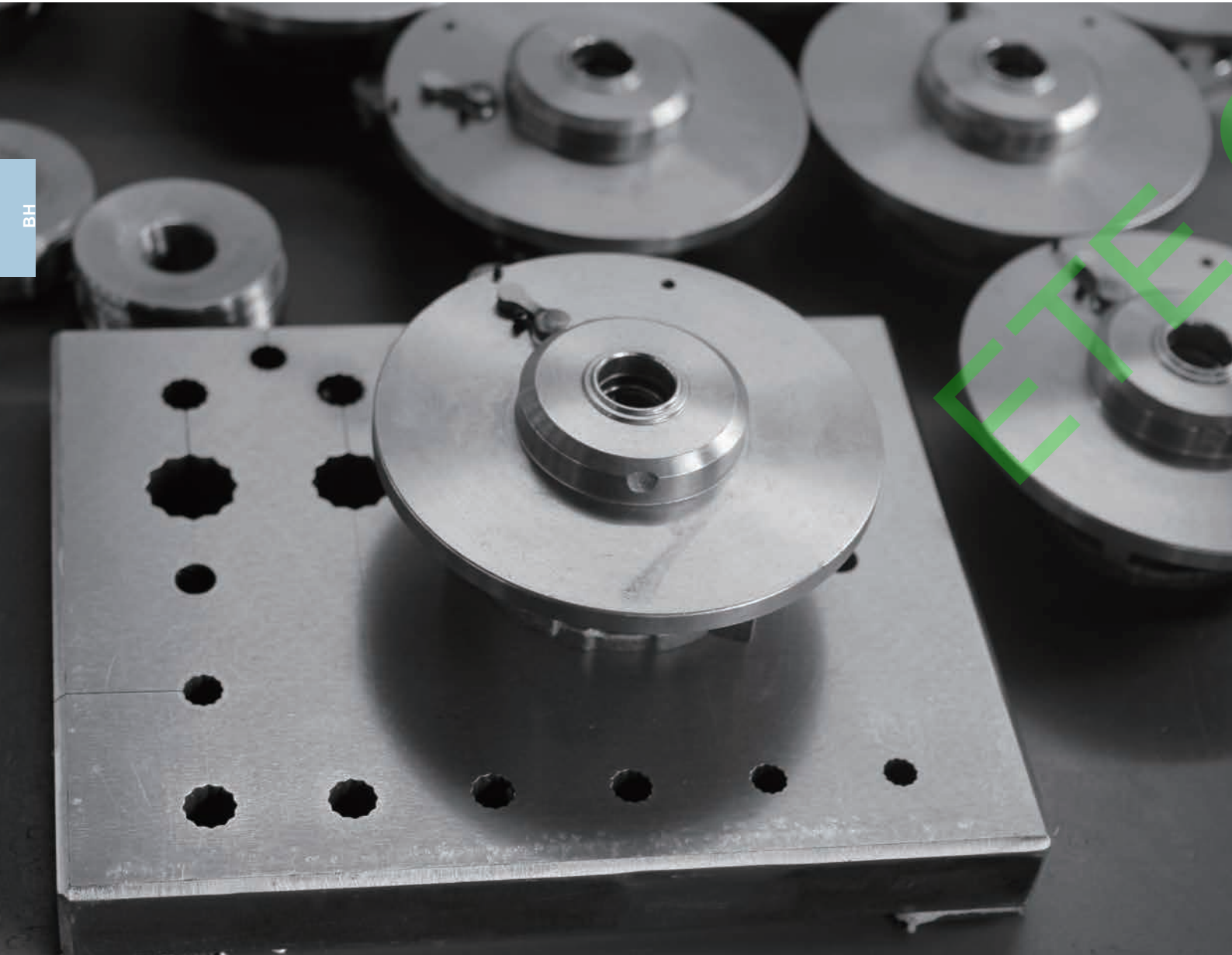

BEARING HOUSINGS  
Dimensions for indentification purposes only.

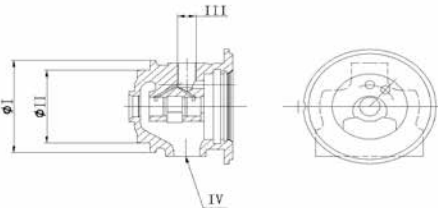

Turbo OE No.	Turbo Model	ETP Code	A Dia	B Dia	C OilInlet	D Oil Outlet	H Water
M.H.I.(MITSUBISHI)							
49173-02010	TD025M	110170	56	43.97	M10*1.25	2-M6*1	2-M12.1.25
49173-07503	TD025S2	110171	56	43.97	M10*1	2-M6*1	N/a
49173-07508	TD025M	110171	56	43.97	M10*1	2-M6*1	N/a
49173-07502	TD025S2	110171	56	43.97	M10*1	2-M6*1	N/a
49173-07504	TD025S2	110171	56	43.97	M10*1	2-M6*1	N/a
49173-07506	TD025S2	110171	56	43.97	M10*1	2-M6*1	N/a
49173-07507	TD025	110171	56	43.97	M10*1	2-M6*1	N/a
28231-27500	TD025	110171	56	43.97	M10*1	2-M6*1	N/a
28231-27500	TD025	110172	56	43.97	M10*1	2-M6*1	N/a
49173-06501	TD02-3	110174	56	43.97	M10*1.25	2-M6*1	N/a
49173-06500	TD02-3	110174	56	43.97	M10*1.25	2-M6*1	N/a
49131-06001	TD03L	110175	56	49	M10*1	2-M6*1	N/a
49131-06003	TD03L4	110175	56	49	M10*1	2-M6*1	N/a
49131-06006	TD03L4	110175	56	49	M10*1	2-M6*1	N/a
49131-06007	TD03L4	110175	56	49	M10*1	2-M6*1	N/a
49131-06004	TD03L4	110175	56	49	M10*1	2-M6*1	N/a
49131-05210	TD03	110176	56	49	M10*1.25	2-M6*1	N/a
49135-04211	TD04	110177	70	54.9	M10*1.25	2-M6*1	2-M12%x1.25
49135-03110	TF035HM	110177	70	54.9	M10*1.25	2-M6*1	2-M12%x1.25
49135-02110	TD04	110177	70	54.9	M10*1.25	2-M6*1	2-M12%x1.25
49377-07000	TD04	110178	70	50	M12*1.5	2-M6*1	N/a
49377-06000	TD04	110179	N/a	N/a	N/a	N/a	N/a
49377-06000	TD04L	110179	N/a	N/a	N/a	N/a	N/a
49377-06010	TD04	110179	N/a	N/a	N/a	N/a	N/a
49377-06010	TD04L	110179	N/a	N/a	N/a	N/a	N/a
49377-06150	TD04	110179	N/a	N/a	N/a	N/a	N/a
49377-06150	TD04L	110179	N/a	N/a	N/a	N/a	N/a
49377-06160	TD04	110179	N/a	N/a	N/a	N/a	N/a
49377-06160	TD04L	110179	N/a	N/a	N/a	N/a	N/a
49377-07310	TD04	110179	N/a	N/a	N/a	N/a	N/a
49377-07310	TD04L	110179	N/a	N/a	N/a	N/a	N/a
49189-05000	T2	110180	70	48	M12*1.5	2-M6*1	4-M12*1.5
49189-05000	T25	110180	70	48	M12*1.5	2-M6*1	4-M12*1.5
49189-05000	T28	110180	70	48	M12*1.5	2-M6*1	4-M12*1.5
49189-05010	T2	110180	70	48	M12*1.5	2-M6*1	4-M12*1.5
49189-05010	T25	110180	70	48	M12*1.5	2-M6*1	4-M12*1.5
49189-05010	T28	110180	70	48	M12*1.5	2-M6*1	4-M12*1.5
49189-05100	T2	110180	70	48	M12*1.5	2-M6*1	4-M12*1.5
49189-05100	T25	110180	70	48	M12*1.5	2-M6*1	4-M12*1.5
49189-05100	T28	110180	70	48	M12*1.5	2-M6*1	4-M12*1.5
49189-05101	T2	110180	70	48	M12*1.5	2-M6*1	4-M12*1.5
49189-05101	T25	110180	70	48	M12*1.5	2-M6*1	4-M12*1.5

New products are developed continuously—Pls visit [www.etpeurope.com](http://www.etpeurope.com) or contact with ETP SalesTeam for the latest availability.

## BEARING HOUSINGS

Dimensions for identification purposes only.

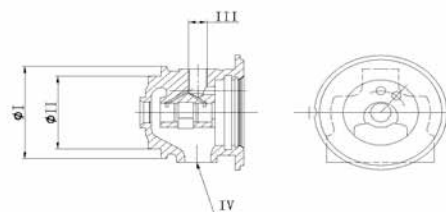
[illegible]

New products are developed continuously—Pls visit [www.etpeurope.com](http://www.etpeurope.com) or contact with ETP SalesTeam for the latest availability.

All data used herein are for reference purposes only.  
ETP also can customize turbo and spare parts according to customers' samples or drawings.

## BEARING HOUSINGS

Dimensions for identification purposes only.

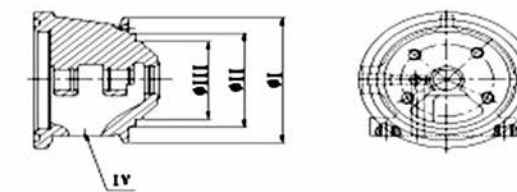

Turbo OE No.	Turbo Model	ETP Code	A Dia	B Dia	C OilInlet	D Oil Outlet	H Water
Toyota							
17201-33010	CT2	110188	69.8	52.25	40	φ5/2-M6*1	N/a
17201-33020	CT9	110188	69.8	52.25	40	φ5/2-M6*1	N/a
17201-30030	CT16	110189	70	52.6	53.1	φ5/2-M6*1	N/a
17201-67010	CT12B	110190	78	60	N/a	φ6/2-M8*1.25	4-M6*1
17201-54090	CT9	110191	N/a	N/a	N/a	N/a	N/a
17201-30080	CT16	110225	N/a	N/a	N/a	N/a	N/a
Holset							
3537840	HX55	110192	N/a	N/a	N/a	N/a	N/a
3591077	HX55	110192	N/a	N/a	N/a	N/a	N/a
3531858	HX55	110192	N/a	N/a	N/a	N/a	N/a
3533544	HX55	110192	N/a	N/a	N/a	N/a	N/a
3537840-d	HX55	110192	N/a	N/a	N/a	N/a	N/a

## BEARING HOUSINGS

Dimensions for identification purposes only.

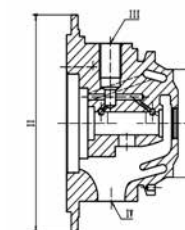

Turbo OE No.	Turbo Model	ETP Code	A Dia	B Dia	C OilInlet	D Oil Outlet	H Water
I.H.I							
VVP2	RHF3V	110193	47	94.5	M10*1	2-M6*1	N/a
VJ30	RHF4V	110194	53.1	57	M10*1.5	2-M6*1	2-M12*1.25
VJ30	RF5C	110194	53.1	57	M10*1.5	2-M6*1	2-M12*1.25
VJ32	RHF4V	110194	53.1	57	M10*1.5	2-M6*1	2-M12*1.25
VJ32	RF5C	110194	53.1	57	M10*1.5	2-M6*1	2-M12*1.25
VJ36	RHF4	110195	104.9	115.4	M10*1.5	2-M6*1	2-M6*1
VJ36	RF7J	110195	104.9	115.4	M10*1.5	2-M6*1	2-M6*1
VV14	RHV4	110196	54.1	115.4	M10*1	2-M6*1	N/a
VVP1	RHV4	110196	54.1	115.4	M10*1	2-M6*1	N/a
VV16	RHV4	110196	54.1	115.4	M10*1	2-M6*1	N/a
VJ38	RHV4	110197	104.9	115.4	φ3	2-M6*1	2-M6*1
VL36	RHV4	110198	47	122.2	M12*1.5	2-M6*1	2-M14*1.5
VL37	RHV4	110198	47	122.2	M12*1.5	2-M6*1	2-M14*1.5
VL35	RHF4H	110199	54.1	115.4	M10*1.5	2-M6*1	N/a

New products are developed continuously—Pls visit [www.etpeurope.com](http://www.etpeurope.com) or contact with ETP SalesTeam for the latest availability.

All data used herein are for reference purposes only.  
ETP also can customize turbo and spare parts according to customers' samples or drawings.





## Back /Seal Plates

A quick guide to parts available with cross reference information and detail size for identification.





## BACK PLATES

Dimensions for indentification purposes only.

GT/VNT15-25 Type

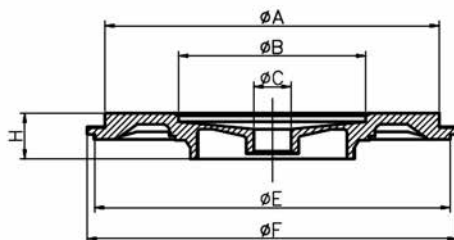

Turbo OE No.	Turbo Model	ETP Code	A Dia (mm)	B Dia (mm)	C Dia (mm)	E Dia (mm)	F Dia (mm)	H Depth (mm)
	Garrett							
727262	GT15	360102	87.2	53.5	10	101	107.5	12
727263	GT15	360102	87.2	53.5	10	101	107.5	12
727264	GT15	360102	87.2	53.5	10	101	107.5	12
727265	GT15	360102	87.2	53.5	10	101	107.5	12
727266	GT15	360102	87.2	53.5	10	101	107.5	12
452187	GT15	360102	87.2	53.5	10	101	107.5	12
452191	GT15	360102	87.2	53.5	10	101	107.5	12
452222	GT15	360102	87.2	53.5	10	101	107.5	12
452301	GT15	360102	87.2	53.5	10	101	107.5	12
727262-4	GT15	360102	87.2	53.5	10	101	107.5	12
452222	GT15	360102	87.2	53.5	10	101	107.5	12
452271	GT15	360102	87.2	53.5	10	101	107.5	12
452191-3	GT15	360102	87.2	53.5	10	101	107.5	12
452264	GT15	360102	87.2	53.5	10	101	107.5	12
452301-2	GT15	360102	87.2	53.5	10	101	107.5	12
452222-7	GT15	360102	87.2	53.5	10	101	107.5	12
703389	GT15	360102	87.2	53.5	10	101	107.5	12
709693	GT15	360102	87.2	53.5	10	101	107.5	12
727264-1	GT15	360102	87.2	53.5	10	101	107.5	12
727262	GT15	360102	87.2	53.5	10	101	107.5	12
452191	GT15	360102	87.2	53.5	10	101	107.5	12
708258-1	GT15	360102	87.2	53.5	10	101	107.5	12
727265-1	GT15	360102	87.2	53.5	10	101	107.5	12
727264-3	GT15	360102	87.2	53.5	10	101	107.5	12
727266-2	GT15	360102	87.2	53.5	10	101	107.5	12
727264-2	GT15	360102	87.2	53.5	10	101	107.5	12
452213	GT15	360102	87.2	53.5	10	101	107.5	12
765015	GT15	360104	100.2	57.5	10	118	124.5	13.7
760700	GT15	360104	100.2	57.5	10	118	124.5	13.7
762785	GT15	360104	100.2	57.5	10	118	124.5	13.7
765277	GT15	360104	100.2	57.5	10	118	124.5	13.7
773087	GT15	360104	100.2	57.5	10	118	124.5	13.7
716885-2	GT20	360165	100.2	57.5	10	118	124.2	13.7
716885-3	GT20	360165	100.2	57.5	10	118	124.2	13.7
452098	GT15	360105	118	50	10	N/a	125	12
452283	GT15	360105	118	50	10	N/a	125	12
452151	GT15	360105	118	50	10	N/a	125	12
765993	GT15	360105	118	50	10	N/a	125	12
452202	GT15	360105	118	50	10	N/a	125	12
706976	GT15	360105	118	50	10	N/a	125	12
706977	GT15	360105	118	50	10	N/a	125	12
706978	GT15	360105	118	50	10	N/a	125	12

New products are developed continuously—Pls visit [www.etpeurope.com](http://www.etpeurope.com) or contact with ETP SalesTeam for the latest availability.

All data used herein are for reference purposes only.  
ETP also can customize turbo and spare parts according to customers' samples or drawings.

## BACK PLATES

Dimensions for indentification purposes only.

GT/VNT15-25 Type

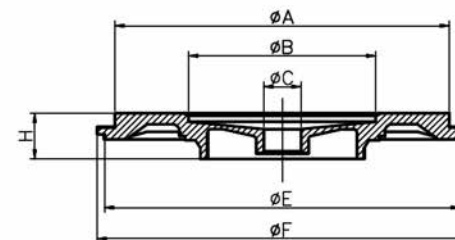

Turbo OE No.	Turbo Model	ETP Code	A Dia (mm)	B Dia (mm)	C Dia (mm)	E Dia (mm)	F Dia (mm)	H Depth (mm)
713667	GT15	360105	118	50	10	N/a	125	12
728768	GT15	360105	118	50	10	N/a	125	12
734204	GT15	360105	118	50	10	N/a	125	12
753847	GT15	360105	118	50	10	N/a	125	12
755507	GT15	360105	118	50	10	N/a	125	12
760774	GT15	360105	118	50	10	N/a	125	12
758870	GT15	360107	84.2	45	10	89.2	95.1	12.08
454231-1	GT15	360108	89.6	50	10	N/a	99	12
454231-3	GT15	360108	89.6	50	10	N/a	99	12
701855-1	GT15	360108	89.6	50	10	N/a	99	12
701855-5	GT15	360108	89.6	50	10	N/a	99	12
706712-1	GT15	360108	89.6	50	10	N/a	99	12
454195-1	GT15	360108	89.6	50	10	N/a	99	12
454231-2	GT15	360108	89.6	50	10	N/a	99	12
454231-4	GT15	360108	89.6	50	10	N/a	99	12
454231-5	GT15	360108	89.6	50	10	N/a	99	12
454231-6	GT15	360108	89.6	50	10	N/a	99	12
454231-8	GT15	360108	89.6	50	10	N/a	99	12
701854-2	GT15	360108	89.6	50	10	N/a	99	12
701854-3	GT15	360108	89.6	50	10	N/a	99	12
701854-4	GT15	360108	89.6	50	10	N/a	99	12
701855-2	GT15	360108	89.6	50	10	N/a	99	12
701855-6	GT15	360108	89.6	50	10	N/a	99	12
712077-1	GT15	360108	89.6	50	10	N/a	99	12
717858-2	GT15	360108	89.6	50	10	N/a	99	12
717858-3	GT15	360108	89.6	50	10	N/a	99	12
717858-4	GT15	360108	89.6	50	10	N/a	99	12
717858-5	GT15	360108	89.6	50	10	N/a	99	12
717858-6	GT15	360108	89.6	50	10	N/a	99	12
717858-7	GT15	360108	89.6	50	10	N/a	99	12
717858-8	GT15	360108	89.6	50	10	N/a	99	12
717858-9	GT15	360108	89.6	50	10	N/a	99	12
758219-2	GT15	360108	89.6	50	10	N/a	99	12
454232-3	GT15	360108	89.6	50	10	N/a	99	12
454232-4	GT15	360108	89.6	50	10	N/a	99	12
454232-5	GT15	360108	89.6	50	10	N/a	99	12
454232-6	GT15	360108	89.6	50	10	N/a	99	12
700447-3	GT15	360108	89.6	50	10	N/a	99	12
700447-4	GT15	360108	89.6	50	10	N/a	99	12
700447-5	GT15	360108	89.6	50	10	N/a	99	12
700447-6	GT15	360108	89.6	50	10	N/a	99	12
700447-7	GT15	360108	89.6	50	10	N/a	99	12
705650-1	GT15	360108	89.6	50	10	N/a	99	12

New products are developed continuously—Pls visit [www.etpeurope.com](http://www.etpeurope.com) or contact with ETP SalesTeam for the latest availability.

All data used herein are for reference purposes only.  
ETP also can customize turbo and spare parts according to customers' samples or drawings.



## BACK PLATES

Dimensions for indentification purposes only.

GT/VNT15-25 Type

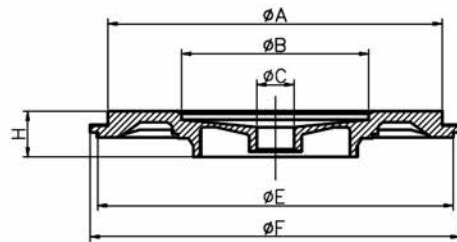

Turbo OE No.	Turbo Model	ETP Code	A Dia (mm)	B Dia (mm)	C Dia (mm)	E Dia (mm)	F Dia (mm)	H Depth (mm)
712968-2	GT15	360108	89.6	50	10	N/a	99	12
712968-3	GT15	360108	89.6	50	10	N/a	99	12
712968-4	GT15	360108	89.6	50	10	N/a	99	12
712968-5	GT15	360108	89.6	50	10	N/a	99	12
713672-2	GT15	360108	89.6	50	10	N/a	99	12
713672-3	GT15	360108	89.6	50	10	N/a	99	12
713673-2	GT15	360108	89.6	50	10	N/a	99	12
713673-3	GT15	360108	89.6	50	10	N/a	99	12
713673-4	GT15	360108	89.6	50	10	N/a	99	12
716213-1	GT15	360108	89.6	50	10	N/a	99	12
716419-2	GT15	360108	89.6	50	10	N/a	99	12
716860-1	GT15	360108	89.6	50	10	N/a	99	12
716860-2	GT15	360108	89.6	50	10	N/a	99	12
716860-3	GT15	360108	89.6	50	10	N/a	99	12
720855-1	GT15	360108	89.6	50	10	N/a	99	12
720855-3	GT15	360108	89.6	50	10	N/a	99	12
720855-4	GT15	360108	89.6	50	10	N/a	99	12
720855-5	GT15	360108	89.6	50	10	N/a	99	12
721021-1	GT15	360108	89.6	50	10	N/a	99	12
721021-3	GT15	360108	89.6	50	10	N/a	99	12
721021-4	GT15	360108	89.6	50	10	N/a	99	12
721021-5	GT15	360108	89.6	50	10	N/a	99	12
722730-1	GT15	360108	89.6	50	10	N/a	99	12
454183-1	GT15	360108	89.6	50	10	N/a	99	12
454183-2	GT15	360108	89.6	50	10	N/a	99	12
454216-1	GT15	360108	89.6	50	10	N/a	99	12
454219-1	GT15	360108	89.6	50	10	N/a	99	12
454219-2	GT15	360108	89.6	50	10	N/a	99	12
454232-1	GT15	360108	89.6	50	10	N/a	99	12
701855-3	GT15	360108	89.6	50	10	N/a	99	12
712968-1	GT15	360108	89.6	50	10	N/a	99	12
729041-9	GT15	360108	89.6	50	10	N/a	99	12
758062-2	GT15	360108	89.6	50	10	N/a	99	12
701470-3	GT15	360108	89.6	50	10	N/a	99	12
701470-4	GT15	360108	89.6	50	10	N/a	99	12
703894-1	GT15	360108	89.6	50	10	N/a	99	12
709719-1	GT15	360108	89.6	50	10	N/a	99	12
709720-1	GT15	360108	89.6	50	10	N/a	99	12
717383-2	GT15	360108	89.6	50	10	N/a	99	12
717384-2	GT15	360108	89.6	50	10	N/a	99	12
724495-2	GT15	360108	89.6	50	10	N/a	99	12
724496-2	GT15	360108	89.6	50	10	N/a	99	12
454183-3	GT15	360108	89.6	50	10	N/a	99	12

New products are developed continuously—Pls visit [www.etpeurope.com](http://www.etpeurope.com) or contact with ETP SalesTeam for the latest availability.

All data used herein are for reference purposes only.  
ETP also can customize turbo and spare parts according to customers' samples or drawings.

## BACK PLATES

Dimensions for indentification purposes only.

GT/VNT15-25 Type

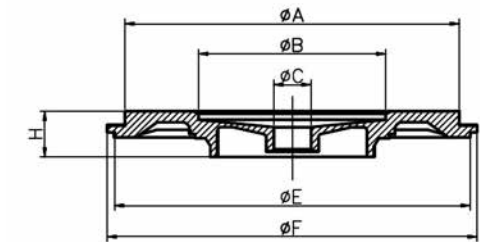

Turbo OE No.	Turbo Model	ETP Code	A Dia (mm)	B Dia (mm)	C Dia (mm)	E Dia (mm)	F Dia (mm)	H Depth (mm)
454216-2	GT15	360108	89.6	50	10	N/a	99	12
454216-3	GT15	360108	89.6	50	10	N/a	99	12
454219-3	GT15	360108	89.6	50	10	N/a	99	12
454219-4	GT15	360108	89.6	50	10	N/a	99	12
700447-1	GT15	360108	89.6	50	10	N/a	99	12
700447-8	GT15	360108	89.6	50	10	N/a	99	12
701470-1	GT15	360108	89.6	50	10	N/a	99	12
701470-2	GT15	360108	89.6	50	10	N/a	99	12
701854-1	GT15	360108	89.6	50	10	N/a	99	12
701855-4	GT15	360108	89.6	50	10	N/a	99	12
703894-2	GT15	360108	89.6	50	10	N/a	99	12
703894-3	GT15	360108	89.6	50	10	N/a	99	12
704505-1	GT15	360108	89.6	50	10	N/a	99	12
705097-1	GT15	360108	89.6	50	10	N/a	99	12
705097-2	GT15	360108	89.6	50	10	N/a	99	12
705204-1	GT15	360108	89.6	50	10	N/a	99	12
705204-2	GT15	360108	89.6	50	10	N/a	99	12
708366-1	GT15	360108	89.6	50	10	N/a	99	12
708366-2	GT15	360108	89.6	50	10	N/a	99	12
708366-3	GT15	360108	89.6	50	10	N/a	99	12
712078-1	GT15	360108	89.6	50	10	N/a	99	12
713672-1	GT15	360108	89.6	50	10	N/a	99	12
713672-4	GT15	360108	89.6	50	10	N/a	99	12
713672-5	GT15	360108	89.6	50	10	N/a	99	12
713672-6	GT15	360108	89.6	50	10	N/a	99	12
713673-5	GT15	360108	89.6	50	10	N/a	99	12
713673-6	GT15	360108	89.6	50	10	N/a	99	12
714485-1	GT15	360108	89.6	50	10	N/a	99	12
714485-2	GT15	360108	89.6	50	10	N/a	99	12
714486-1	GT15	360108	89.6	50	10	N/a	99	12
714486-2	GT15	360108	89.6	50	10	N/a	99	12
715224-1	GT15	360108	89.6	50	10	N/a	99	12
715224-2	GT15	360108	89.6	50	10	N/a	99	12
715224-3	GT15	360108	89.6	50	10	N/a	99	12
715294-1	GT15	360108	89.6	50	10	N/a	99	12
715294-2	GT15	360108	89.6	50	10	N/a	99	12
715294-3	GT15	360108	89.6	50	10	N/a	99	12
716215-1	GT15	360108	89.6	50	10	N/a	99	12
716216-1	GT15	360108	89.6	50	10	N/a	99	12
717478-1	GT15	360108	89.6	50	10	N/a	99	12
717478-2	GT15	360108	89.6	50	10	N/a	99	12
717478-3	GT15	360108	89.6	50	10	N/a	99	12
717478-4	GT15	360108	89.6	50	10	N/a	99	12

New products are developed continuously—Pls visit [www.etpeurope.com](http://www.etpeurope.com) or contact with ETP SalesTeam for the latest availability.

All data used herein are for reference purposes only.  
ETP also can customize turbo and spare parts according to customers' samples or drawings.

## BACK PLATES

Dimensions for identification purposes only.

GT/VNT15-25 Type

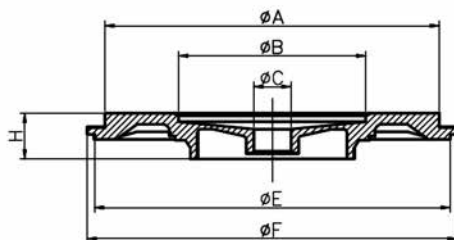

Turbo OE No.	Turbo Model	ETP Code	A Dia (mm)	B Dia (mm)	C Dia (mm)	E Dia (mm)	F Dia (mm)	H Depth (mm)
717478-5	GT15	360108	89.6	50	10	N/a	99	12
717478-6	GT15	360108	89.6	50	10	N/a	99	12
717625-1	GT15	360108	89.6	50	10	N/a	99	12
717626-1	GT15	360108	89.6	50	10	N/a	99	12
717628-1	GT15	360108	89.6	50	10	N/a	99	12
717858-1	GT15	360108	89.6	50	10	N/a	99	12
721875-1	GT15	360108	89.6	50	10	N/a	99	12
721875-5	GT15	360108	89.6	50	10	N/a	99	12
724930-2	GT15	360108	89.6	50	10	N/a	99	12
724930-4	GT15	360108	89.6	50	10	N/a	99	12
724930-6	GT15	360108	89.6	50	10	N/a	99	12
724930-8	GT15	360108	89.6	50	10	N/a	99	12
729325-3	GT15	360108	89.6	50	10	N/a	99	12
731877-1	GT15	360108	89.6	50	10	N/a	99	12
750431-4	GT15	360108	89.6	50	10	N/a	99	12
750431-6	GT15	360108	89.6	50	10	N/a	99	12
750431-9	GT15	360108	89.6	50	10	N/a	99	12
750431-12	GT15	360108	89.6	50	10	N/a	99	12
750431-15	GT15	360108	89.6	50	10	N/a	99	12
753556-2	GT15	360108	89.6	50	10	N/a	99	12
756047-2	GT15	360108	89.6	50	10	N/a	99	12
756047-4	GT15	360108	89.6	50	10	N/a	99	12
756047-5	GT15	360108	89.6	50	10	N/a	99	12
756062-1	GT15	360108	89.6	50	10	N/a	99	12
756062-2	GT15	360108	89.6	50	10	N/a	99	12
756062-3	GT15	360108	89.6	50	10	N/a	99	12
764609-1	GT15	360108	89.6	50	10	N/a	99	12
768331-1	GT15	360108	89.6	50	10	N/a	99	12
768331-2	GT15	360108	89.6	50	10	N/a	99	12
760220-2	GT15	360108	89.6	50	10	N/a	99	12
760220-3	GT15	360108	89.6	50	10	N/a	99	12
703672-1	GT15	360108	89.6	50	10	N/a	99	12
703672-2	GT15	360108	89.6	50	10	N/a	99	12
721021-6	GT15	360108	89.6	50	10	N/a	99	12
729325-2	GT15	360108	89.6	50	10	N/a	99	12
729853-1	GT15	360108	89.6	50	10	N/a	99	12
750431-10	GT15	360108	89.6	50	10	N/a	99	12
753556-6	GT15	360108	89.6	50	10	N/a	99	12
720855-6	GT15	360108	89.6	50	10	N/a	99	12
750718-1	GT15	360108	89.6	50	10	N/a	99	12
758219-3	GT15	360108	89.6	50	10	N/a	99	12
454231-9	GT15	360108	89.6	50	10	N/a	99	12
713673-1	GT15	360108	89.6	50	10	N/a	99	12

New products are developed continuously—Pls visit [www.etpeurope.com](http://www.etpeurope.com) or contact with ETP SalesTeam for the latest availability.

All data used herein are for reference purposes only.  
ETP also can customize turbo and spare parts according to customers' samples or drawings.

## BACK PLATES

Dimensions for identification purposes only.

GT/VNT15-25 Type

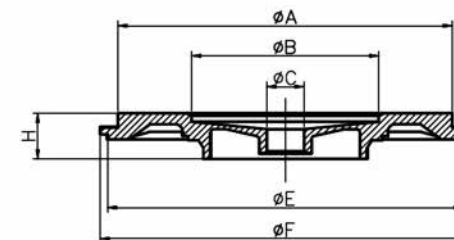

Turbo OE No.	Turbo Model	ETP Code	A Dia (mm)	B Dia (mm)	C Dia (mm)	E Dia (mm)	F Dia (mm)	H Depth (mm)
454231-7	GT15	360108	89.6	50	10	N/a	99	12
716860-4	GT15	360108	89.6	50	10	N/a	99	12
454216-4	GT15	360108	89.6	50	10	N/a	99	12
454216-5	GT15	360108	89.6	50	10	N/a	99	12
742614-2	GT15	360108	89.6	50	10	N/a	99	12
750431-2	GT15	360108	89.6	50	10	N/a	99	12
757886-3	GT15	360108	89.6	50	10	N/a	99	12
742614-3	GT15	360108	89.6	50	10	N/a	99	12
741785-7	GT15	360108	89.6	50	10	N/a	99	12
731877-4	GT15	360108	89.6	50	10	N/a	99	12
717627-1	GT15	360108	89.6	50	10	N/a	99	12
722011-4	GT15	360108	89.6	50	10	N/a	99	12
722010-4	GT15	360108	89.6	50	10	N/a	99	12
741785-10	GT15	360108	89.6	50	10	N/a	99	12
757886-2	GT15	360108	89.6	50	10	N/a	99	12
757886-1	GT15	360108	89.6	50	10	N/a	99	12
708366-5	GT15	360108	89.6	50	10	N/a	99	12
700447-2	GT15	360108	89.6	50	10	N/a	99	12
750431-7	GT15	360108	89.6	50	10	N/a	99	12
756047-6	GT15	360108	89.6	50	10	N/a	99	12
724930-9	GT15	360108	89.6	50	10	N/a	99	12
757886-4	GT15	360108	89.6	50	10	N/a	99	12
750720-1	GT15	360108	89.6	50	10	N/a	99	12
761437-5	GT15	360108	89.6	50	10	N/a	99	12
721021-2	GT15	360108	89.6	50	10	N/a	99	12
454231-10	GT15	360108	89.6	50	10	N/a	99	12
753556-1	GT15	360108	89.6	50	10	N/a	99	12
761433-3	GT15	360108	89.6	50	10	N/a	99	12
717626-2	GT15	360108	89.6	50	10	N/a	99	12
722730-3	GT15	360108	89.6	50	10	N/a	99	12
757886-5	GT15	360108	89.6	50	10	N/a	99	12
717627-2	GT15	360108	89.6	50	10	N/a	99	12
782053-1	GT15	360108	89.6	50	10	N/a	99	12
740911-1	GT15	360108	89.6	50	10	N/a	99	12
454229-1	GT15	360108	89.6	50	10	N/a	99	12
454229-2	GT15	360108	89.6	50	10	N/a	99	12
756047-1	GT15	360108	89.6	50	10	N/a	99	12
454216-6	GT15	360108	89.6	50	10	N/a	99	12
740911-2	GT15	360108	89.6	50	10	N/a	99	12
768329-1	GT15	360108	89.6	50	10	N/a	99	12
721875-4	GT15	360108	89.6	50	10	N/a	99	12
764609-2	GT15	360108	89.6	50	10	N/a	99	12
724495-4	GT15	360108	89.6	50	10	N/a	99	12

New products are developed continuously—Pls visit [www.etpeurope.com](http://www.etpeurope.com) or contact with ETP SalesTeam for the latest availability.

All data used herein are for reference purposes only.  
ETP also can customize turbo and spare parts according to customers' samples or drawings.



## BACK PLATES

Dimensions for identification purposes only.

GT/VNT15-25 Type

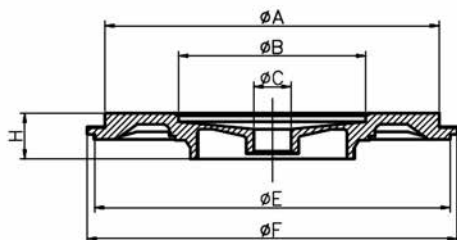

Turbo OE No.	Turbo Model	ETP Code	A Dia (mm)	B Dia (mm)	C Dia (mm)	E Dia (mm)	F Dia (mm)	H Depth (mm)
729853-2	GT15	360108	89.6	50	10	N/a	99	12
717625-2	GT15	360108	89.6	50	10	N/a	99	12
741785-13	GT15	360108	89.6	50	10	N/a	99	12
724930-1	GT15	360108	89.6	50	10	N/a	99	12
724930-3	GT15	360108	89.6	50	10	N/a	99	12
750431-17	GT15	360108	89.6	50	10	N/a	99	12
724495-3	GT15	360108	89.6	50	10	N/a	99	12
760220-1	GT15	360108	89.6	50	10	N/a	99	12
761437-1	GT15	360108	89.6	50	10	N/a	99	12
741785-1	GT15	360108	89.6	50	10	N/a	99	12
750431-1	GT15	360108	89.6	50	10	N/a	99	12
761433-2	GT15	360108	89.6	50	10	N/a	99	12
721875-2	GT15	360108	89.6	50	10	N/a	99	12
758219-1	GT15	360108	89.6	50	10	N/a	99	12
761433-1	GT15	360108	89.6	50	10	N/a	99	12
729041-1	GT15	360108	89.6	50	10	N/a	99	12
454232-11	GT15	360108	89.6	50	10	N/a	99	12
454232-2	GT15	360108	89.6	50	10	N/a	99	12
708366-6	GT15	360108	89.6	50	10	N/a	99	12
750431-5	GT15	360108	89.6	50	10	N/a	99	12
716419-1	GT15	360108	89.6	50	10	N/a	99	12
740821-0001	GT1544V	360110	113.95	45	10	111.5	117.4	13.5
740821-0002	GT1544V	360110	113.95	45	10	111.5	117.4	13.5
753420-0005	GT1544V	360110	113.95	45	10	111.5	117.4	13.5
753420-0004	GT1544V	360110	113.95	45	10	111.5	117.4	13.5
753420-0003	GT1544V	360110	113.95	45	10	111.5	117.4	13.5
753420-0002	GT1544V	360110	113.95	45	10	111.5	117.4	13.5
782404	GT15	360111	84.15	45	10	N/a	95	12
703753	GT15	360111	84.15	45	10	N/a	95	12
700960	GT15	360111	84.15	45	10	N/a	95	12
754774	GT15	360111	84.15	45	10	N/a	95	12
454187	GT15	360111	84.15	45	10	N/a	95	12
454165	GT15	360111	84.15	45	10	N/a	95	12
454082	GT15	360111	84.15	45	10	N/a	95	12
452124	GT15	360111	84.15	45	10	N/a	95	12
454006	GT15	360111	84.15	45	10	N/a	95	12
454080	GT15	360111	84.15	45	10	N/a	95	12
454083	GT15	360111	84.15	45	10	N/a	95	12
454092	GT15	360111	84.15	45	10	N/a	95	12
454093	GT15	360111	84.15	45	10	N/a	95	12
454097	GT15	360111	84.15	45	10	N/a	95	12
454098-1	GT15	360111	84.15	45	10	N/a	95	12
454098-2	GT15	360111	84.15	45	10	N/a	95	12
454158	GT15	360111	84.15	45	10	N/a	95	12
454161	GT15	360111	84.15	45	10	N/a	95	12
700830	GT15	360111	84.15	45	10	N/a	95	12
701000	GT15	360111	84.15	45	10	N/a	95	12
701796	GT15	360111	84.15	45	10	N/a	95	12
702338	GT15	360111	84.15	45	10	N/a	95	12
702339	GT15	360111	84.15	45	10	N/a	95	12
708847	GT15	360111	84.15	45	10	N/a	95	12
708866	GT15	360111	84.15	45	10	N/a	95	12
708867	GT15	360111	84.15	45	10	N/a	95	12

New products are developed continuously—Pls visit [www.etpeurope.com](http://www.etpeurope.com) or contact with ETP SalesTeam for the latest availability.

All data used herein are for reference purposes only.  
ETP also can customize turbo and spare parts according to customers' samples or drawings.

## BACK PLATES

Dimensions for identification purposes only.

GT/VNT15-25 Type

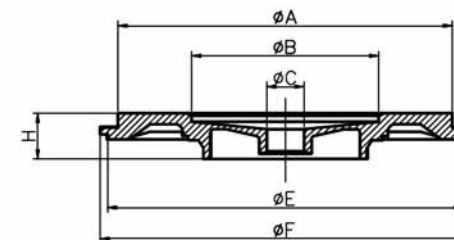

Turbo OE No.	Turbo Model	ETP Code	A Dia (mm)	B Dia (mm)	C Dia (mm)	E Dia (mm)	F Dia (mm)	H Depth (mm)
454158	GT15	360111	84.15	45	10	N/a	95	12
454161	GT15	360111	84.15	45	10	N/a	95	12
700830	GT15	360111	84.15	45	10	N/a	95	12
701000	GT15	360111	84.15	45	10	N/a	95	12
701796	GT15	360111	84.15	45	10	N/a	95	12
702338	GT15	360111	84.15	45	10	N/a	95	12
702339	GT15	360111	84.15	45	10	N/a	95	12
708847	GT15	360111	84.15	45	10	N/a	95	12
708866	GT15	360111	84.15	45	10	N/a	95	12
708867	GT15	360111	84.15	45	10	N/a	95	12
740611	GT15	360111	84.15	45	10	N/a	95	12
751418	GT15	360111	84.15	45	10	N/a	95	12
752343	GT15	360111	84.15	45	10	N/a	95	12
755925	GT15	360111	84.15	45	10	N/a	95	12
758870	GT15	360111	84.15	45	10	N/a	95	12
766259	GT15	360111	84.15	45	10	N/a	95	12
454159	GT15	360111	84.15	45	10	N/a	95	12
782404	GT17	360111	84.15	45	10	N/a	95	12
703753	GT17	360111	84.15	45	10	N/a	95	12
700960	GT17	360111	84.15	45	10	N/a	95	12
754774	GT17	360111	84.15	45	10	N/a	95	12
454187	GT17	360111	84.15	45	10	N/a	95	12
454165	GT17	360111	84.15	45	10	N/a	95	12
454082	GT17	360111	84.15	45	10	N/a	95	12
452124	GT17	360111	84.15	45	10	N/a	95	12
454006	GT17	360111	84.15	45	10	N/a	95	12
454080	GT17	360111	84.15	45	10	N/a	95	12
454083	GT17	360111	84.15	45	10	N/a	95	12
454092	GT17	360111	84.15	45	10	N/a	95	12
454093	GT17	360111	84.15	45	10	N/a	95	12
454097	GT17	360111	84.15	45	10	N/a	95	12
454098-1	GT17	360111	84.15	45	10	N/a	95	12
454098-2	GT17	360111	84.15	45	10	N/a	95	12
454158	GT17	360111	84.15	45	10	N/a	95	12
454161	GT17	360111	84.15	45	10	N/a	95	12
700830	GT17	360111	84.15	45	10	N/a	95	12
701000	GT17	360111	84.15	45	10	N/a	95	12
701796	GT17	360111	84.15	45	10	N/a	95	12
702338	GT17	360111	84.15	45	10	N/a	95	12
702339	GT17	360111	84.15	45	10	N/a	95	12
708847	GT17	360111	84.15	45	10	N/a	95	12
708866	GT17	360111	84.15	45	10	N/a	95	12
708867	GT17	360111	84.15	45	10	N/a	95	12

New products are developed continuously—Pls visit [www.etpeurope.com](http://www.etpeurope.com) or contact with ETP SalesTeam for the latest availability.

All data used herein are for reference purposes only.  
ETP also can customize turbo and spare parts according to customers' samples or drawings.

### BACK PLATES

Dimensions for identification purposes only.

GT/VNT15-25 Type

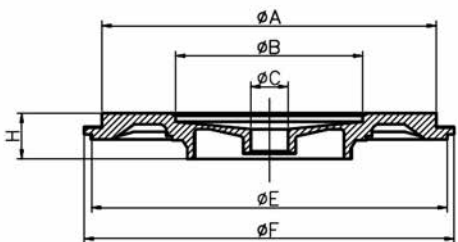

Turbo OE No.	Turbo Model	ETP Code	A Dia (mm)	B Dia (mm)	C Dia (mm)	E Dia (mm)	F Dia (mm)	H Depth (mm)
740611	GT17	360111	84.15	45	10	N/a	95	12
751418	GT17	360111	84.15	45	10	N/a	95	12
752343	GT17	360111	84.15	45	10	N/a	95	12
755925	GT17	360111	84.15	45	10	N/a	95	12
758870	GT17	360111	84.15	45	10	N/a	95	12
766259	GT17	360111	84.15	45	10	N/a	95	12
454159	GT17	360111	84.15	45	10	N/a	95	12
454155-0002	GT15	360112	91.25	50	10	N/a	111	12
708639-0002	GT15	360112	91.25	50	10	N/a	111	12
708639-0003	GT15	360112	91.25	50	10	N/a	111	12
708639-0004	GT15	360112	91.25	50	10	N/a	111	12
708639-0005	GT15	360112	91.25	50	10	N/a	111	12
708639-0006	GT15	360112	91.25	50	10	N/a	111	12
708639-0007	GT15	360112	91.25	50	10	N/a	111	12
708639-0008	GT15	360112	91.25	50	10	N/a	111	12
708639-0010	GT15	360112	91.25	50	10	N/a	111	12
454164-0002	GT15	360112	91.25	50	10	N/a	111	12
701072-0001	GT15	360112	91.25	50	10	N/a	111	12
701164-0002	GT15	360112	91.25	50	10	N/a	111	12
702404-0002	GT15	360112	91.25	50	10	N/a	111	12
702637-0001	GT15	360112	91.25	50	10	N/a	111	12
703245-0001	GT15	360112	91.25	50	10	N/a	111	12
703245-0002	GT15	360112	91.25	50	10	N/a	111	12
704226-0007	GT15	360112	91.25	50	10	N/a	111	12
706006-0002	GT15	360112	91.25	50	10	N/a	111	12
706006-0003	GT15	360112	91.25	50	10	N/a	111	12
706006-0004	GT15	360112	91.25	50	10	N/a	111	12
707240-0001	GT15	360112	91.25	50	10	N/a	111	12
707240-0002	GT15	360112	91.25	50	10	N/a	111	12
707240-0003	GT15	360112	91.25	50	10	N/a	111	12
708618-0011	GT15	360112	91.25	50	10	N/a	111	12
708618-0004	GT15	360112	91.25	50	10	N/a	111	12
708618-0005	GT15	360112	91.25	50	10	N/a	111	12
708618-0006	GT15	360112	91.25	50	10	N/a	111	12
708618-0007	GT15	360112	91.25	50	10	N/a	111	12
708618-0009	GT15	360112	91.25	50	10	N/a	111	12
709035-0004	GT15	360112	91.25	50	10	N/a	111	12
709035-0005	GT15	360112	91.25	50	10	N/a	111	12
712766-0001	GT15	360112	91.25	50	10	N/a	111	12
712766-0002	GT15	360112	91.25	50	10	N/a	111	12
713517-0010	GT15	360112	91.25	50	10	N/a	111	12
713517-0011	GT15	360112	91.25	50	10	N/a	111	12
713517-0012	GT15	360112	91.25	50	10	N/a	111	12

New products are developed continuously—Pls visit [www.etpeurope.com](http://www.etpeurope.com) or contact with ETP SalesTeam for the latest availability.

All data used herein are for reference purposes only.  
ETP also can customize turbo and spare parts according to customers' samples or drawings.

### BACK PLATES

Dimensions for identification purposes only.

GT/VNT15-25 Type

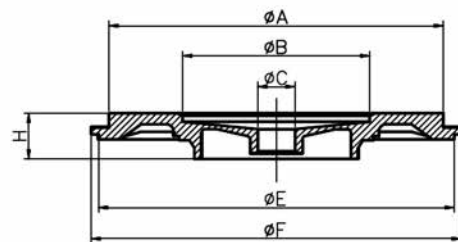

Turbo OE No.	Turbo Model	ETP Code	A Dia (mm)	B Dia (mm)	C Dia (mm)	E Dia (mm)	F Dia (mm)	H Depth (mm)
713517-0015	GT15	360112	91.25	50	10	N/a	111	12
713517-0016	GT15	360112	91.25	50	10	N/a	111	12
713517-0008	GT15	360112	91.25	50	10	N/a	111	12
713517-0009	GT15	360112	91.25	50	10	N/a	111	12
714467-0004	GT15	360112	91.25	50	10	N/a	111	12
714467-0005	GT15	360112	91.25	50	10	N/a	111	12
714467-0007	GT15	360112	91.25	50	10	N/a	111	12
714467-0008	GT15	360112	91.25	50	10	N/a	111	12
714716-0003	GT15	360112	91.25	50	10	N/a	111	12
716665-0001	GT15	360112	91.25	50	10	N/a	111	12
716665-0002	GT15	360112	91.25	50	10	N/a	111	12
716685-0002	GT15	360112	91.25	50	10	N/a	111	12
717345-0002	GT15	360112	91.25	50	10	N/a	111	12
717348-0001	GT15	360112	91.25	50	10	N/a	111	12
717348-0002	GT15	360112	91.25	50	10	N/a	111	12
720244-0001	GT15	360112	91.25	50	10	N/a	111	12
720244-0004	GT15	360112	91.25	50	10	N/a	111	12
726194-0001	GT15	360112	91.25	50	10	N/a	111	12
726194-0002	GT15	360112	91.25	50	10	N/a	111	12
726194-0003	GT15	360112	91.25	50	10	N/a	111	12
726683-0001	GT15	360112	91.25	50	10	N/a	111	12
731877-0004	GT15	360112	91.25	50	10	N/a	111	12
738123-0001	GT15	360112	91.25	50	10	N/a	111	12
738123-0002	GT15	360112	91.25	50	10	N/a	111	12
738123-0003	GT15	360112	91.25	50	10	N/a	111	12
751768-0001	GT15	360112	91.25	50	10	N/a	111	12
751768-0002	GT15	360112	91.25	50	10	N/a	111	12
751768-0003	GT15	360112	91.25	50	10	N/a	111	12
751768-0004	GT15	360112	91.25	50	10	N/a	111	12
760680-0002	GT15	360112	91.25	50	10	N/a	111	12
454151-0002	GT15	360112	91.25	50	10	N/a	111	12
713517-0001	GT15	360112	91.25	50	10	N/a	111	12
713517-0017	GT15	360112	91.25	50	10	N/a	111	12
713517-0002	GT15	360112	91.25	50	10	N/a	111	12
713517-0003	GT15	360112	91.25	50	10	N/a	111	12
713517-0004	GT15	360112	91.25	50	10	N/a	111	12
713517-0005	GT15	360112	91.25	50	10	N/a	111	12
713517-0006	GT15	360112	91.25	50	10	N/a	111	12
713517-0007	GT15	360112	91.25	50	10	N/a	111	12
714467-0003	GT15	360112	91.25	50	10	N/a	111	12
452213-0001	GT15	360112	91.25	50	10	N/a	111	12
454155-0002	GT17	360112	91.25	50	10	N/a	111	12
708639-0002	GT17	360112	91.25	50	10	N/a	111	12

New products are developed continuously—Pls visit [www.etpeurope.com](http://www.etpeurope.com) or contact with ETP SalesTeam for the latest availability.

All data used herein are for reference purposes only.  
ETP also can customize turbo and spare parts according to customers' samples or drawings.



## BACK PLATES

Dimensions for identification purposes only.

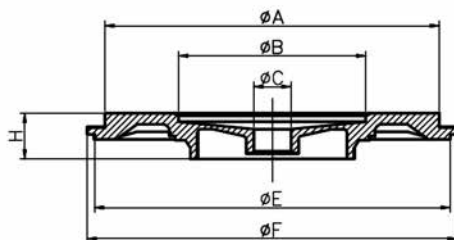

Turbo OE No.	Turbo Model	ETP Code	A Dia (mm)	B Dia (mm)	C Dia (mm)	E Dia (mm)	F Dia (mm)	H Depth (mm)
708639-0003	GT17	360112	91.25	50	10	N/a	111	12
708639-0004	GT17	360112	91.25	50	10	N/a	111	12
708639-0005	GT17	360112	91.25	50	10	N/a	111	12
708639-0006	GT17	360112	91.25	50	10	N/a	111	12
708639-0007	GT17	360112	91.25	50	10	N/a	111	12
708639-0008	GT17	360112	91.25	50	10	N/a	111	12
708639-0010	GT17	360112	91.25	50	10	N/a	111	12
454164-0002	GT17	360112	91.25	50	10	N/a	111	12
701072-0001	GT17	360112	91.25	50	10	N/a	111	12
701164-0002	GT17	360112	91.25	50	10	N/a	111	12
702404-0002	GT17	360112	91.25	50	10	N/a	111	12
702637-0001	GT17	360112	91.25	50	10	N/a	111	12
703245-0001	GT17	360112	91.25	50	10	N/a	111	12
703245-0002	GT17	360112	91.25	50	10	N/a	111	12
704226-0007	GT17	360112	91.25	50	10	N/a	111	12
706006-0002	GT17	360112	91.25	50	10	N/a	111	12
706006-0003	GT17	360112	91.25	50	10	N/a	111	12
706006-0004	GT17	360112	91.25	50	10	N/a	111	12
707240-0001	GT17	360112	91.25	50	10	N/a	111	12
707240-0002	GT17	360112	91.25	50	10	N/a	111	12
707240-0003	GT17	360112	91.25	50	10	N/a	111	12
708618-0011	GT17	360112	91.25	50	10	N/a	111	12
708618-0004	GT17	360112	91.25	50	10	N/a	111	12
708618-0005	GT17	360112	91.25	50	10	N/a	111	12
708618-0006	GT17	360112	91.25	50	10	N/a	111	12
708618-0007	GT17	360112	91.25	50	10	N/a	111	12
708618-0009	GT17	360112	91.25	50	10	N/a	111	12
709035-0004	GT17	360112	91.25	50	10	N/a	111	12
709035-0005	GT17	360112	91.25	50	10	N/a	111	12
712766-0001	GT17	360112	91.25	50	10	N/a	111	12
712766-0002	GT17	360112	91.25	50	10	N/a	111	12
713517-0010	GT17	360112	91.25	50	10	N/a	111	12
713517-0011	GT17	360112	91.25	50	10	N/a	111	12
713517-0012	GT17	360112	91.25	50	10	N/a	111	12
713517-0015	GT17	360112	91.25	50	10	N/a	111	12
713517-0016	GT17	360112	91.25	50	10	N/a	111	12
713517-0008	GT17	360112	91.25	50	10	N/a	111	12
713517-0009	GT17	360112	91.25	50	10	N/a	111	12
714467-0004	GT17	360112	91.25	50	10	N/a	111	12
714467-0005	GT17	360112	91.25	50	10	N/a	111	12
714467-0007	GT17	360112	91.25	50	10	N/a	111	12
714467-0008	GT17	360112	91.25	50	10	N/a	111	12
714716-0003	GT17	360112	91.25	50	10	N/a	111	12

New products are developed continuously—Pls visit [www.etpeurope.com](http://www.etpeurope.com) or contact with ETP SalesTeam for the latest availability.

All data used herein are for reference purposes only.  
ETP also can customize turbo and spare parts according to customers' samples or drawings.

## BACK PLATES

Dimensions for identification purposes only.

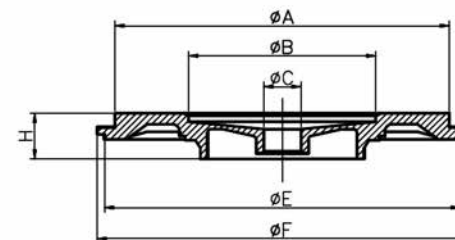

Turbo OE No.	Turbo Model	ETP Code	A Dia (mm)	B Dia (mm)	C Dia (mm)	E Dia (mm)	F Dia (mm)	H Depth (mm)
716665-0001	GT17	360112	91.25	50	10	N/a	111	12
716665-0002	GT17	360112	91.25	50	10	N/a	111	12
716685-0002	GT17	360112	91.25	50	10	N/a	111	12
717345-0002	GT17	360112	91.25	50	10	N/a	111	12
717348-0001	GT17	360112	91.25	50	10	N/a	111	12
717348-0002	GT17	360112	91.25	50	10	N/a	111	12
720244-0001	GT17	360112	91.25	50	10	N/a	111	12
720244-0004	GT17	360112	91.25	50	10	N/a	111	12
726194-0001	GT17	360112	91.25	50	10	N/a	111	12
726194-0002	GT17	360112	91.25	50	10	N/a	111	12
726194-0003	GT17	360112	91.25	50	10	N/a	111	12
726683-0001	GT17	360112	91.25	50	10	N/a	111	12
731877-0004	GT17	360112	91.25	50	10	N/a	111	12
738123-0001	GT17	360112	91.25	50	10	N/a	111	12
738123-0002	GT17	360112	91.25	50	10	N/a	111	12
738123-0003	GT17	360112	91.25	50	10	N/a	111	12
751768-0001	GT17	360112	91.25	50	10	N/a	111	12
751768-0002	GT17	360112	91.25	50	10	N/a	111	12
751768-0003	GT17	360112	91.25	50	10	N/a	111	12
751768-0004	GT17	360112	91.25	50	10	N/a	111	12
760680-0002	GT17	360112	91.25	50	10	N/a	111	12
454151-0002	GT17	360112	91.25	50	10	N/a	111	12
713517-0001	GT17	360112	91.25	50	10	N/a	111	12
713517-0017	GT17	360112	91.25	50	10	N/a	111	12
713517-0002	GT17	360112	91.25	50	10	N/a	111	12
713517-0003	GT17	360112	91.25	50	10	N/a	111	12
713517-0004	GT17	360112	91.25	50	10	N/a	111	12
713517-0005	GT17	360112	91.25	50	10	N/a	111	12
713517-0006	GT17	360112	91.25	50	10	N/a	111	12
713517-0007	GT17	360112	91.25	50	10	N/a	111	12
714467-0003	GT17	360112	91.25	50	10	N/a	111	12
452213-0001	GT17	360112	91.25	50	10	N/a	111	12
756867	GT16	360114	89.6	47.3	10	92.6	99	13.7
765261	GT16	360114	89.6	47.3	10	92.6	99	13.7
751851	GT16	360115	84.2	47	10	89.2	95.1	12
721164	GT17	360117	95.25	50.5	10	112.6	119.7	12
452274	GT17	360117	95.25	50.5	10	112.6	119.7	12
454134	GT17	360117	95.25	50.5	10	112.6	119.7	12
454171	GT17	360117	95.25	50.5	10	112.6	119.7	12
454176	GT17	360117	95.25	50.5	10	112.6	119.7	12
700273-1	GT17	360117	95.25	50.5	10	112.6	119.7	12
700273-2	GT17	360117	95.25	50.5	10	112.6	119.7	12
705306	GT17	360117	95.25	50.5	10	112.6	119.7	12

New products are developed continuously—Pls visit [www.etpeurope.com](http://www.etpeurope.com) or contact with ETP SalesTeam for the latest availability.

All data used herein are for reference purposes only.  
ETP also can customize turbo and spare parts according to customers' samples or drawings.

## BACK PLATES

Dimensions for identification purposes only.

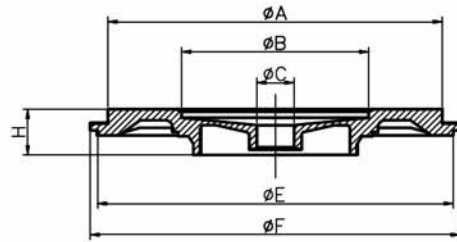

Turbo OE No.	Turbo Model	ETP Code	A Dia (mm)	B Dia (mm)	C Dia (mm)	E Dia (mm)	F Dia (mm)	H Depth (mm)
721164	GT17	360117	95.25	50.5	10	112.6	119.7	12
725864	GT17	360117	95.25	50.5	10	112.6	119.7	12
727210	GT17	360117	95.25	50.5	10	112.6	119.7	12
727477	GT17	360117	95.25	50.5	10	112.6	119.7	12
750441	GT17	360117	95.25	50.5	10	112.6	119.7	12
801891	GT17	360117	95.25	50.5	10	112.6	119.7	12
742110	GT17	360119	91.3	50.2	10	104.2	111.05	13.7
736168	GT17	360119	91.3	50.2	10	104.2	111.05	13.7
740080	GT17	360119	91.3	50.2	10	104.2	111.05	13.7
752233	GT17	360119	91.3	50.2	10	104.2	111.05	13.7
753519	GT17	360119	91.3	50.2	10	104.2	111.05	13.7
755042	GT17	360119	91.3	50.2	10	104.2	111.05	13.7
755046	GT17	360119	91.3	50.2	10	104.2	111.05	13.7
757042	GT17	360119	91.3	50.2	10	104.2	111.05	13.7
757779	GT17	360119	91.3	50.2	10	104.2	111.05	13.7
758021	GT17	360119	91.3	50.2	10	104.2	111.05	13.7
758226	GT17	360119	91.3	50.2	10	104.2	111.05	13.7
760497	GT17	360119	91.3	50.2	10	104.2	111.05	13.7
760822	GT17	360119	91.3	50.2	10	104.2	111.05	13.7
761899	GT17	360119	91.3	50.2	10	104.2	111.05	13.7
763647	GT17	360119	91.3	50.2	10	104.2	111.05	13.7
766340	GT17	360119	91.3	50.2	10	104.2	111.05	13.7
767835	GT17	360119	91.3	50.2	10	104.2	111.05	13.7
767836	GT17	360119	91.3	50.2	10	104.2	111.05	13.7
767837	GT17	360119	91.3	50.2	10	104.2	111.05	13.7
768652	GT17	360119	91.3	50.2	10	104.2	111.05	13.7
773720	GT17	360119	91.3	50.2	10	104.2	111.05	13.7
773721	GT17	360119	91.3	50.2	10	104.2	111.05	13.7
777250	GT17	360119	91.3	50.2	10	104.2	111.05	13.7
777251	GT17	360119	91.3	50.2	10	104.2	111.05	13.7
779591	GT17	360119	91.3	50.2	10	104.2	111.05	13.7
701729-1	GT17	360120	111.5	45	10	N/a	111.5	11.8
701729-3	GT17	360120	111.5	45	10	N/a	111.5	11.8
701729-6	GT17	360120	111.5	45	10	N/a	111.5	11.8
701729-9	GT17	360120	111.5	45	10	N/a	111.5	11.8
701729-10	GT17	360120	111.5	45	10	N/a	111.5	11.8
733783-4	GT17	360120	111.5	45	10	N/a	111.5	11.8
733783-7	GT17	360120	111.5	45	10	N/a	111.5	11.8
701370-2	GT17	360120	111.5	45	10	N/a	111.5	11.8
701729-2	GT17	360120	111.5	45	10	N/a	111.5	11.8
733783-1	GT17	360120	111.5	45	10	N/a	111.5	11.8
742989-3	GT17	360120	111.5	45	10	N/a	111.5	11.8
758353-0017	GT15	360121	79.45	53	10	N/a	79.45	13.7

New products are developed continuously—Pls visit [www.etpeurope.com](http://www.etpeurope.com) or contact with ETP SalesTeam for the latest availability.

All data used herein are for reference purposes only.  
ETP also can customize turbo and spare parts according to customers' samples or drawings.

## BACK PLATES

Dimensions for identification purposes only.

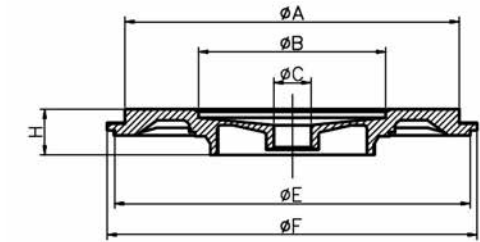

Turbo OE No.	Turbo Model	ETP Code	A Dia (mm)	B Dia (mm)	C Dia (mm)	E Dia (mm)	F Dia (mm)	H Depth (mm)
758353-0017	GT17	360121	79.45	53	10	N/a	79.45	13.7
758353-0017	GT18	360121	79.45	53	10	N/a	79.45	13.7
758353-0017	GT20	360121	79.45	53	10	N/a	79.45	13.7
762965-0001	GT15	360121	79.45	53	10	N/a	79.45	13.7
762965-0001	GT17	360121	79.45	53	10	N/a	79.45	13.7
762965-0001	GT18	360121	79.45	53	10	N/a	79.45	13.7
762965-0001	GT20	360121	79.45	53	10	N/a	79.45	13.7
762965-0002	GT15	360121	79.45	53	10	N/a	79.45	13.7
762965-0002	GT17	360121	79.45	53	10	N/a	79.45	13.7
762965-0002	GT18	360121	79.45	53	10	N/a	79.45	13.7
762965-0002	GT20	360121	79.45	53	10	N/a	79.45	13.7
750952	GT17	360122	89.6	53	10	92.6	99	13.7
710060	GT17	360123	97	53.3	10	N/a	121.9	12.4
733952	GT17	360123	97	53.3	10	N/a	121.9	12.4
715924-0001	GT18	360124	97.6	50.5	10	N/a	119.6	12
715924-0001	GT20	360124	97.6	50.5	10	N/a	119.6	12
718089	GT18	360125	100.2	53.5	10	122	129	12
714334	GT18	360125	100.2	53.5	10	122	129	12
718089	GT18	360125	100.2	53.5	10	122	129	12
454135-0010	GT22	360127	100.24	53	10	118	124	12
454135-0002	GT22	360127	100.24	53	10	118	124	12
454135-0003	GT22	360127	100.24	53	10	118	124	12
454135-0004	GT22	360127	100.24	53	10	118	124	12
454135-0005	GT22	360127	100.24	53	10	118	124	12
454135-0006	GT22	360127	100.24	53	10	118	124	12
454135-0007	GT22	360127	100.24	53	10	118	124	12
454135-0008	GT22	360127	100.24	53	10	118	124	12
454135-0009	GT22	360127	100.24	53	10	118	124	12
709835-0001	GT22	360127	100.24	53	10	118	124	12
709835-0002	GT22	360127	100.24	53	10	118	124	12
709836-0001	GT22	360127	100.24	53	10	118	124	12
709836-0003	GT22	360127	100.24	53	10	118	124	12
709836-0004	GT22	360127	100.24	53	10	118	124	12
710415-0001	GT22	360127	100.24	53	10	118	124	12
710415-0003	GT22	360127	100.24	53	10	118	124	12
711006-0001	GT22	360127	100.24	53	10	118	124	12
711006-0003	GT22	360127	100.24	53	10	118	124	12
720168-0011	GT22	360127	100.24	53	10	118	124	12
723167-0001	GT22	360127	100.24	53	10	118	124	12
723167-0002	GT22	360127	100.24	53	10	118	124	12
723167-0003	GT22	360127	100.24	53	10	118	124	12
726698-0001	GT22	360127	100.24	53	10	118	124	12
726698-0002	GT22	360127	100.24	53	10	118	124	12

New products are developed continuously—Pls visit [www.etpeurope.com](http://www.etpeurope.com) or contact with ETP SalesTeam for the latest availability.

All data used herein are for reference purposes only.  
ETP also can customize turbo and spare parts according to customers' samples or drawings.



## BACK PLATES

Dimensions for identification purposes only.

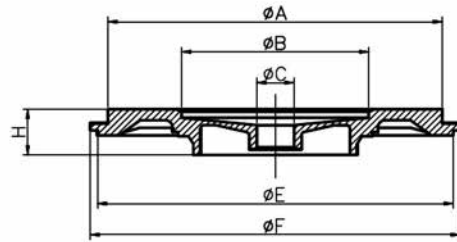

Turbo OE No.	Turbo Model	ETP Code	A Dia (mm)	B Dia (mm)	C Dia (mm)	E Dia (mm)	F Dia (mm)	H Depth (mm)
726698-0003	GT22	360127	100.24	53	10	118	124	12
731320-0001	GT22	360127	100.24	53	10	118	124	12
760700-0003	GT22	360127	100.24	53	10	118	124	12
454135-0010	GT22	360127	100.24	53	10	118	124	12
710415-0005	GT22	360127	100.24	53	10	118	124	12
742693-0001	GT22	360127	100.24	53	10	118	124	12
742693-0002	GT22	360127	100.24	53	10	118	124	12
753546	GT20	360128	96.28	53.8	10	106	112.3	12
722687	GT20	360128	96.28	53.8	10	106	112.3	12
753707	GT20	360128	96.28	53.8	10	106	112.3	12
715645	GT20	360128	96.28	53.8	10	106	112.3	12
452204	GT20	360128	96.28	53.8	10	106	112.3	12
705954	GT20	360128	96.28	53.8	10	106	112.3	12
724639-5	GT20	360128	96.28	53.8	10	106	112.3	12
724639-6	GT20	360128	96.28	53.8	10	106	112.3	12
759394	GT20	360128	96.28	53.8	10	106	112.3	12
N/a	GT20	360129	100.2	53.5	10	118	124.2	13.7
753959	GT2259S	360131	79.45	56.6	10	N/a	79.45	13.7
757608	GT2259S	360131	79.45	56.6	10	N/a	79.45	13.7
758351	GT2259S	360131	79.45	56.6	10	N/a	79.45	13.7
758352	GT2259S	360131	79.45	56.6	10	N/a	79.45	13.7
758353	GT2259S	360131	79.45	56.6	10	N/a	79.45	13.7
759352	GT2259S	360131	79.45	56.6	10	N/a	79.45	13.7
765155	GT2256V	360131	79.45	56.6	10	N/a	79.45	13.7
771955	GT2259S	360131	79.45	56.6	10	N/a	79.45	13.7
454191	GT2256V	360132	100.2	57.5	10	122.5	129	12
454126	GT2256V	360132	100.2	57.5	10	122.5	129	12
454191	GT2256V	360132	100.2	57.5	10	122.5	129	12
707114	GT2256V	360132	100.2	57.5	10	122.5	129	12
709837	GT2256V	360132	100.2	57.5	10	122.5	129	12
709838-1	GT2256V	360132	100.2	57.5	10	122.5	129	12
709838-3	GT2256V	360132	100.2	57.5	10	122.5	129	12
721020	GT2256V	360132	100.2	57.5	10	122.5	129	12
750510	GT2256V	360132	100.2	57.5	10	122.5	129	12
757246	GT2256V	360132	100.2	57.5	10	122.5	129	12
710811	GT2256V	360134	100.2	57.5	10	116.5	124	12
710812	GT2256V	360134	100.2	57.5	10	116.5	124	12
716625	GT2256V	360134	100.2	57.5	10	116.5	124	12
717661	GT2256V	360134	100.2	57.5	10	116.5	124	12
717662	GT2256V	360134	100.2	57.5	10	116.5	124	12
750639	GT2256V	360134	100.2	57.5	10	116.5	124	12
769674	GT2256V	360134	100.2	57.5	10	116.5	124	12
454192	GT2256V	360135	100.2	47.3	10	112.9	120	12

New products are developed continuously—Pls visit [www.etpeurope.com](http://www.etpeurope.com) or contact with ETP SalesTeam for the latest availability.

All data used herein are for reference purposes only.  
ETP also can customize turbo and spare parts according to customers' samples or drawings.

## BACK PLATES

Dimensions for identification purposes only.

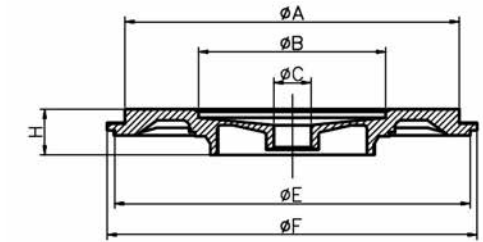

Turbo OE No.	Turbo Model	ETP Code	A Dia (mm)	B Dia (mm)	C Dia (mm)	E Dia (mm)	F Dia (mm)	H Depth (mm)
709841-0001	GT2256V	360136	116	61.2	10	131.5	138	13.6
725364-0012	GT2256V	360136	116	61.2	10	131.5	138	13.6
725364-0018	GT2256V	360136	116	61.2	10	131.5	138	13.6
725364-0021	GT2256V	360136	116	61.2	10	131.5	138	13.6
725364-0004	GT2256V	360136	116	61.2	10	131.5	138	13.6
725364-0006	GT2256V	360136	116	61.2	10	131.5	138	13.6
725364-0007	GT2256V	360136	116	61.2	10	131.5	138	13.6
728989-0001	GT2256V	360136	116	61.2	10	131.5	138	13.6
728989-0018	GT2256V	360136	116	61.2	10	131.5	138	13.6
742417-0001	GT2256V	360136	116	61.2	10	131.5	138	13.6
742730-0001	GT2256V	360136	116	61.2	10	131.5	138	13.6
742730-0018	GT2256V	360136	116	61.2	10	131.5	138	13.6
742730-0004	GT2256V	360136	116	61.2	10	131.5	138	13.6
753392-0001	GT2256V	360136	116	61.2	10	131.5	138	13.6
753392-0015	GT2256V	360136	116	61.2	10	131.5	138	13.6
753392-0016	GT2256V	360136	116	61.2	10	131.5	138	13.6
753392-0017	GT2256V	360136	116	61.2	10	131.5	138	13.6
753392-0018	GT2256V	360136	116	61.2	10	131.5	138	13.6
753392-0003	GT2256V	360136	116	61.2	10	131.5	138	13.6
753392-0005	GT2256V	360136	116	61.2	10	131.5	138	13.6
753392-0009	GT2256V	360136	116	61.2	10	131.5	138	13.6
39130	GT2259S	360137	116	61.2	10	131.5	138	13.6
711017	GT2256V	360138	116	61.5	10	122	129	13.6
711017	GT2359V	360138	116	61.5	10	122	129	13.6
743115	GT2256V	360138	116	61.5	10	122	129	13.6
743115	GT2359V	360138	116	61.5	10	122	129	13.6
707114	GT2256V	360139	100.2	57.2	10	122	129	13.6
750510	GT2256V	360139	100.2	57.2	10	122	129	13.6
700935	GT2256V	360139	100.2	57.2	10	122	129	13.6
704361	GT2256V	360139	100.2	57.2	10	122	129	13.6
711009	GT2256V	360139	100.2	57.2	10	122	129	13.6
712541	GT2256V	360139	100.2	57.2	10	122	129	13.6
714652	GT2056S	360139	100.2	57.2	10	122	129	13.6
715568	GT2256V	360139	100.2	57.2	10	122	129	13.6
715910	GT2256V	360139	100.2	57.2	10	122	129	13.6
727463	GT2256V	360139	100.2	57.2	10	122	129	13.6
736088	GT2256V	360139	100.2	57.2	10	122	129	13.6
742289	GT2056S	360139	100.2	57.2	10	122	129	13.6
750080	GT2052V	360139	100.2	57.2	10	122	129	13.6
751578-2	GT2056S	360139	100.2	57.2	10	122	129	13.6
751758-1	GT2056S	360139	100.2	57.2	10	122	129	13.6
763360	GT2056S	360139	100.2	57.2	10	122	129	13.6
709841	GT2556V	360154	126.9	53.5	10	127.5	134.2	12

New products are developed continuously—Pls visit [www.etpeurope.com](http://www.etpeurope.com) or contact with ETP SalesTeam for the latest availability.

All data used herein are for reference purposes only.  
ETP also can customize turbo and spare parts according to customers' samples or drawings.

## BACK PLATES

Dimensions for identification purposes only.

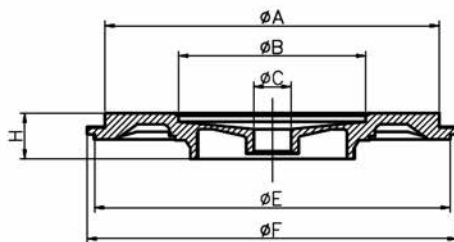

Turbo OE No.	Turbo Model	ETP Code	A Dia (mm)	B Dia (mm)	C Dia (mm)	E Dia (mm)	F Dia (mm)	H Depth (mm)
753708	GT1752V	360157	96.2	53.5	10	105.5	112.2	13.7
454205	GT2052V	360158	99.8	53.8	10	112.35	119.9	12
704059	GT1746S	360158	99.8	53.8	10	112.35	119.9	12
700625	GT2052S	360158	99.8	53.8	10	112.35	119.9	12
716111	GT2052S	360158	99.8	53.8	10	112.35	119.9	12
707906	GT2052S	360158	99.8	53.8	10	112.35	119.9	12
758351	GT2259S	360159	79.45	61	10	N/a	79.45	13.7
758352	GT2259S	360159	79.45	61	10	N/a	79.45	13.7
758353	GT2259S	360159	79.45	61	10	N/a	79.45	13.7
759352	GT2259S	360159	79.45	61	10	N/a	79.45	13.7
765985	GT2259S	360159	79.45	61	10	N/a	79.45	13.7
769909	GT2259S	360159	79.45	61	10	N/a	79.45	13.7
776469	GT2259S	360159	79.45	61	10	N/a	79.45	13.7
776470	GT2259S	360159	79.45	61	10	N/a	79.45	13.7
465044	TO4B53	360156	114.3	71.9	12.7	124	133.2	19.4
465103	TB0367	360101	N/a	N/a	N/a	N/a	N/a	N/a
465318	TB0367	360101	N/a	N/a	N/a	N/a	N/a	N/a
465379	TB0367	360101	N/a	N/a	N/a	N/a	N/a	N/a
465632	TB0367	360101	N/a	N/a	N/a	N/a	N/a	N/a
466346	TB0367	360101	N/a	N/a	N/a	N/a	N/a	N/a
466698	TB0367	360101	N/a	N/a	N/a	N/a	N/a	N/a
466944	TB0367	360101	N/a	N/a	N/a	N/a	N/a	N/a
454039	TB0367	360101	N/a	N/a	N/a	N/a	N/a	N/a
465189	TB0367	360101	N/a	N/a	N/a	N/a	N/a	N/a
465778	TB0367	360101	N/a	N/a	N/a	N/a	N/a	N/a
466384	TB0367	360101	N/a	N/a	N/a	N/a	N/a	N/a
466854	TB0367	360101	N/a	N/a	N/a	N/a	N/a	N/a
K.K.K.(Borg Warner)								
53039880014	K03	360141	76	47.2	10	N/a	109	16.75
53039700055	K03	360142	85.2	52	10	107.4	108.8	16.75
53039880055	K03	360142	85.2	52	10	107.4	108.8	16.75
53039700075	K03	360142	85.2	52	10	107.4	108.8	16.75
53039880075	K03	360142	85.2	52	10	107.4	108.8	16.75
53039700076	K03	360142	85.2	52	10	107.4	108.8	16.75
53039880076	K03	360142	85.2	52	10	107.4	108.8	16.75
53039700078	K03	360142	85.2	52	10	107.4	108.8	16.75
53039880078	K03	360142	85.2	52	10	107.4	108.8	16.75
53039700081	K03	360142	85.2	52	10	107.4	108.8	16.75
53039880081	K03	360142	85.2	52	10	107.4	108.8	16.75
53039700083	K03	360142	85.2	52	10	107.4	108.8	16.75
53039880083	K03	360142	85.2	52	10	107.4	108.8	16.75
53039700084	K03	360142	85.2	52	10	107.4	108.8	16.75
53039880084	K03	360142	85.2	52	10	107.4	108.8	16.75

New products are developed continuously—Pls visit [www.etpeurope.com](http://www.etpeurope.com) or contact with ETP SalesTeam for the latest availability.All data used herein are for reference purposes only.  
ETP also can customize turbo and spare parts according to customers' samples or drawings.

## BACK PLATES

Dimensions for identification purposes only.

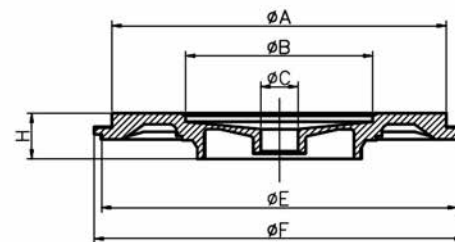

Turbo OE No.	Turbo Model	ETP Code	A Dia (mm)	B Dia (mm)	C Dia (mm)	E Dia (mm)	F Dia (mm)	H Depth (mm)
53039700086	K03	360142	85.2	52	10	107.4	108.8	16.75
53039880086	K03	360142	85.2	52	10	107.4	108.8	16.75
53039700087	K03	360142	85.2	52	10	107.4	108.8	16.75
53039880087	K03	360142	85.2	52	10	107.4	108.8	16.75
53039700089	K03	360142	85.2	52	10	107.4	108.8	16.75
53098800089	K03	360142	85.2	52	10	107.4	108.8	16.75
53039700090	K03	360142	85.2	52	10	107.4	108.8	16.75
53039880090	K03	360142	85.2	52	10	107.4	108.8	16.75
53039700096	K03	360142	85.2	52	10	107.4	108.8	16.75
53039880096	K03	360142	85.2	52	10	107.4	108.8	16.75
53039700102	K03	360142	85.2	52	10	107.4	108.8	16.75
53039880010	K03	360142	85.2	52	10	107.4	108.8	16.75
53039700104	K03	360142	85.2	52	10	107.4	108.8	16.75
53039880104	K03	360142	85.2	52	10	107.4	108.8	16.75
53039700105	K03	360142	85.2	52	10	107.4	108.8	16.75
53039880105	K03	360142	85.2	52	10	107.4	108.8	16.75
53039700106	K03	360142	85.2	52	10	107.4	108.8	16.75
53039880106	K03	360142	85.2	52	10	107.4	108.8	16.75
53039700109	K03	360142	85.2	52	10	107.4	108.8	16.75
53039880109	K03	360142	85.2	52	10	107.4	108.8	16.75
53039700075	K03	360142	85.2	52	10	107.4	108.8	16.75
53039880075	K03	360142	85.2	52	10	107.4	108.8	16.75
53039700076	K03	360142	85.2	52	10	107.4	108.8	16.75
53039880076	K03	360142	85.2	52	10	107.4	108.8	16.75
53039700078	K03	360142	85.2	52	10	107.4	108.8	16.75
53039880078	K03	360142	85.2	52	10	107.4	108.8	16.75
53039700081	K03	360142	85.2	52	10	107.4	108.8	16.75
53039880081	K03	360142	85.2	52	10	107.4	108.8	16.75
53039700083	K03	360142	85.2	52	10	107.4	108.8	16.75
53039880083	K03	360142	85.2	52	10	107.4	108.8	16.75
53039700084	K03	360142	85.2	52	10	107.4	108.8	16.75
53039880084	K03	360142	85.2	52	10	107.4	108.8	16.75
53039700086	K03	360142	85.2	52	10	107.4	108.8	16.75
53039880086	K03	360142	85.2	52	10	107.4	108.8	16.75
53039700087	K03	360142	85.2	52	10	107.4	108.8	16.75
53039880087	K03	360142	85.2	52	10	107.4	108.8	16.75
53039700089	K03	360142	85.2	52	10	107.4	108.8	16.75
53098800089	K03	360142	85.2	52	10	107.4	108.8	16.75
53039700090	K03	360142	85.2	52	10	107.4	108.8	16.75
53039880090	K03	360142	85.2	52	10	107.4	108.8	16.75
53039700096	K03	360142	85.2	52	10	107.4	108.8	16.75
53039880096	K03	360142	85.2	52	10	107.4	108.8	16.75
53039700102	K03	360142	85.2	52	10	107.4	108.8	16.75

New products are developed continuously—Pls visit [www.etpeurope.com](http://www.etpeurope.com) or contact with ETP SalesTeam for the latest availability.All data used herein are for reference purposes only.  
ETP also can customize turbo and spare parts according to customers' samples or drawings.



## BACK PLATES

Dimensions for identification purposes only.

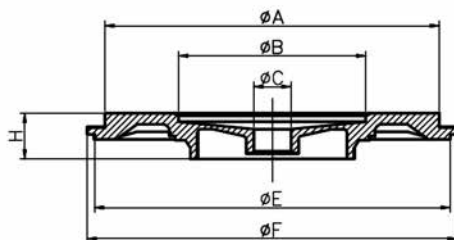

Turbo OE No.	Turbo Model	ETP Code	A Dia (mm)	B Dia (mm)	C Dia (mm)	E Dia (mm)	F Dia (mm)	H Depth (mm)
53039880010	K03	360142	85.2	52	10	107.4	108.8	16.75
53039700104	K03	360142	85.2	52	10	107.4	108.8	16.75
53039880104	K03	360142	85.2	52	10	107.4	108.8	16.75
53039700105	K03	360142	85.2	52	10	107.4	108.8	16.75
53039880105	K03	360142	85.2	52	10	107.4	108.8	16.75
53039700106	K03	360142	85.2	52	10	107.4	108.8	16.75
53039880106	K03	360142	85.2	52	10	107.4	108.8	16.75
53039700109	BV43	360142	85.2	52	10	107.4	108.8	16.75
53039880109	BV43	360142	85.2	52	10	107.4	108.8	16.75
53039700110	K03	360142	85.2	52	10	107.4	108.8	16.75
53039880110	K03	360142	85.2	52	10	107.4	108.8	16.75
53039700112	K03	360142	85.2	52	10	107.4	108.8	16.75
53039880112	K03	360142	85.2	52	10	107.4	108.8	16.75
53039700114	K03	360142	85.2	52	10	107.4	108.8	16.75
53039880114	K03	360142	85.2	52	10	107.4	108.8	16.75
53039700115	K03	360142	85.2	52	10	107.4	108.8	16.75
53039880115	K03	360142	85.2	52	10	107.4	108.8	16.75
53039700116	K03	360142	85.2	52	10	107.4	108.8	16.75
53039880116	K03	360142	85.2	52	10	107.4	108.8	16.75
53039700117	K03	360142	85.2	52	10	107.4	108.8	16.75
53039880117	K03	360142	85.2	52	10	107.4	108.8	16.75
53039700120	K03	360142	85.2	52	10	107.4	108.8	16.75
53039880120	K03	360142	85.2	52	10	107.4	108.8	16.75
53039700121	K03	360142	85.2	52	10	107.4	108.8	16.75
53039880121	K03	360142	85.2	52	10	107.4	108.8	16.75
53039700114	K03	360142	85.2	52	10	107.4	108.8	16.75
53039880114	K03	360142	85.2	52	10	107.4	108.8	16.75
53039700115	K03	360142	85.2	52	10	107.4	108.8	16.75
53039880115	K03	360142	85.2	52	10	107.4	108.8	16.75
53039700116	K03	360142	85.2	52	10	107.4	108.8	16.75
53039880116	K03	360142	85.2	52	10	107.4	108.8	16.75
53039700117	K03	360142	85.2	52	10	107.4	108.8	16.75
53039880117	K03	360142	85.2	52	10	107.4	108.8	16.75
53039700120	K03	360142	85.2	52	10	107.4	108.8	16.75
53039880120	K03	360142	85.2	52	10	107.4	108.8	16.75
53039700121	K03	360142	85.2	52	10	107.4	108.8	16.75
53039880121	K03	360142	85.2	52	10	107.4	108.8	16.75
53039700122	K03	360142	85.2	52	10	107.4	108.8	16.75
53039880122	K03	360142	85.2	52	10	107.4	108.8	16.75
53039700126	K03	360142	85.2	52	10	107.4	108.8	16.75
53039880126	K03	360142	85.2	52	10	107.4	108.8	16.75
53039700133	K03	360142	85.2	52	10	107.4	108.8	16.75
53039880133	K03	360142	85.2	52	10	107.4	108.8	16.75

New products are developed continuously—Pls visit [www.etpeurope.com](http://www.etpeurope.com) or contact with ETP SalesTeam for the latest availability.

All data used herein are for reference purposes only.  
ETP also can customize turbo and spare parts according to customers' samples or drawings.

## BACK PLATES

Dimensions for identification purposes only.

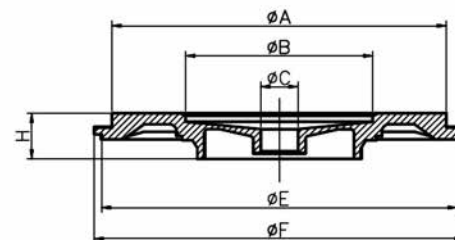

Turbo OE No.	Turbo Model	ETP Code	A Dia (mm)	B Dia (mm)	C Dia (mm)	E Dia (mm)	F Dia (mm)	H Depth (mm)
53039700138	K03	360142	85.2	52	10	107.4	108.8	16.75
53039880138	K03	360142	85.2	52	10	107.4	108.8	16.75
53039700145	K03	360142	85.2	52	10	107.4	108.8	16.75
53039880145	K03	360142	85.2	52	10	107.4	108.8	16.75
53049700050	K03	360142	85.2	52	10	107.4	108.8	16.75
53039700122	BV43	360142	85.2	52	10	107.4	108.8	16.75
53039880122	BV43	360142	85.2	52	10	107.4	108.8	16.75
53039700126	BV43	360142	85.2	52	10	107.4	108.8	16.75
53039880126	BV43	360142	85.2	52	10	107.4	108.8	16.75
53039700133	BV43	360142	85.2	52	10	107.4	108.8	16.75
53039880133	BV43	360142	85.2	52	10	107.4	108.8	16.75
53039700138	BV43	360142	85.2	52	10	107.4	108.8	16.75
53039880138	BV43	360142	85.2	52	10	107.4	108.8	16.75
53039700145	BV43	360142	85.2	52	10	107.4	108.8	16.75
53039880145	BV43	360142	85.2	52	10	107.4	108.8	16.75
53049700050	BV43	360142	85.2	52	10	107.4	108.8	16.75
53049880050	BV50	360142	85.2	52	10	107.4	108.8	16.75
53049700051	K03	360142	85.2	52	10	107.4	108.8	16.75
53049880051	K03	360142	85.2	52	10	107.4	108.8	16.75
53049700054	K03	360142	85.2	52	10	107.4	108.8	16.75
53049880054	K03	360142	85.2	52	10	107.4	108.8	16.75
53049700063	K03	360142	85.2	52	10	107.4	108.8	16.75
53049880063	K03	360142	85.2	52	10	107.4	108.8	16.75
53049700051	BV43	360142	85.2	52	10	107.4	108.8	16.75
53049880051	BV43	360142	85.2	52	10	107.4	108.8	16.75
53049700054	BV43	360142	85.2	52	10	107.4	108.8	16.75
53049880054	BV43	360142	85.2	52	10	107.4	108.8	16.75
53049700063	BV43	360142	85.2	52	10	107.4	108.8	16.75
53049880063	BV43	360142	85.2	52	10	107.4	108.8	16.75
53049700073	K03	360142	85.2	52	10	107.4	108.8	16.75
53049880073	K03	360142	85.2	52	10	107.4	108.8	16.75
53269707001	K03	360142	85.2	52	10	107.4	108.8	16.75
53269880701	K03	360142	85.2	52	10	107.4	108.8	16.75
53149880601	K03	360142	85.2	52	10	107.4	108.8	16.75
53149706001	K03	360142	85.2	52	10	107.4	108.8	16.75
53039700099	K03	360142	85.2	52	10	107.4	108.8	16.75
53269707001	BV43	360142	85.2	52	10	107.4	108.8	16.75
53269880701	BV43	360142	85.2	52	10	107.4	108.8	16.75
53149880601	BV43	360142	85.2	52	10	107.4	108.8	16.75
53149706001	BV43	360142	85.2	52	10	107.4	108.8	16.75
53039700099	BV43	360142	85.2	52	10	107.4	108.8	16.75
53039700063	K03	360143	76	47.2	10	N/a	112.9	16.75
53039880063	K03	360143	76	47.2	10	N/a	112.9	16.75

New products are developed continuously—Pls visit [www.etpeurope.com](http://www.etpeurope.com) or contact with ETP SalesTeam for the latest availability.

All data used herein are for reference purposes only.  
ETP also can customize turbo and spare parts according to customers' samples or drawings.

## BACK PLATES

Dimensions for identification purposes only.

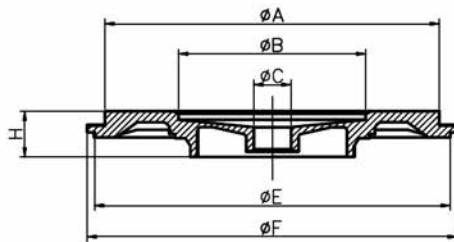

Turbo OE No.	Turbo Model	ETP Code	A Dia (mm)	B Dia (mm)	C Dia (mm)	E Dia (mm)	F Dia (mm)	H Depth (mm)
53039700061	K03	360143	76	47.2	10	N/a	112.9	16.75
53039880061	K03	360143	76	47.2	10	N/a	112.9	16.75
53039700014	K03	360143	76	47.2	10	N/a	112.9	16.75
53039880014	K03	360143	76	47.2	10	N/a	112.9	16.75
53039700010	K03	360143	76	47.2	10	N/a	112.9	16.75
53039880010	K03	360143	76	47.2	10	N/a	112.9	16.75
53039700007	K03	360143	76	47.2	10	N/a	112.9	16.75
53039880007	K03	360143	76	47.2	10	N/a	112.9	16.75
53039700003	K03	360143	76	47.2	10	N/a	112.9	16.75
53039880003	K03	360143	76	47.2	10	N/a	112.9	16.75
53039700009	K03	360143	76	47.2	10	N/a	112.9	16.75
53039880009	K03	360143	76	47.2	10	N/a	112.9	16.75
53039700015	K03	360143	76	47.2	10	N/a	112.9	16.75
53039880015	K03	360143	76	47.2	10	N/a	112.9	16.75
53039700018	K03	360143	76	47.2	10	N/a	112.9	16.75
53039880018	K03	360143	76	47.2	10	N/a	112.9	16.75
53039700023	K03	360143	76	47.2	10	N/a	112.9	16.75
53039880023	K03	360143	76	47.2	10	N/a	112.9	16.75
53039700024	K03	360143	76	47.2	10	N/a	112.9	16.75
53039880024	K03	360143	76	47.2	10	N/a	112.9	16.75
53039700050	K03	360143	76	47.2	10	N/a	112.9	16.75
53039880050	K03	360143	76	47.2	10	N/a	112.9	16.75
53039700051	K03	360143	76	47.2	10	N/a	112.9	16.75
53039880051	K03	360143	76	47.2	10	N/a	112.9	16.75
53039700056	K03	360143	76	47.2	10	N/a	112.9	16.75
53039880056	K03	360143	76	47.2	10	N/a	112.9	16.75
53039700057	K03	360143	76	47.2	10	N/a	112.9	16.75
53039880057	K03	360143	76	47.2	10	N/a	112.9	16.75
53049700011	K04	360143	76	47.2	10	N/a	112.9	16.75
53049880011	K03	360143	76	47.2	10	N/a	112.9	16.75
53049880007	K03	360144	76	51.2	10	N/a	112.9	16.75
53049880007	K04	360144	76	51.2	10	N/a	112.9	16.75
53049880052	K03	360144	76	51.2	10	N/a	112.9	16.75
53049880052	K04	360144	76	51.2	10	N/a	112.9	16.75
53039700048	K03	360145	90.5	52.1	10	N/a	110.9	16.75
53039707000	K03	360145	90.5	52.1	10	N/a	110.9	16.75
53039707000	BV43	360145	90.5	52.1	10	N/a	110.9	16.75
53039700088	K03	360146	85.2	52	10	N/a	112.9	16.75
53039880088	K03	360146	85.2	52	10	N/a	112.9	16.75
53049700032	K04V	360146	85.2	52	10	N/a	112.9	16.75
53049880032	K04V	360146	85.2	52	10	N/a	112.9	16.75
53039700076	K03	360146	85.2	52	10	N/a	112.9	16.75
53039880076	K03	360146	85.2	52	10	N/a	112.9	16.75

New products are developed continuously—Pls visit [www.etpeurope.com](http://www.etpeurope.com) or contact with ETP SalesTeam for the latest availability.All data used herein are for reference purposes only.  
ETP also can customize turbo and spare parts according to customers' samples or drawings.

## BACK PLATES

Dimensions for identification purposes only.

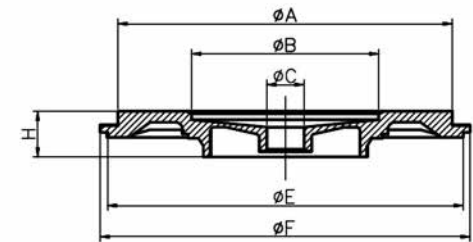

Turbo OE No.	Turbo Model	ETP Code	A Dia (mm)	B Dia (mm)	C Dia (mm)	E Dia (mm)	F Dia (mm)	H Depth (mm)
53039700037	K03	360146	85.2	52	10	N/a	112.9	16.75
53039880037	K03	360146	85.2	52	10	N/a	112.9	16.75
53039700034	K03	360146	85.2	52	10	N/a	112.9	16.75
53039880034	K03	360146	85.2	52	10	N/a	112.9	16.75
53039700076	K03	360146	85.2	52	10	N/a	112.9	16.75
53039880076	K03	360146	85.2	52	10	N/a	112.9	16.75
53039700037	K03	360146	85.2	52	10	N/a	112.9	16.75
53039880037	K03	360146	85.2	52	10	N/a	112.9	16.75
53039700034	K03	360146	85.2	52	10	N/a	112.9	16.75
53039880034	K03	360146	85.2	52	10	N/a	112.9	16.75
53049700024	K04	360146	85.2	52	10	N/a	112.9	16.75
53049880024	K04V	360146	85.2	52	10	N/a	112.9	16.75
53039700052	K03	360146	85.2	52	10	N/a	112.9	16.75
53039880052	K03	360146	85.2	52	10	N/a	112.9	16.75
53039700052	K03	360146	85.2	52	10	N/a	112.9	16.75
53039880052	K03	360146	85.2	52	10	N/a	112.9	16.75
53049700020	K04	360146	85.2	52	10	N/a	112.9	16.75
53049880020	K04	360146	85.2	52	10	N/a	112.9	16.75
53049700022	K04	360146	85.2	52	10	N/a	112.9	16.75
53049700023	K04	360146	85.2	52	10	N/a	112.9	16.75
53049880023	K04	360146	85.2	52	10	N/a	112.9	16.75
53049880022	K04	360146	85.2	52	10	N/a	112.9	16.75
K0422-822	K04	360146	85.2	52	10	N/a	112.9	16.75
K0422-882	K04	360146	85.2	52	10	N/a	112.9	16.75
53039700037	K04V	360146	85.2	52	10	N/a	112.9	16.75
53149707025	K14	360149	107.9	51.3	14	N/a	107.9	12.45
53149887018	K14	360149	107.9	51.3	14	N/a	107.9	12.45
53039700196	K03	360152	86	47.1	10	N/a	95.9	16.45
53039880196	K03	360152	86	47.1	10	N/a	95.9	16.45
53039700205	K03	360152	86	47.1	10	N/a	95.9	16.45
53039880205	K03	360152	86	47.1	10	N/a	95.9	16.45
53039700132	K03	360152	86	47.1	10	N/a	95.9	16.45
53039880132	K03	360152	86	47.1	10	N/a	95.9	16.45
53039700139	K03	360152	86	47.1	10	N/a	95.9	16.45
53039700196	BV43	360152	86	47.1	10	N/a	95.9	16.45
53039880196	BV43	360152	86	47.1	10	N/a	95.9	16.45
53039700205	BV43	360152	86	47.1	10	N/a	95.9	16.45
53039880205	BV43	360152	86	47.1	10	N/a	95.9	16.45
53039700132	BV43	360152	86	47.1	10	N/a	95.9	16.45
53039880132	BV43	360152	86	47.1	10	N/a	95.9	16.45
53039700139	BV43	360152	86	47.1	10	N/a	95.9	16.45
53039880139	BV43	360152	86	47.1	10	N/a	95.9	16.45
53249706405	K24	360160	130.1	62	14	N/a	130.1	16.1

New products are developed continuously—Pls visit [www.etpeurope.com](http://www.etpeurope.com) or contact with ETP SalesTeam for the latest availability.All data used herein are for reference purposes only.  
ETP also can customize turbo and spare parts according to customers' samples or drawings.



BACK PLATES  
Dimensions for identification purposes only.

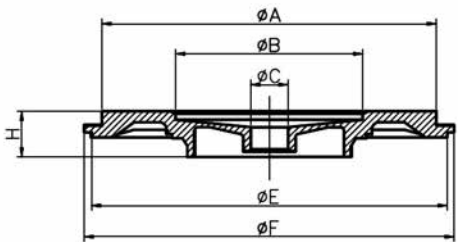

Turbo OE No.	Turbo Model	ETP Code	A Dia (mm)	B Dia (mm)	C Dia (mm)	E Dia (mm)	F Dia (mm)	H Depth (mm)
53249886405	K24	360160	130.1	62	14	N/a	130.1	16.1
53049880054	BV50	360161	85.4	56.7	10	107.5	109	16.6
53049700028	K04	360162	85.2	57.2	10	N/a	112.9	16.75
53049710028	K04	360162	85.2	57.2	10	N/a	112.9	16.75
53049880028	K04	360162	85.2	57.2	10	N/a	112.9	16.75
53049700029	K04	360162	85.2	57.2	10	N/a	112.9	16.75
53049880029	K04	360162	85.2	57.2	10	N/a	112.9	16.75
Toyota								
17201-30080	CT16	360153	54.4	30	11	125	134.4	18.5
17201-30030	CT16	360153	54.4	30	11	125	134.4	18.5

New products are developed continuously—Pls visit [www.etpeurope.com](http://www.etpeurope.com) or contact with ETP SalesTeam for the latest availability.



SEAL PLATES  
Dimensions for identification purposes only.

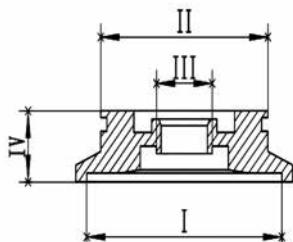

Turbo OE No.	Turbo Model	ETP Code	I Dia (mm)	II Dia (mm)	III Dia (mm)	IV Height (mm)
Garrett						
465493	TA03	310117	44.5	44.5	12.7	6.7
465505	T250-04	310117	44.5	44.5	12.7	6.7
465555	TB2553	310117	44.5	44.5	12.7	6.7
465557	T250-04	310117	44.5	44.5	12.7	6.7
465567	T250-04	310117	44.5	44.5	12.7	6.7
465575	T250-04	310117	44.5	44.5	12.7	6.7
465577	T250-04	310117	44.5	44.5	12.7	6.7
465587	TB2553	310117	44.5	44.5	12.7	6.7
465589	TB2553	310117	44.5	44.5	12.7	6.7
465599	TB2553	310117	44.5	44.5	12.7	6.7
465614	TB2558	310117	44.5	44.5	12.7	6.7
465639	T250-04	310117	44.5	44.5	12.7	6.7
465667	TB2810	310117	44.5	44.5	12.7	6.7
465675	TB2810	310117	44.5	44.5	12.7	6.7
465699	T250-04	310117	44.5	44.5	12.7	6.7
465723	TB2810	310117	44.5	44.5	12.7	6.7
465749	TB2810	310117	44.5	44.5	12.7	6.7
465767	TB2810	310117	44.5	44.5	12.7	6.7
465795	TB2810	310117	44.5	44.5	12.7	6.7
465939	TB2810	310117	44.5	44.5	12.7	6.7
465941	TB2810	310117	44.5	44.5	12.7	6.7
465949	TB2810	310117	44.5	44.5	12.7	6.7
465997	TB2810	310117	44.5	44.5	12.7	6.7
466028	T250-04	310117	44.5	44.5	12.7	6.7
466073	T250-04	310117	44.5	44.5	12.7	6.7
466075	TB2810	310117	44.5	44.5	12.7	6.7
466079	TB2810	310117	44.5	44.5	12.7	6.7
466081	TB2810	310117	44.5	44.5	12.7	6.7
466083	TB2810	310117	44.5	44.5	12.7	6.7
466089	TB2810	310117	44.5	44.5	12.7	6.7
466113	TB2810	310117	44.5	44.5	12.7	6.7
466135	TB2810	310117	44.5	44.5	12.7	6.7
466181	T250-04	310117	44.5	44.5	12.7	6.7
466196	TB2810	310117	44.5	44.5	12.7	6.7
466206	T250-04	310117	44.5	44.5	12.7	6.7
466207	T250-04	310117	44.5	44.5	12.7	6.7
466211	T250-04	310117	44.5	44.5	12.7	6.7
466224	T250-04	310117	44.5	44.5	12.7	6.7
466230	T250-04	310117	44.5	44.5	12.7	6.7
466250	T250-04	310117	44.5	44.5	12.7	6.7
466252	TB2810	310117	44.5	44.5	12.7	6.7
466261	TB2810	310117	44.5	44.5	12.7	6.7

New products are developed continuously—Pls visit [www.etpeurope.com](http://www.etpeurope.com) or contact with ETP SalesTeam for the latest availability.

## SEAL PLATES

Dimensions for indentification purposes only.

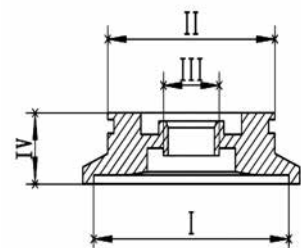

Turbo OE No.	Turbo Model	ETP Code	I Dia (mm)	II Dia (mm)	III Dia (mm)	IV Height (mm)
466272	T250-04	310117	44.5	44.5	12.7	6.7
466370	T250-04	310117	44.5	44.5	12.7	6.7
466409	TB2810	310117	44.5	44.5	12.7	6.7
466414	T250-04	310117	44.5	44.5	12.7	6.7
466416	T250-04	310117	44.5	44.5	12.7	6.7
466450	T250-04	310117	44.5	44.5	12.7	6.7
466452	T250-04	310117	44.5	44.5	12.7	6.7
466480	TB2810	310117	44.5	44.5	12.7	6.7
466506	TB2810	310117	44.5	44.5	12.7	6.7
466534	T250-04	310117	44.5	44.5	12.7	6.7
466543	TB2810	310117	44.5	44.5	12.7	6.7
466546	TB2810	310117	44.5	44.5	12.7	6.7
466548	TB2810	310117	44.5	44.5	12.7	6.7
466562	T250-04	310117	44.5	44.5	12.7	6.7
466685	T250-04	310117	44.5	44.5	12.7	6.7
466686	T250-04	310117	44.5	44.5	12.7	6.7
466710	T250-04	310117	44.5	44.5	12.7	6.7
466728	T250-04	310117	44.5	44.5	12.7	6.7
466770	T250-04	310117	44.5	44.5	12.7	6.7
466824	T250-04	310117	44.5	44.5	12.7	6.7
466842	T250-04	310117	44.5	44.5	12.7	6.7
466852	TB2810	310117	44.5	44.5	12.7	6.7
466856	T250-04	310117	44.5	44.5	12.7	6.7
466876	TB2810	310117	44.5	44.5	12.7	6.7
466880-1	TB2810	310117	44.5	44.5	12.7	6.7
466880-2	TB2810	310117	44.5	44.5	12.7	6.7
466880-3	TB2810	310117	44.5	44.5	12.7	6.7
466884	TB2810	310117	44.5	44.5	12.7	6.7
466888	TB2810	310117	44.5	44.5	12.7	6.7
466898	TB2810	310117	44.5	44.5	12.7	6.7
466974-1	TB2810	310117	44.5	44.5	12.7	6.7
466974-10	TB2553	310117	44.5	44.5	12.7	6.7
466974-9	TB2553	310117	44.5	44.5	12.7	6.7
466974-2	TB2553	310117	44.5	44.5	12.7	6.7
466974-3	TB2810	310117	44.5	44.5	12.7	6.7
466974-6	TB2553	310117	44.5	44.5	12.7	6.7
466974-4	TB2553	310117	44.5	44.5	12.7	6.7
466974-5	TB2553	310117	44.5	44.5	12.7	6.7
466974-8	TB2553	310117	44.5	44.5	12.7	6.7
466974-7	TB2553	310117	44.5	44.5	12.7	6.7
468397	TB2810	310117	44.5	44.5	12.7	6.7
468412	T250-04	310117	44.5	44.5	12.7	6.7
471021	TB2553	310117	44.5	44.5	12.7	6.7

New products are developed continuously—Pls visit [www.etpeurope.com](http://www.etpeurope.com) or contact with ETP SalesTeam for the latest availability.All data used herein are for reference purposes only.  
ETP also can customize turbo and spare parts according to customers' samples or drawings.

## SEAL PLATES

Dimensions for indentification purposes only.

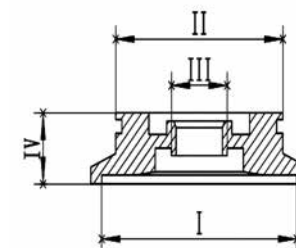

Turbo OE No.	Turbo Model	ETP Code	I Dia (mm)	II Dia (mm)	III Dia (mm)	IV Height (mm)
471024	TB2553	310117	44.5	44.5	12.7	6.7
471104	TB2810	310117	44.5	44.5	12.7	6.7
472547	TB2553	310117	44.5	44.5	12.7	6.7
479022	TB2810	310117	44.5	44.5	12.7	6.7
479023	TB2810	310117	44.5	44.5	12.7	6.7
479024	TB2810	310117	44.5	44.5	12.7	6.7
479037	TB2810	310117	44.5	44.5	12.7	6.7
479038	TB2810	310117	44.5	44.5	12.7	6.7
700716	TB2553	310117	44.5	44.5	12.7	6.7
701900	TB2553	310117	44.5	44.5	12.7	6.7
702021	TB2810	310117	44.5	44.5	12.7	6.7
703605	TB2810	310117	44.5	44.5	12.7	6.7
704152	TB2553	310117	44.5	44.5	12.7	6.7
709390	TB2553	310117	44.5	44.5	12.7	6.7
711857	TB2810	310117	44.5	44.5	12.7	6.7
717123	TB2553	310117	44.5	44.5	12.7	6.7
758817	TB2553	310117	44.5	44.5	12.7	6.7
454150	TB2553	310117	44.5	44.5	12.7	6.7
465493	TA03	310117	44.5	44.5	12.7	6.7
465505	T250-04	310117	44.5	44.5	12.7	6.7
465555	TB2553	310117	44.5	44.5	12.7	6.7
465557	T250-04	310117	44.5	44.5	12.7	6.7
465567	TB2553	310117	44.5	44.5	12.7	6.7
465575	T250-04	310117	44.5	44.5	12.7	6.7
465577	T250-04	310117	44.5	44.5	12.7	6.7
465587	TB2553	310117	44.5	44.5	12.7	6.7
465589	TB2553	310117	44.5	44.5	12.7	6.7
465599	TB2553	310117	44.5	44.5	12.7	6.7
465614	TB2558	310117	44.5	44.5	12.7	6.7
465639	T250-04	310117	44.5	44.5	12.7	6.7
465667	TB2810	310117	44.5	44.5	12.7	6.7
465675	TB2553	310117	44.5	44.5	12.7	6.7
465699	T250-04	310117	44.5	44.5	12.7	6.7
465723	TB2810	310117	44.5	44.5	12.7	6.7
465749	TB2810	310117	44.5	44.5	12.7	6.7
465767	TB2810	310117	44.5	44.5	12.7	6.7
465795	TB2810	310117	44.5	44.5	12.7	6.7
465939	TB2810	310117	44.5	44.5	12.7	6.7
465941	TB2810	310117	44.5	44.5	12.7	6.7
465949	TB2553	310117	44.5	44.5	12.7	6.7
465997	TB2553	310117	44.5	44.5	12.7	6.7
466028	T250-04	310117	44.5	44.5	12.7	6.7
466073	TB2553	310117	44.5	44.5	12.7	6.7

New products are developed continuously—Pls visit [www.etpeurope.com](http://www.etpeurope.com) or contact with ETP SalesTeam for the latest availability.All data used herein are for reference purposes only.  
ETP also can customize turbo and spare parts according to customers' samples or drawings.



## SEAL PLATES

Dimensions for identification purposes only.

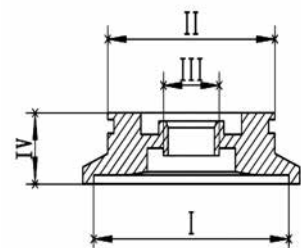

Turbo OE No.	Turbo Model	ETP Code	I Dia (mm)	II Dia (mm)	III Dia (mm)	IV Height (mm)
466075	TB2810	310117	44.5	44.5	12.7	6.7
466079	TB2553	310117	44.5	44.5	12.7	6.7
466081	TB2553	310117	44.5	44.5	12.7	6.7
466083	TB2553	310117	44.5	44.5	12.7	6.7
466089	TB2810	310117	44.5	44.5	12.7	6.7
466113	TB2810	310117	44.5	44.5	12.7	6.7
466135	TB2553	310117	44.5	44.5	12.7	6.7
466181	T250-04	310117	44.5	44.5	12.7	6.7
466196	TB2553	310117	44.5	44.5	12.7	6.7
466206	T250-04	310117	44.5	44.5	12.7	6.7
466207	T250-04	310117	44.5	44.5	12.7	6.7
466211	T250-04	310117	44.5	44.5	12.7	6.7
466224	T250-04	310117	44.5	44.5	12.7	6.7
466230	T250-04	310117	44.5	44.5	12.7	6.7
466250	T250-04	310117	44.5	44.5	12.7	6.7
466252	TB2553	310117	44.5	44.5	12.7	6.7
466261	TB2553	310117	44.5	44.5	12.7	6.7
466272	T250-04	310117	44.5	44.5	12.7	6.7
466370	T250-04	310117	44.5	44.5	12.7	6.7
466409	TB2810	310117	44.5	44.5	12.7	6.7
466414	T250-04	310117	44.5	44.5	12.7	6.7
466416	T250-04	310117	44.5	44.5	12.7	6.7
466450	T250-04	310117	44.5	44.5	12.7	6.7
466452	T250-04	310117	44.5	44.5	12.7	6.7
466480	TB2810	310117	44.5	44.5	12.7	6.7
466506	TB2553	310117	44.5	44.5	12.7	6.7
466534	T250-04	310117	44.5	44.5	12.7	6.7
466543	TB2810	310117	44.5	44.5	12.7	6.7
466546	TB2810	310117	44.5	44.5	12.7	6.7
466548	TB2810	310117	44.5	44.5	12.7	6.7
466562	T250-04	310117	44.5	44.5	12.7	6.7
466685	T250-04	310117	44.5	44.5	12.7	6.7
466686	T250-04	310117	44.5	44.5	12.7	6.7
466710	T250-04	310117	44.5	44.5	12.7	6.7
466728	T250-04	310117	44.5	44.5	12.7	6.7
466770	T250-04	310117	44.5	44.5	12.7	6.7
466824	T250-04	310117	44.5	44.5	12.7	6.7
466842	T250-04	310117	44.5	44.5	12.7	6.7
466852	TB2553	310117	44.5	44.5	12.7	6.7
466856	T250-04	310117	44.5	44.5	12.7	6.7
466876	TB2810	310117	44.5	44.5	12.7	6.7
466880-1	TB2810	310117	44.5	44.5	12.7	6.7
466880-2	TB2810	310117	44.5	44.5	12.7	6.7

New products are developed continuously—Pls visit [www.etpeurope.com](http://www.etpeurope.com) or contact with ETP SalesTeam for the latest availability.

All data used herein are for reference purposes only.  
ETP also can customize turbo and spare parts according to customers' samples or drawings.

## SEAL PLATES

Dimensions for identification purposes only.

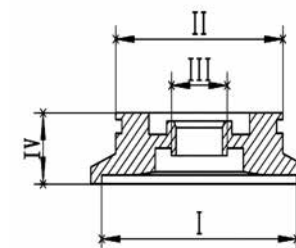

Turbo OE No.	Turbo Model	ETP Code	I Dia (mm)	II Dia (mm)	III Dia (mm)	IV Height (mm)
466880-3	TB2810	310117	44.5	44.5	12.7	6.7
466884	TB2810	310117	44.5	44.5	12.7	6.7
466888	TB2810	310117	44.5	44.5	12.7	6.7
466898	TB2810	310117	44.5	44.5	12.7	6.7
466974-1	TB2810	310117	44.5	44.5	12.7	6.7
466974-10	TB2553	310117	44.5	44.5	12.7	6.7
466974-9	TB2553	310117	44.5	44.5	12.7	6.7
466974-2	TB2810	310117	44.5	44.5	12.7	6.7
466974-3	TB2810	310117	44.5	44.5	12.7	6.7
466974-6	TB2810	310117	44.5	44.5	12.7	6.7
466974-4	TB2810	310117	44.5	44.5	12.7	6.7
466974-5	TB2810	310117	44.5	44.5	12.7	6.7
466974-8	TB2810	310117	44.5	44.5	12.7	6.7
466974-7	TB2810	310117	44.5	44.5	12.7	6.7
468397	TB2810	310117	44.5	44.5	12.7	6.7
468412	T250-04	310117	44.5	44.5	12.7	6.7
471021	TB2553	310117	44.5	44.5	12.7	6.7
471024	TB2810	310117	44.5	44.5	12.7	6.7
471104	TB2810	310117	44.5	44.5	12.7	6.7
472547	TB2810	310117	44.5	44.5	12.7	6.7
479022	TB2810	310117	44.5	44.5	12.7	6.7
479023	TB2810	310117	44.5	44.5	12.7	6.7
479024	TB2810	310117	44.5	44.5	12.7	6.7
479037	TB2810	310117	44.5	44.5	12.7	6.7
479038	TB2810	310117	44.5	44.5	12.7	6.7
700716	TB2810	310117	44.5	44.5	12.7	6.7
701900	TB2810	310117	44.5	44.5	12.7	6.7
702021	TB2810	310117	44.5	44.5	12.7	6.7
703605	TB2810	310117	44.5	44.5	12.7	6.7
704152	TB2553	310117	44.5	44.5	12.7	6.7
709390	TB2810	310117	44.5	44.5	12.7	6.7
711857	TB2810	310117	44.5	44.5	12.7	6.7
717123	TB2553	310117	44.5	44.5	12.7	6.7
758817	TB2810	310117	44.5	44.5	12.7	6.7
K.K.K.(Borg Warner)						
54319880002	KP31	310101	34	36	10	10.5
54359880000	KP35	310102	42	36	10	10.5
54359880002	KP35	310102	42	36	10	10.5
54399880005	BV39	310103	38	36	10	10.5
54359880011	KP35	310104	42	36	10	10.5
54399880022	BV39	310105	46.7	36	10	9.2
54399880027	BV39	310106	46.7	36	10	9.2
54399880030	BV39	310106	46.7	36	10	9.2

New products are developed continuously—Pls visit [www.etpeurope.com](http://www.etpeurope.com) or contact with ETP SalesTeam for the latest availability.

All data used herein are for reference purposes only.  
ETP also can customize turbo and spare parts according to customers' samples or drawings.

**SEAL PLATES**  
Dimensions for indentification purposes only.

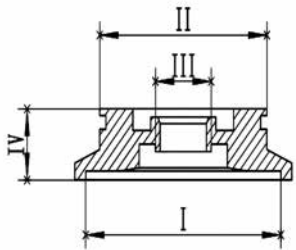

Turbo OE No.	Turbo Model	ETP Code	I Dia (mm)	II Dia (mm)	III Dia (mm)	IV Height (mm)
M.H.I.(MITSUBISHI)						
49173-07503	TD025M	310107	40	40	8	10.8
49173-07508	TD025M	310107	40	40	8	10.8
49173-07504	TD025M	310107	40	40	8	10.8
49173-07506	TD025M	310107	40	40	8	10.8
49173-07507	TD025M	310107	40	40	8	10.8
49173-07502	TD025M	310107	40	40	8	10.8
49173-02610	TD025M	310107	40	40	8	10.8
49173-06501	TD025M	310107	40	40	8	10.8
49131-06004	TD03L4	310108	40	40	8	10.8
49131-06006	TD03L4	310108	40	40	8	10.8
49173-02412	TD03L4	310108	40	40	8	10.8
49131-06001	TD03L4	310108	40	40	8	10.8
49131-06003	TD03L4	310108	40	40	8	10.8
49131-06007	TD03L4	310108	40	40	8	10.8
49177-02500	TD04	310109	40	40	10	10
49177-02501	TD04	310109	40	40	10	10
49177-01500	TD04	310109	40	40	10	10
49177-07501	TD04	310109	40	40	10	10
49135-02652	TF035HL2	310110	40	40	10	10
49135-02672	TF035HL2	310110	40	40	10	10
49135-05620	TF035HL	310110	40	40	10	10
49135-05670	TF035HL	310110	40	40	10	10
49135-05671	TF035HL	310110	40	40	10	10
49135-05895	TF035HL	310110	40	40	10	10
49135-05610	TF035HL	310110	40	40	10	10
49135-05640	TF035HL	310110	40	40	10	10
49135-05650	TF035HL	310110	40	40	10	10
49135-05660	TF035HL	310110	40	40	10	10
49135-05730	TF035HL	310110	40	40	10	10
49135-05830	TF035HL	310110	40	40	10	10
49377-07000	TD04L	310110	40	40	10	10
49377-07010	TD04L	310110	40	40	10	10
454150	TD2503	310117	44.5	44.5	12.7	6.7
Toyota						
17201-33010	CT2	310111	40.8	50	10	10.8
17201-33020	CT9	310111	40.8	50	10	10.8
17201-67010	CT12B	310112	N/a	N/a	N/a	N/a
I.H.I						
VJ36	RHF4	310114	48.4	49	10	6.8
VV14	RHF4V	310115	50.8	50.8	10	6
VL20	RHF3	310116	42.4	43	8	4.7
VL38	RHF3	310116	42.4	43	8	4.7









New products are developed continuously—Pls visit [www.etpeurope.com](http://www.etpeurope.com) or contact with ETP SalesTeam for the latest availability.





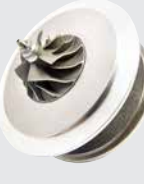











702404

	ETP Code: 660111		ETP Code: 660117
	GT1549		GT1549S
	Applied for		Applied for
	452202		454176
	ETP Code: 660112		ETP Code: 660118
	GT1549O		GT1549S
	Applied for		Applied for
			454216/454219-2/454219-4
	ETP Code: 660113		ETP Code: 660119
	GT1544S		GT1549S
	Applied for		Applied for
	706680		452274
	ETP Code: 660328		ETP Code: 660120
	GT1544H		GT1549S
	Applied for		Applied for
	701370		454219-1/454219-3
	ETP Code: 660330		ETP Code: 660122
	GT1549S		GT1549S
	Applied for		Applied for
	454155/701072/452213-0001		452213-0002

	ETP Code: 660123		ETP Code: 660132
	GT1549S		GT1749V
	Applied for		Applied for
	738123-0001/738123-0002/ 738123-0003/738123-5003S/ 738123-5004S/703245-0001/ 703245-0002		760774
	ETP Code: 660124		ETP Code: 660134
	GT1549S		GT1749MV
	Applied for		Applied for
	713667-0001/713667-0003		755046/766340/773720
			ETP Code: 660135
	GTB1649V		GT1749V
	Applied for		Applied for
	757886		708366
	ETP Code: 660128		ETP Code: 660138
	GT1746S		GT1749V
	Applied for		Applied for
	706976/706977		454231-0001/454231-0003/ 454231-0004/454231-0005/ 454231-5005S/454231-5007S/ 701854-0002
	ETP Code: 660131		ETP Code: 660139
	GT1749V		GT1749V
	Applied for		Applied for
	721021		758219-0002/758219-0003

New products are developed continuously—Pls visit [www.etpeurope.com](http://www.etpeurope.com) or contact with ETP SalesTeam for the latest availability.

New products are developed continuously—Pls visit [www.etpeurope.com](http://www.etpeurope.com) or contact with ETP SalesTeam for the latest availability.

	<b>ETP Code: 660140</b>  GT1549V  <b>Applied for</b> 700447-0001/700447-0003/ 700447-0004/700447-0005/ 700447-0006/700447-0007/ 700447-0008(blades)		<b>ETP Code: 660150</b>  GT1749V  <b>Applied for</b> 712077/717858/716215/ 729041//761437/
	<b>ETP Code: 660143</b>  GT1749V  <b>Applied for</b>  454158		<b>ETP Code: 660333</b>  GT1749V  <b>Applied for</b>  704226
	<b>ETP Code: 660146</b>  GT1749V  <b>Applied for</b> 713672-0002/713672-5005S/ 713672-5006S/454232-1/ 454232-3/454232-4/454232-5/ 701855-0001/701855-0003/ 701855-0005		<b>ETP Code: 660335</b>  GT1749V  <b>Applied for</b>  777250
	<b>ETP Code: 660147</b>  GT1749V  <b>Applied for</b>  454231/706712		<b>ETP Code: 660153</b>  GT1749MV  <b>Applied for</b>  767836/761899/773721
	<b>ETP Code: 660148</b>  GT1749MV  <b>Applied for</b>  777251/736168		<b>ETP Code: 660154</b>  GT1749V  <b>Applied for</b>  728768

New products are developed continuously—Pls visit [www.etpeurope.com](http://www.etpeurope.com) or contact with ETP SalesTeam for the latest availability.

All data used herein are for reference purposes only.  
ETP also can customize turbo and spare parts according to customers' samples or drawings.

	<b>ETP Code: 660157</b>  GT1749V  <b>Applied for</b> 708639-0002/708639-0003/ 708639-0004/708639-0005/ 708639-0006/708639-0007/ 708639-0008/708639-0010/ 708639-5007S/708639-5010S		<b>ETP Code: 660165</b>  GT1749S  <b>Applied for</b>  700273
	<b>ETP Code: 660158</b>  GT1749V  <b>Applied for</b>  717478-0001/717478-0002/ 717478-0003/717478-0004/ 717478-0005/717478-0006		<b>ETP Code: 660170</b>  GT1849V  <b>Applied for</b>  717625
	<b>ETP Code: 660159</b>  GT1749V  <b>Applied for</b> 750431-0010/750431-0012/ 750431-0015/750431-0002/ 750431-0004/750431-0006/ 750431-0009/750431-5009S/ 750431-5012S		<b>ETP Code: 660171</b>  GT1849V  <b>Applied for</b>  750441
	<b>ETP Code: 660162</b>  GT1749V  <b>Applied for</b>  702637-0001/702637-0005		<b>ETP Code: 660172</b>  GT1852V  <b>Applied for</b>  742693
	<b>ETP Code: 660164</b>  GT1749S  <b>Applied for</b>  715924-0004/715924-0002/715843		<b>ETP Code: 660174</b>  GT1852V  <b>Applied for</b>  718089-0004/718089-0005/718089-0006

New products are developed continuously—Pls visit [www.etpeurope.com](http://www.etpeurope.com) or contact with ETP SalesTeam for the latest availability.

All data used herein are for reference purposes only.  
ETP also can customize turbo and spare parts according to customers' samples or drawings.















	<b>ETP Code: 660175</b>  GT2052V  <i>Applied for</i>  720168		<b>ETP Code: 660182</b>  GT2052  <i>Applied for</i>  452222-0002/452222-0003/ 452222-0004/452222-0006
	<b>ETP Code: 660177</b>  GT2052V  <i>Applied for</i>  710415		<b>ETP Code: 660347</b>  GT2052/GT2052S  <i>Applied for</i>  727266-1/727266-2/727266-3/ 727266-0001/727266-0002/ 727266-0003/727266-5001S/ 727266-5002S/727266-5003S/ 2674A392/2674A393
	<b>ETP Code: 660179</b>  GT2056V  <i>Applied for</i>  750080		<b>ETP Code: 660183</b>  GT2056S  <i>Applied for</i>  751578
	<b>ETP Code: 660338</b>  GT2052  <i>Applied for</i>  452264/727264-2		<b>ETP Code: 660322</b>  GT2052V  <i>Applied for</i>  765155
	<b>ETP Code: 660181</b>  GT2052ELS  <i>Applied for</i>  714334		<b>ETP Code: 660184</b>  GT2052V  <i>Applied for</i>  454135-0005/454135-0008/ 454135-0010/

	<b>ETP Code: 660320</b>  GT2256  <i>Applied for</i>  709838-1/709838-2/709838-3/ 709838-5/709838-4/709837-1		<b>ETP Code: 660191</b>  GT2256V  <i>Applied for</i>  704361-0004/704361-0005/ 704361-0006
	<b>ETP Code: 660186</b>  GT2556V  <i>Applied for</i>  765277		<b>ETP Code: 660193</b>  GT2260V  <i>Applied for</i>  725364-0012/725364-0018/ 725364-0021/725364-0006/ 725364-0004/728989-0001/ 728989-0018
	<b>ETP Code: 660307</b>  GT2256V  <i>Applied for</i>  711009		<b>ETP Code: 660339</b>  GT2259S  <i>Applied for</i>  702989
	<b>ETP Code: 660312</b>  GT2256V <i>Applied for</i>  715568		<b>ETP Code: 660197</b>  GT2256V  <i>Applied for</i>  742730
	<b>ETP Code: 660189</b>  GT2256V  <i>Applied for</i>  710811/750639/717000		<b>ETP Code: 660340</b>  K03  <i>Applied for</i>  53039700062

New products are developed continuously—Pls visit [www.etpeurope.com](http://www.etpeurope.com) or contact with ETP SalesTeam for the latest availability.

New products are developed continuously—Pls visit [www.etpeurope.com](http://www.etpeurope.com) or contact with ETP SalesTeam for the latest availability.

	<b>ETP Code: 660214</b>  K03  <i>Applied for</i>  53039880005		<b>ETP Code: 660316</b>  K04  <i>Applied for</i>  53049880057
	<b>ETP Code: 660215</b>  K03  <i>Applied for</i>  53039880025/		<b>ETP Code: 660230</b>  KP35  <i>Applied for</i>  54319880002/
	<b>ETP Code: 660317</b>  K03  <i>Applied for</i>  53039880116		<b>ETP Code: 660232</b>  KP35  <i>Applied for</i>  54359880000/54359880002
	<b>ETP Code: 660220</b>  K04  <i>Applied for</i>  53049880001		<b>ETP Code: 660233</b>  KP35  <i>Applied for</i>  54359880012/
	<b>ETP Code: 660318</b>  K04  <i>Applied for</i>  53049880007		<b>ETP Code: 660236</b>  BV39  <i>Applied for</i>  54399880011

New products are developed continuously—Pls visit [www.etpeurope.com](http://www.etpeurope.com) or contact with ETP SalesTeam for the latest availability.

All data used herein are for reference purposes only.  
ETP also can customize turbo and spare parts according to customers' samples or drawings.

	<b>ETP Code: 660237</b>  BV39/KP39  <i>Applied for</i>  54399880060		<b>ETP Code: 660252</b>  TD02  <i>Applied for</i>  49173-06501/49173-06500/ 49173-06503
	<b>ETP Code: 660238</b>  BV39  <i>Applied for</i>  54399880016/54399880023/ 54399880047/54399880050		<b>ETP Code: 660253</b>  TD03  <i>Applied for</i>  49131-06001/49131-06003/ 49131-06004/49131-06007/ 49131-06006
	<b>ETP Code: 660343</b>  KP39  <i>Applied for</i>  54399700005/54399710005/ 54399880005/54399880012/ 54399700012/54399710012		<b>ETP Code: 660254</b>  TD03  <i>Applied for</i>  49131-05200/49131-05210/ 49131-05211/49131-05212/ 49131-05313/49131-05252/ 49131-05312/49131-05353/ 49131-05400
	<b>ETP Code: 660344</b>  BV39/KP39  <i>Applied for</i>  54399700001/54399710001/ 54399880001/54399700003/ 54399710003/54399880003		<b>ETP Code: 660265</b>  TF035  <i>Applied for</i>  49135-02652/49135-02672
	<b>ETP Code: 660250</b>  TD02  <i>Applied for</i>  49173-02610		<b>ETP Code: 660274</b>  CT9  <i>Applied for</i>  17201-33010

New products are developed continuously—Pls visit [www.etpeurope.com](http://www.etpeurope.com) or contact with ETP SalesTeam for the latest availability.

All data used herein are for reference purposes only.  
ETP also can customize turbo and spare parts according to customers' samples or drawings.





	<b>ETP Code: 660188</b>  GT2556V  <b>Applied for</b>  454191-0008/454191-0009		<b>ETP Code: 660149</b>  GT1749V  <b>Applied for</b>  716860/720855-0005
	<b>ETP Code: 660192</b>  GT2260V  <b>Applied for</b>  753392-5018S/753392-5015S/ 753392-0001/753392-0003/ 753392-0009/753392-0015/ 753392-0017/753392-0018		<b>ETP Code: 660180</b>  GT2049S  <b>Applied for</b>  714716
	<b>ETP Code: 660199</b>  GT1549P  <b>Applied for</b>  725071		<b>ETP Code: 660199</b>  T250-4  <b>Applied for</b>  452055
	<b>ETP Code: 660110</b>  GT1544V  <b>Applied for</b>  740611-0002/740611-0003/ 740611-5003S/782403-5001S		<b>ETP Code: 660190</b>  GT2256V  <b>Applied for</b>  715910
	<b>ETP Code: 660133</b>  GT1749V  <b>Applied for</b>  713517-0001/713517-0010/713517-0011/ 713517-0012/713517-0015/713517-0016/ 713517-0017/713517-0002/713517-0003/ 713517-0004/713517-5016S		<b>ETP Code: 660142</b>  GT2556V  <b>Applied for</b>  713673-0001/713673-0002/713673-0003/ 713673-0004/713673-5005S/713673-5006S/ 454232-0002/454232-0006/454232-5011S/ 701855-0002/701855-0006/722730/

New products are developed continuously—Pls visit [www.etpeurope.com](http://www.etpeurope.com) or contact with ETP SalesTeam for the latest availability.

	<b>ETP Code: 660286</b>  RHF3V  <b>Applied for</b>  VVP2		<b>ETP Code: 660294</b>  THC10  <b>Applied for</b>  VVP1
	<b>ETP Code: 660287</b>  RHF4V  <b>Applied for</b>  VJ36		<b>ETP Code: 660104</b>  GT1444V  <b>Applied for</b>  758870-0001/751418-0002
	<b>ETP Code: 660289</b>  RHF4V  <b>Applied for</b>  VV14		<b>ETP Code: 660116</b>  GT1544S  <b>Applied for</b>  700830-0001/700830-0003/ 703753-0001/702339
	<b>ETP Code: 660291</b>  RHF3  <b>Applied for</b>  VL37		<b>ETP Code: 660144</b>  GT1549V  <b>Applied for</b>  700447-0002
	<b>ETP Code: 660292</b>  RHF3  <b>Applied for</b>  VL36		<b>ETP Code: 660156</b>  GT1646V  <b>Applied for</b>  757042

New products are developed continuously—Pls visit [www.etpeurope.com](http://www.etpeurope.com) or contact with ETP SalesTeam for the latest availability.







	<b>ETP Code: 660336</b>  GT1752V  <i>Applied for</i>  759394		<b>ETP Code: 660249</b>  TD025M  <i>Applied for</i>  49173-02010
	<b>ETP Code: 660160</b>  GTB1752V  <i>Applied for</i>  762965		<b>ETP Code: 660353</b>  TB0280  <i>Applied for</i>  454086
	<b>ETP Code: 660161</b>  GTA1756VM  <i>Applied for</i>  714467		<b>ETP Code: 660355</b>  GT1646V  <i>Applied for</i>  465265
	<b>ETP Code: 660163</b>  GT1749V  <i>Applied for</i>  702637-0002		<b>ETP Code: 660375</b>  NA  <i>Applied for</i>  809534
	<b>ETP Code: 660198</b>  GT2359V  <i>Applied for</i>  711017		<b>ETP Code: 660106</b>  GT1544Z  <i>Applied for</i>  706499-0001/2, 702315-0012

New products are developed continuously—Pls visit [www.etpeurope.com](http://www.etpeurope.com) or contact with ETP SalesTeam for the latest availability.

	<b>ETP Code: 660135</b>  GT1549S  <i>Applied for</i>  454216-0001/2/3/4, 708366		<b>ETP Code: 660453</b>  GT2056S  <i>Applied for</i>  714652
	<b>ETP Code: 660138</b>  GT1749V  <i>Applied for</i>  454231-0001/454231-0003/ 454231-0004/454231-0005/ 454231-5005S/454231-5007S/ 701854-0002		<b>ETP Code: 660323</b>  GTA2052GVK  <i>Applied for</i>  757608
	<b>ETP Code: 660157</b>  GT1749V  <i>Applied for</i>  708639-0002/708639-0003/ 708639-0004/708639-0005/ 708639-0006/708639-0007/ 708639-0008/708639-0010/ 708639-5007S/708639-5010S		<b>ETP Code: 660185</b>  GT2052V  <i>Applied for</i>  454135-0002/454135-0003/ 454135-0004/454135-0006/ 454135-0007/454135-0009/
	<b>ETP Code: 660347</b>  GT2052  <i>Applied for</i>  727266-1/727266-2/727266-3/ 727266-0001/727266-0002/ 727266-0003/727266-5001S/ 727266-5002S/727266-5003S/ 2674A392/2674A393		<b>ETP Code: 660187</b>  GT2556V  <i>Applied for</i>  757246
	<b>ETP Code: 660309</b>  GT2052S  <i>Applied for</i>  722687		<b>ETP Code: 660193</b>  GT2260V  <i>Applied for</i>  725364-0012/725364-0018/ 725364-0021/725364-0006/ 725364-0004/728989-0001/ 728989-0018

New products are developed continuously—Pls visit [www.etpeurope.com](http://www.etpeurope.com) or contact with ETP SalesTeam for the latest availability.



	<b>ETP Code: 660452</b>  GT1446V  <i>Applied for</i>  792290		<b>ETP Code: 660376</b>  K04  <i>Applied for</i>  53049700050/54
	<b>ETP Code: 660360</b>  K03  <i>Applied for</i> 53039700132/53039710132/ 53039880132/53039700139/ 53039710139/53039880139/ 53039700205/53039710205/ 53039880205		<b>ETP Code: 660343</b>  KP39  <i>Applied for</i> 54399700005/54399710005/ 54399880005/54399880012/ 54399700012/54399710012
	<b>ETP Code: 660305</b>  K03  <i>Applied for</i> 53039700066/53039710066/ 53039880066/53039700067/ 53039710067/53039880067/ 53039700078/53039710078/ 53039880078/53039700089/		<b>ETP Code: 660251</b>  TD02  <i>Applied for</i> 49173-07503/49173-07503/ 49173-07502/49173-07504/ 49173-07506/49173-07507
	<b>ETP Code: 660369</b>  NA  <i>Applied for</i>  53037100507		<b>ETP Code: 660451</b>  TD04  <i>Applied for</i>  49377-00510/49377-00500
	<b>ETP Code: 660449</b>  K03  <i>Applied for</i>  53039880118		<b>ETP Code: 660326</b>  GT1444S  <i>Applied for</i>  454055-2

New products are developed continuously—Pls visit [www.etpeurope.com](http://www.etpeurope.com) or contact with ETP SalesTeam for the latest availability.











All data used herein are for reference purposes only.  
ETP also can customize turbo and spare parts according to customers' samples or drawings.



	<b>ETP Code: 660327</b>  GT1444S  <i>Applied for</i>  466856		<b>ETP Code: 660107</b>  GT1549P  <i>Applied for</i>  707240
	<b>ETP Code: 660101</b>  T04B46  <i>Applied for</i>  465600		<b>ETP Code: 660109</b>  GT1544V  <i>Applied for</i> 753420-5005S/753420-5004S/753420-0005/ 753420-0004/753420-0003/753420-0002/ 750030-0002/740821-0002/740821-0001
	<b>ETP Code: 660102</b>  GT1238S  <i>Applied for</i> 708837-0001/454197-0002/454197-0003/ 704487-0001/708116-0001/708837-0001/ 712290-0001/724808-0001/724961-0001/ 724961-0002/724961-0003/727211		<b>ETP Code: 660364</b>  GT1549V  <i>Applied for</i>  761433
	<b>ETP Code: 660103</b>  GT1238  <i>Applied for</i>  465032-0001		<b>ETP Code: 660114</b>  GT1544S  <i>Applied for</i>  454159/454083/454000
	<b>ETP Code: 660105</b>  GT1444S  <i>Applied for</i>  708847		<b>ETP Code: 660115</b>  GT1749V  <i>Applied for</i>  701729

New products are developed continuously—Pls visit [www.etpeurope.com](http://www.etpeurope.com) or contact with ETP SalesTeam for the latest availability.

All data used herein are for reference purposes only.  
ETP also can customize turbo and spare parts according to customers' samples or drawings.



	<b>ETP Code: 660365</b>  GT1544S  <i>Applied for</i>  708866/708867		<b>ETP Code: 660125</b>  GT1646V(S3)  <i>Applied for</i>  765261
	<b>ETP Code: 660329</b>  NA  <i>Applied for</i>  454151		<b>ETP Code: 660126</b>  GT1646V  <i>Applied for</i>  751851
	<b>ETP Code: 660121</b>  GT1549S  <i>Applied for</i>  720244		<b>ETP Code: 660129</b>  GT1746S  <i>Applied for</i>  715383
	<b>ETP Code: 660354</b>  GT1746S  <i>Applied for</i>  704059		<b>ETP Code: 660130</b>  GT1746V (S3)  <i>Applied for</i>  742110/763647
	<b>ETP Code: 660352</b>  GT2052S  <i>Applied for</i>  452238/452239		<b>ETP Code: 660331</b>  GT1749V  <i>Applied for</i>  752233







	<b>ETP Code: 660223</b>  S2A  <i>Applied for</i>  316645		<b>ETP Code: 660302</b>  K27  <i>Applied for</i>  53279707120
	<b>ETP Code: 660224</b>  S2A  <i>Applied for</i>  311511		<b>ETP Code: 660136</b>  GT1749V  <i>Applied for</i>  716665-0001/716665-0002
	<b>ETP Code: 660225</b>  S2B  <i>Applied for</i>  316732		<b>ETP Code: 660137</b>  GT1749V  <i>Applied for</i>  760822/755042/767835
	<b>ETP Code: 660226</b>  K27  <i>Applied for</i>  5327-970-6201		<b>ETP Code: 660141</b>  GT1749V  <i>Applied for</i>  721164-0003/721164-0004/ 721164-0005/721164-0010/ 721164-0011/721164-0012/ 721164-0013/721164-0014
	<b>ETP Code: 660301</b>  K27  <i>Applied for</i>  53279706441		<b>ETP Code: 660332</b>  GT1544S  <i>Applied for</i>  715224/715294

New products are developed continuously—Pls visit [www.etpeurope.com](http://www.etpeurope.com) or contact with ETP SalesTeam for the latest availability.

New products are developed continuously—Pls visit [www.etpeurope.com](http://www.etpeurope.com) or contact with ETP SalesTeam for the latest













	<b>ETP Code: 660145</b>  GT1749V  <i>Applied for</i>  727210		<b>ETP Code: 660345</b>  GT2052V  <i>Applied for</i>  767933
	<b>ETP Code: 660151</b>  GT1749V  <i>Applied for</i>  740911		<b>ETP Code: 660349</b>  GT2052V  <i>Applied for</i>  767933
	<b>ETP Code: 660334</b>  GT1544V  <i>Applied for</i>  753556		<b>ETP Code: 660346</b>  GT1749V  <i>Applied for</i>  728680
	<b>ETP Code: 660152</b>  GT1749V  <i>Applied for</i>  724930-0002/724930-0004/724930-0006/ 724930-5008S/724930-5009S/720855-0001/ 720855-0003/720855-0004/720855-0006		<b>ETP Code: 660350</b>  GT1749V  <i>Applied for</i>  728680
	<b>ETP Code: 660155</b>  GT1749V  <i>Applied for</i>  712766		<b>ETP Code: 660366</b>  GT1749V  <i>Applied for</i>  725864

New products are developed continuously—Pls visit [www.etpeurope.com](http://www.etpeurope.com) or contact with ETP SalesTeam for the latest availability.

	<b>ETP Code: 660337</b>  GT1749  <i>Applied for</i>  454164		<b>ETP Code: 660257</b>  TD04  <i>Applied for</i>  49135-04211/28200-4A201
	<b>ETP Code: 660308</b>  GT2256V  <i>Applied for</i>  715645		<b>ETP Code: 660247</b>  TD04  <i>Applied for</i>  49177-07501/49177-01500
	<b>ETP Code: 660166</b>  GT1752S  <i>Applied for</i>  710060-0001/710060-5001S/733952		<b>ETP Code: 660258</b>  TD04  <i>Applied for</i>  49377-07000
	<b>ETP Code: 660167</b>  GT1752H  <i>Applied for</i>  454061-5010S		<b>ETP Code: 660248</b>  TD04  <i>Applied for</i>  49177-02501
	<b>ETP Code: 660168</b>  GT1849V  <i>Applied for</i>  727477		<b>ETP Code: 660259</b>  TD04  <i>Applied for</i>  49177-01514/49135-01515/ 49177-01504/49177-01505/

New products are developed continuously—Pls visit [www.etpeurope.com](http://www.etpeurope.com) or contact with ETP SalesTeam for the latest availability.









	<b>ETP Code: 660260</b>  TD04  <i>Applied for</i>  49377-03030		<b>ETP Code: 660176</b>  GT2052V  <i>Applied for</i>  724639-0002/
	<b>ETP Code: 660261</b>  TD04L  <i>Applied for</i>  49377-07403		<b>ETP Code: 660178</b>  GT2052V  <i>Applied for</i>  705954-0017/705954-0015/ 705954-0009
	<b>ETP Code: 660169</b>  GT1849V  <i>Applied for</i>  717628		<b>ETP Code: 660310</b>  GT2052S  <i>Applied for</i>  727262
	<b>ETP Code: 660173</b>  GT1852V  <i>Applied for</i>  726698-0001/726698-0002/726698-0003/ 726698-5003S/778794-0001/709836-0001/ 709836-0003/709836-0004/709836-5004S/ 709835-0001/709835-0002/711006-0001/ 711006-0003/704412-0001		<b>ETP Code: 660311</b>  GT2052S  <i>Applied for</i>  727264-4/727264-5/727264-6/ 727264-8/727264-9/
	<b>ETP Code: 660357</b>  GT2052V  <i>Applied for</i>  454205		<b>ETP Code: 660356</b>  GT2052S  <i>Applied for</i>  700625





	<b>ETP Code: 660363</b>  GT2052S  <i>Applied for</i>  724353		<b>ETP Code: 660212</b>  K03  <i>Applied for</i>  53039880095
	<b>ETP Code: 660325</b>  GT2256V  <i>Applied for</i>  454191-12		<b>ETP Code: 660213</b>  K03  <i>Applied for</i>  53039700048
	<b>ETP Code: 660359</b>  GT2056V  <i>Applied for</i>  763360		<b>ETP Code: 660195</b>  GT2259S  <i>Applied for</i>  39130
	<b>ETP Code: 660361</b>  GT1856V  <i>Applied for</i>  727463		<b>ETP Code: 660196</b>  GTB2260VK  <i>Applied for</i>  758351
 	<b>ETP Code: 660194</b>  GT1749V  <i>Applied for</i>  452187	 	<b>ETP Code: 660313</b>  GT1749V  <i>Applied for</i>  452063

New products are developed continuously—Pls visit [www.etpeurope.com](http://www.etpeurope.com) or contact with ETP SalesTeam for the latest availability.

New products are developed continuously—Pls visit [www.etpeurope.com](http://www.etpeurope.com) or contact with ETP SalesTeam for the latest availability.













	ETP Code: 660362		ETP Code: 660315
	GT2538C		KP39
	Applied for 454207		Applied for 53049700028/53049710028/ 53049880028/53049700029/ 53049880029
	ETP Code: 660367		ETP Code: 660221
	GT1852V		K04V
	Applied for 454193		Applied for 53049880032
	ETP Code: 660200		ETP Code: 660300
	TD2503		4LGZ(J100LG)
	Applied for 454150		Applied for 52329703296
	ETP Code: 660201		ETP Code: 660222
	TB28		K14
	Applied for 702365-5045S		Applied for 53149887018
	ETP Code: 660202		ETP Code: 660227
	GT1749V		4LF-302
	Applied for 454059		Applied for 310128/7N2515/315792

	ETP Code: 660228		ETP Code: 660204
	4LF-302		TA3120
	Applied for 182865		Applied for 466854
	ETP Code: 660229		ETP Code: 660205
	KP31		T350-8
	Applied for 54319880002		Applied for 761916-6
	ETP Code: 660319		ETP Code: 660206
	GT2359V		TBP420
	Applied for 49377-07052		Applied for 466515
	ETP Code: 660324		ETP Code: 660207
	TF035		GT4594
	Applied for 49135-05000/49135-05010		Applied for 452164-0001/0002/0004/0010/ 0011/712922-0001
	ETP Code: 660203		ETP Code: 660208
	TB2810		TA4502
	Applied for 454154		Applied for 465922

New products are developed continuously—Pls visit [www.etpeurope.com](http://www.etpeurope.com) or contact with ETP SalesTeam for the latest availability.

New products are developed continuously—Pls visit [www.etpeurope.com](http://www.etpeurope.com) or contact with ETP SalesTeam for the latest availability.

	<b>ETP Code: 660209</b>  TA5102  <i>Applied for</i>  466076-0002/466076-0012/ 466076-0022		<b>ETP Code: 660218</b>  GT1749V  <i>Applied for</i>  53039700055
	<b>ETP Code: 660306</b>  GT1749V  <i>Applied for</i>  53039700075		<b>ETP Code: 660219</b>  K03  <i>Applied for</i>  53039880052
	<b>ETP Code: 660341</b>  K03  <i>Applied for</i>  53039700034		<b>ETP Code: 660314</b>  K03  <i>Applied for</i>  53049880024
	<b>ETP Code: 660216</b>  K03  <i>Applied for</i>  53039880014/53039880038		<b>ETP Code: 660262</b>  TD04L  <i>Applied for</i>  49377-07423
	<b>ETP Code: 660368</b>  K03  <i>Applied for</i>  53039880081		<b>ETP Code: 660263</b>  TD05H-16G  <i>Applied for</i>  49178-03220

	<b>ETP Code: 660264</b>  TD06  <i>Applied for</i>  49179-00100		<b>ETP Code: 660235</b>  BV39  <i>Applied for</i>  54399700015/54399880015
	<b>ETP Code: 660370</b>  K03  <i>Applied for</i>  53039700007/53039710007/ 53039880007		<b>ETP Code: 660371</b>  KP39  <i>Applied for</i>  54399880029
	<b>ETP Code: 660231</b>  KP35  <i>Applied for</i>  54359880001		<b>ETP Code: 660240</b>  BV39  <i>Applied for</i>  54399880027
	<b>ETP Code: 660342</b>  BV39  <i>Applied for</i>  54359880026		<b>ETP Code: 660241</b>  BV39  <i>Applied for</i>  54399880030
	<b>ETP Code: 660234</b>  KP35  <i>Applied for</i>  54359880014		<b>ETP Code: 660242</b>  S400  <i>Applied for</i>  317405/316699

New products are developed continuously—Pls visit [www.etpeurope.com](http://www.etpeurope.com) or contact with ETP SalesTeam for the latest availability.

New products are developed continuously—Pls visit [www.etpeurope.com](http://www.etpeurope.com) or contact with ETP SalesTeam for the latest





	<b>ETP Code: 660243</b>  S400  <i>Applied for</i>  3167000		<b>ETP Code: 660373</b>  TF035  <i>Applied for</i>  49135-02110/49135-04020
	<b>ETP Code: 660246</b>  4LE504  <i>Applied for</i>  310258		<b>ETP Code: 660268</b>  TF035V  <i>Applied for</i>  49135-05610/49135-05620/ 49135-05640/49135-05650/ 49135-05651/49135-05660/ 49135-05670/49135-05671
	<b>ETP Code: 660239</b>  BV39  <i>Applied for</i>  54399880022		<b>ETP Code: 660358</b>  TF035  <i>Applied for</i>  49135-07300
	<b>ETP Code: 660266</b>  TF035HM  <i>Applied for</i>  49135-03310/49135-03200		<b>ETP Code: 660269</b>  TF035HL  <i>Applied for</i>  49135-05895/49135-05860
	<b>ETP Code: 660267</b>  TF035  <i>Applied for</i>  49377-03101/49377-03100		<b>ETP Code: 660270</b>  TF035  <i>Applied for</i>  19135-05761/49135-05730/ 49135-05720/49135-05730/ 49135-05750/49135-05740

	<b>ETP Code: 660271</b>  CT16  <i>Applied for</i>  17201-33080		<b>ETP Code: 660275</b>  CT12B  <i>Applied for</i>  17201-67010
	<b>ETP Code: 660272</b>  CT16  <i>Applied for</i>  17201-30030		<b>ETP Code: 660276</b>  CT20  <i>Applied for</i>  17201-54060
	<b>ETP Code: 660273</b>  CT16  <i>Applied for</i>  17201-30080		<b>ETP Code: 660277</b>  CT20  <i>Applied for</i>  17201-54030
	<b>ETP Code: 660372</b>  TD025  <i>Applied for</i>  49173-07621		<b>ETP Code: 660278</b>  CT26  <i>Applied for</i>  17201-17018
	<b>ETP Code: 660211</b>  TV8112  <i>Applied for</i>  465332-0001		<b>ETP Code: 660279</b>  CT26  <i>Applied for</i>  17201-42020

New products are developed continuously—Pls visit [www.etpeurope.com](http://www.etpeurope.com) or contact with ETP SalesTeam for the latest availability.

New products are developed continuously—Pls visit [www.etpeurope.com](http://www.etpeurope.com) or contact with ETP SalesTeam for the latest



	<b>ETP Code: 660280</b>  CT26  <i>Applied for</i>  17201-17010		<b>ETP Code: 660288</b>  RHF4V  <i>Applied for</i>  VJ32
	<b>ETP Code: 660281</b>  HX35  <i>Applied for</i>  4035188		<b>ETP Code: 660290</b>  RHV4  <i>Applied for</i>  VJ38
	<b>ETP Code: 660282</b>  HX50  <i>Applied for</i>  3597659		<b>ETP Code: 660295</b>  RHF4V  <i>Applied for</i>  J56
	<b>ETP Code: 660303</b>  HX60  <i>Applied for</i>  3590058		<b>ETP Code: 660296</b>  KTR110  <i>Applied for</i>  6505-52-5510
	<b>ETP Code: 660304</b>  HX55  <i>Applied for</i>  3591077		<b>ETP Code: 660297</b>  KTR110  <i>Applied for</i>  6505-65-5020











	<b>ETP Code: 660298</b>  KTR110  <i>Applied for</i>  6505-65-5030		<b>ETP Code: 660447</b>  TF035  <i>Applied for</i>  49135-05050
	<b>ETP Code: 660299</b>  KTR110  <i>Applied for</i>  6505-65-2030		<b>ETP Code: 660448</b>  TD04  <i>Applied for</i>  49177-01510
	<b>ETP Code: 660374</b>  TD04  <i>Applied for</i>  49177-02513		<b>ETP Code: 660450</b>  TD025  <i>Applied for</i>  49173-02412/ 28231-27000
	<b>ETP Code: 660293</b>  RHF4H  <i>Applied for</i>  VL35		<b>ETP Code: 660454</b>  K04  <i>Applied for</i>  53049880087
	<b>ETP Code: 660446</b>  KP39  <i>Applied for</i>  54399700045		<b>ETP Code: 660455</b>  NA  <i>Applied for</i>  7686652

New products are developed continuously—Pls visit [www.etpeurope.com](http://www.etpeurope.com) or contact with ETP SalesTeam for the latest availability.

New products are developed continuously—Pls visit [www.etpeurope.com](http://www.etpeurope.com) or contact with ETP SalesTeam for the latest





	<b>ETP Code: 660108</b>  GT1549P  <i>Applied for</i>  725071		<b>ETP Code: 660180</b>  GT2049S  <i>Applied for</i>  714716
	<b>ETP Code: 660110</b>  GT1544V  <i>Applied for</i>  740611-0002/740611-0003/740611-5003S/ 782403-5001S		<b>ETP Code: 660188</b>  GT2556V  <i>Applied for</i>  454191-0008/454191-0009
	<b>ETP Code: 660133</b>  GT1749V  <i>Applied for</i>  713517-0001/713517-0010/713517-0011/ 713517-0012/713517-0015/713517-0016/ 713517-0017/713517-0002/713517-0003/ 713517-0004/713517-0005/713517-0006/ 713517-0007/713517-0008/713517-0009/ 713517-5016S		<b>ETP Code: 660190</b>  GT2256V  <i>Applied for</i>  715910
	<b>ETP Code: 660142</b>  GT1749V(S2)  <i>Applied for</i>  713673-0001/713673-0002/713673-0003/ 713673-0004/713673-5005S/713673-5006S/ 454232-0002/454232-0006/454232-5011S/ 701855-0002/701855-0004/701855-0006/722730/		<b>ETP Code: 660192</b>  GT2260V  <i>Applied for</i>  753392-5018S/753392-5015S/ 753392-0001/753392-0003/ 753392-0009/753392-0015/ 753392-0017/753392-0018
	<b>ETP Code: 660149</b>  GT1749V(S2)  <i>Applied for</i>  716860/720855-0005		<b>ETP Code: 660199</b>  T250-04  <i>Applied for</i>  452055











	<b>ETP Code: 660455</b>  GTA1749V  <i>Applied for</i>  759171		<b>ETP Code: 660462</b>  GT2052LS  <i>Applied for</i>  731320/765472
	<b>ETP Code: 660456</b>  GT2056V  <i>Applied for</i>  716885/720931		<b>ETP Code: 660463</b>  RHF4H  <i>Applied for</i>  VB14/VB17
	<b>ETP Code: 660457</b>  GT2052S  <i>Applied for</i>  721843-0001		<b>ETP Code: 660464</b>  GTA2056V  <i>Applied for</i>  767220/769708
	<b>ETP Code: 660459</b>  TF035  <i>Applied for</i>  49135-02200		<b>ETP Code: 660465</b>  GTA2359VK  <i>Applied for</i>  734899/743436
	<b>ETP Code: 660460</b>  GT1749V  <i>Applied for</i>  729325		<b>ETP Code: 660466</b>  RHF4H  <i>Applied for</i>  VB19/VB21

New products are developed continuously—Pls visit [www.etpeurope.com](http://www.etpeurope.com) or contact with ETP SalesTeam for the latest availability.

New products are developed continuously—Pls visit [www.etpeurope.com](http://www.etpeurope.com) or contact with ETP SalesTeam for the latest availability.



	<b>ETP Code: 660467</b>  BV39  <i>Applied for</i>  54399700127		<b>ETP Code: 660473</b>  GTB1549V  <i>Applied for</i>  762463
	<b>ETP Code: 660468</b>  GT1544S  <i>Applied for</i>  454064		<b>ETP Code: 660474</b>  CT12B  <i>Applied for</i>  17201-58040
	<b>ETP Code: 660470</b>  RHF4V  <i>Applied for</i>  VV19		<b>ETP Code: 660475</b>  TD04  <i>Applied for</i>  49177-03130/40/60
	<b>ETP Code: 660471</b>  GT1549S  <i>Applied for</i>  757349		<b>ETP Code: 660476</b>  GT25C  <i>Applied for</i>  703325
	<b>ETP Code: 660472</b>  GT1544SM  <i>Applied for</i>  720243/733783		<b>ETP Code: 660477</b>  GT1749V  <i>Applied for</i>  753556/756047

	<b>ETP Code: 660478</b>  TF035  <i>Applied for</i>  49135-06000/10/15		<b>ETP Code: 660483</b>  BV43  <i>Applied for</i>  53039700109
	<b>ETP Code: 660479</b>  GTA2052V  <i>Applied for</i>  752610		<b>ETP Code: 660484</b>  K03  <i>Applied for</i>  54399700071/72
	<b>ETP Code: 660480</b>  GT1746V  <i>Applied for</i>  755507		<b>ETP Code: 660485</b>  GT1749V  <i>Applied for</i>  731877
	<b>ETP Code: 660481</b>  GT2256V  <i>Applied for</i>  707114/751758		<b>ETP Code: 660486</b>  BV39  <i>Applied for</i>  54399700098
	<b>ETP Code: 660482</b>  BV39  <i>Applied for</i>  54399700002		<b>ETP Code: 660441</b>  BV35  <i>Applied for</i>  54359880027

New products are developed continuously—Pls visit [www.etpeurope.com](http://www.etpeurope.com) or contact with ETP SalesTeam for the latest availability.

New products are developed continuously—Pls visit [www.etpeurope.com](http://www.etpeurope.com) or contact with ETP SalesTeam for the latest







	<b>ETP Code: 660481</b>  GT2052V  <i>Applied for</i>  726372		<b>ETP Code: 660489</b>  TD02  <i>Applied for</i>  49373-03006
	<b>ETP Code: 660487</b>  K03  <i>Applied for</i>  53039700163/53039710163/ 53039880163/53039700181/ 53039710181/53039880181		<b>ETP Code: 660490</b>  GTC1244VZ  <i>Applied for</i>  806291
	<b>ETP Code: 660442</b>  K03  <i>Applied for</i>  53039880016		<b>ETP Code: 660494</b>  GT1749V  <i>Applied for</i>  787556-14
	<b>ETP Code: 660443</b>  GTA1749V  <i>Applied for</i>  753519		<b>ETP Code: 660495</b>  GT2556V  <i>Applied for</i>  709841
	<b>ETP Code: 660488</b>  GT1238SZ  <i>Applied for</i>  799171-5002S		<b>ETP Code: 660496</b>  K04  <i>Applied for</i>  53049700020/53049700022

	<b>ETP Code: 660497</b>  TF035  <i>Applied for</i>  49335-00584		<b>ETP Code: 660501</b>  GT1749V  <i>Applied for</i>  760680/761618
	<b>ETP Code: 660498</b>  BV39  <i>Applied for</i>  54399880054		<b>ETP Code: 660502</b>  TD025  <i>Applied for</i>  28231-27000 (model for o-ring)
	<b>ETP Code: 660499</b>  BV39  <i>Applied for</i>  54399880049		<b>ETP Code: 660503</b>  TD025  <i>Applied for</i>  28231-27000 (model for paper gasket)
	<b>ETP Code: 660500</b>  GTB1749VK  <i>Applied for</i>  767378		<b>ETP Code: 660504</b>  BV43  <i>Applied for</i>  53039880145
	<b>ETP Code: 660480</b>  GT1746V  <i>Applied for</i>  755507		<b>ETP Code: 660505</b>  TD04L  <i>Applied for</i>  49377-07401/49377-07404/ 49377-07403/49377-07406/ 49377-07405/49377-07400/ 49377-07440

New products are developed continuously—Pls visit [www.etpturbo.com](http://www.etpturbo.com) or contact with ETP SalesTeam for the latest availability.

New products are developed continuously—Pls visit [www.etpeurope.com](http://www.etpeurope.com) or contact with ETP SalesTeam for the latest availability.



	ETP Code: 660506		ETP Code: 660479
	TD04		GTA2052V
	Applied for 49377-07426/49377-07460/ 49377-07530		Applied for 752610
	ETP Code: 660469		
	K03		
	Applied for 53039700003/06/15		

New products are developed continuously—Pls visit [www.etpturbo.com](http://www.etpturbo.com) or contact with ETP SalesTeam for the latest availability.

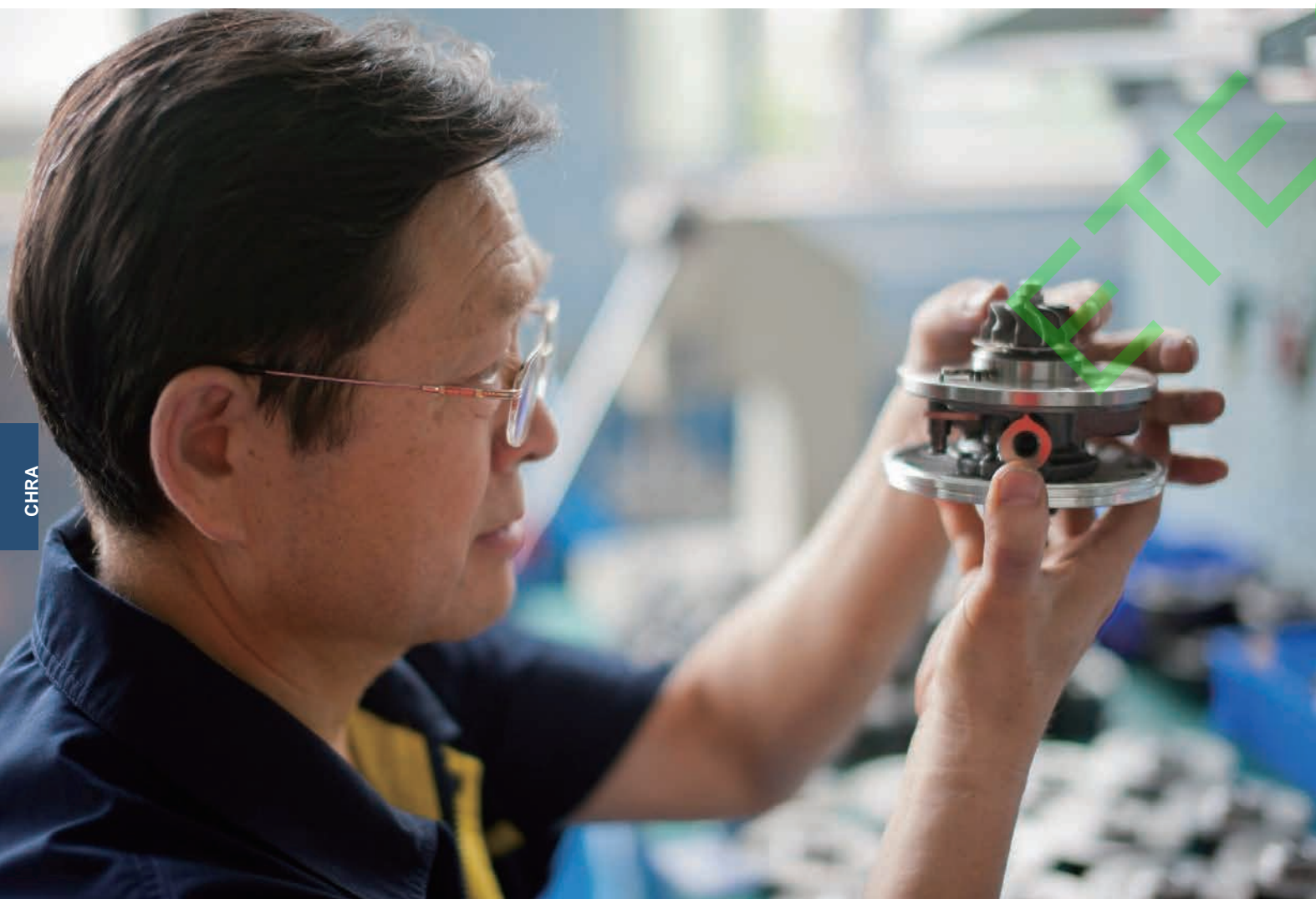

CHRA



## Turbocharger

Product number listing with cross reference information and images.







ETP Code: 440133

GT1749V

Applied for

716665



ETP Code: 440118

GT1549P

Applied for

707240



ETP Code: 440240

TD02-1

Applied for

49173-02610/49173-02622



ETP Code: 440207

K04V

Applied for

53049880032



ETP Code: 440198

K03

Applied for

53039880029



ETP Code: 440226

KP35

Applied for

54359880001/7/9



ETP Code: 440154

GT1852V

Applied for

709836-5004S(0001/0003/0004)



ETP Code: 440239

TD02

Applied for

49173-02010



ETP Code: 440141

GT1749V

Applied for

717858-5008S



ETP Code: 440199

GT1544V

Applied for

753420-5005S/753420-5004S/  
753420-00047/53420-0002



ETP Code: 440228

KP35

Applied for

54359880002



ETP Code: 440283

CT9

Applied for

17201-33010



ETP Code: 440138

GT1749V

Applied for

768329/454232/713000



ETP Code: 440204

K03

Applied for

53049880055



ETP Code: 440235

BV39

Applied for

54399880027



ETP Code: 440304

RHF4

Applied for

VV14



ETP Code: 440225

KP35

Applied for

54359880005



ETP Code: 440148

GT1749V

Applied for

750431-5012S (0012)



ETP Code: 440144

GT1749V

Applied for

708639-5010S-2/3/4/5/6/7



ETP Code: 440242

TD02-3

Applied for

49173-06501/49173-06500/  
49173-06503/49173-06511

New products are developed continuously—Pls visit [www.etpeurope.com](http://www.etpeurope.com) or contact with ETP SalesTeam for the latest availability.

New products are developed continuously—Pls visit [www.etpeurope.com](http://www.etpeurope.com) or contact with ETP SalesTeam for the latest availability.



	ETP Code: 440112
	GT1238S
	Applied for 708837-0001
	ETP Code: 440113
	GT1238S
	Applied for 717211
	ETP Code: 440125
	GT1549S
	Applied for 703245-0001703245-0002
	ETP Code: 440135
	GT1549V
	Applied for 700447
	ETP Code: 440137
	GT1749V
	Applied for 713673-5006S713673-5005S713673-0004713673-0001/2/3454232-2/-6

	ETP Code: 440224
	KP31
	Applied for 54319880002
	ETP Code: 440225
	Kp35
	Applied for 54359880005
	ETP Code: 440234
	BV39
	Applied for 54399880022
	ETP Code: 440236
	BV39
	Applied for 54399880030
	ETP Code: 440241
	TD02-2
	Applied for 49173-07500

	ETP Code: 440336
	GTA2052GVK
	Applied for 757608
	ETP Code: 440232
	BV39
	Applied for 54399880011
	ETP Code: 440339
	GT1749V
	Applied for 798128-5006S

	ETP Code: 440307
	RHF3
	Applied for VL36
	ETP Code: 440338
	GT1244V
	Applied for 806291-5003S/806291-5002S

New products are developed continuously—Pls visit [www.etpeurope.com](http://www.etpeurope.com) or contact with ETP SalesTeam for the latest availability.



New products are developed continuously—Pls visit [www.etpeurope.com](http://www.etpeurope.com) or contact with ETP SalesTeam for the latest availability.





## Nozzle Ring Assemblies

Product number listing with cross reference information and images.







	ETP Code: 370101
	GT1541V
	Applied for 700960-0002
	ETP Code: 370102
	GT1544V
	Applied for 753420-0002/753420-0003/ 753420-0004/753420-0004/ 753420-0005/740611
	ETP Code: 370133
	GTB1549V/GTB1649V/ GTB1746V
	Applied for 742110 / 756867-1 / 756867-3 / 757886 / 762463 / 763647 / 765261 / 761433 / 760698 / 768652 / 779591
	ETP Code: 370137
	GTB1749VK
	Applied for 760699/ 752990/ 762965/ 750952/ 753546/ 757042/ 759688/ 763091/ 767378/ 769674/ 786137
	ETP Code: 370104
	GT1749V
	Applied for 703672/740911/755507/56062-2/712290/454231/ 454232/701470-2/701854/701855/703894/704226/ 708639/712077/712766/712968/713517/713673/ 714467/715224/715284/715924/716213/716215/ 716419/716665/716860/717858/720855/721021/ 721875/722010/722011/722730/723167/724930/ 725864/728680/729041/741785/742614/750718/ 750720/751851/756052/758219/760680/761437/ 761618/801891/768329

	ETP Code: 370110
	GT1749V
	Applied for 717478/717626/731877-0001/753556-0002/709835/ 709836/726698/727477/760220/718089-0004/760774 -0002/705097-0002/705204-0002/717627-0002/ 756047-0002/710415/726698-0002/709837-0002/ 709838/715910/742693-0003/753708-0005/760774 -0003/765277-0001/710415-0005/717625-0001/ 717628-0001/718089-0005/727477-0006/750441 -0005/753556-0006/753847-0002
	ETP Code: 370114
	GT2052V/GT2256V
	Applied for 721204/723167/751243/712541/454135/761399/ 750080/454135/768625/709837-1/709838/710415/ 710811/710812/711009/715568/715910/716885-2/ 716885-3/717661/717662/724639-6/726372/727463/ 750639/757246/757608/763360/765155/765156/ 765277/767851/769708
	ETP Code: 370119
	K04V
	Applied for 53049880032
	ETP Code: 370124
	BV39
	Applied for 54399880005
	ETP Code: 370126
	TF035HL
	Applied for 49135-02672 / 49135-02652 / 49135-02682

	ETP Code: 370121
	BV39
	Applied for 54399880022/ 5439988018/ 54399880047/54399880020
	ETP Code: 370120
	BV35
	Applied for 54359880014
	ETP Code: 370143
	GT1549P
	Applied for 707240
	ETP Code: 370127
	TF035VGT
	Applied for 49135-05610/49135-05640/ 49135-05650/49135-05660/ 49135-05620/49135-05670/ 49135-05671/49135-05730
	ETP Code: 370108
	GT1749V
	Applied for 713672-0002/454195-0001/454232-0001/ 454232-0004/454232-0005/700447-0001/ 700447-0003/708366-0001/454161-0001/ 454161-0003/454231-0001/454231-0003/ 454231-0004/454231-0005/454232-0003/ 700447-0005/454158-0003/ 701855-0001/ 713672-0005/768329

	ETP Code: 370122
	BV39
	Applied for 54399880027/ 54399880030
	ETP Code: 370116
	GT2260V
	Applied for 714306/711017/725364/743115/ 753959/715230/709841/725364/ 728989/742417/742730/753392
	ETP Code: 370136
	GT1749V
	Applied for 740080/753707/755042/755046/ 758226/760497/760822/761899/ 766340/767835/767836/767837/ 773720/773721/777250/777251/ 736168/764609/753519/752233/ 740067/782053/754821/763980/ 740067/767933
	ETP Code: 370112
	GT1749V
	Applied for 731877/750431
	ETP Code: 370118
	GT2556V
	Applied for 454191-0003/704361/704361/ 705954/707114/750510/ 751758-1/454205/454192

New products are developed continuously—Pls visit [www.etpeurope.com](http://www.etpeurope.com) or contact with ETP SalesTeam for the latest availability.

New products are developed continuously—Pls visit [www.etpeurope.com](http://www.etpeurope.com) or contact with ETP SalesTeam for the latest availability.





	<b>ETP Code: 370141</b>  TD2503  <i>Applied for</i>  454150/465475/701900		<b>ETP Code: 370131</b>  RHF4V  <i>Applied for</i>  VV14
	<b>ETP Code: 370125</b>  TD03  <i>Applied for</i>  49131-06001/49131-06003/ 49131-06004/49131-06006/ 49131-06007/49131-06016		<b>ETP Code: 370134</b>  GT1749V  <i>Applied for</i>  766340/767835/767000
	<b>ETP Code: 370128</b>  TF035VGT  <i>Applied for</i>  49135-05830/49135-05840/49135-05850/ 49135-05860/49135-05870/49135-05880/ 49135-05885/49135-05895/49335-00230/ 49335-00440/49335-00220/49335-00200/ 493500220/4933500440/781019903D/ 1165781019903D/09010700064/781019901A/ 7810199/08080400369/49490-93501/ 49335-00240/49135-05890 / 49135-05865		<b>ETP Code: 370105</b>  GT1749V  <i>Applied for</i>  721164
	<b>ETP Code: 370129</b>  RHF4  <i>Applied for</i>  VJ36 / VJ37		<b>ETP Code: 370142</b>  GT2052V  <i>Applied for</i>  454135-9/454135-2/454135-3/ 454135-4/454135-6/454135-7/ 454135-3/454135-4/454135-6/ 454135-7/454135-2
	<b>ETP Code: 370130</b>  RHF4V  <i>Applied for</i>  VJ30/VJ32/VB19		<b>ETP Code: 370140</b>  GTB2260V  <i>Applied for</i>  776470-1

New products are developed continuously—Pls visit [www.etpeurope.com](http://www.etpeurope.com) or contact with ETP SalesTeam for the latest availability.

All data used herein are for reference purposes only.  
ETP also can customize turbo and spare parts according to customers' samples or drawings.

	<b>ETP Code: 370144</b>  GT1446V  <i>Applied for</i>  792290		<b>ETP Code: 370132</b>  HY55V  <i>Applied for</i>  4046945/3595671
	<b>ETP Code: 370138</b>  BV35  <i>Applied for</i>  54359700027		<b>ETP Code: 370145</b>  GT2052V  <i>Applied for</i>  454135-5/454135-8/454135-10/761399/750080/454135-8/ 768625/454135-10/454135-5/709837-1/709838-2/ 709838-3/709838-5/709838-4/710415/710811/710812/711009/ 715568/715910/716885-2/716885-3/717661/717662/724639-6/ 726372-5/726372-13/726372-14/727463/750639/757246/ 757608/763360/765155/765156/765277/767851/769708/ 712541/751243/723167/721204/723739/770895
	<b>ETP Code: 370146</b>  BV39  <i>Applied for</i>  54399880029		<b>ETP Code: 370133</b>  GTB1549V  <i>Applied for</i>  742110/756867-1/756867-3/ 757886/762463/763647/765261/ 761433/760698/768652/779591

New products are developed continuously—Pls visit [www.etpeurope.com](http://www.etpeurope.com) or contact with ETP SalesTeam for the latest availability.



All data used herein are for reference purposes only.  
ETP also can customize turbo and spare parts according to customers' samples or drawings.